

Minor Subdivision Approval
I hereby certify that the development depicted hereon has been granted final approval from Harnett County E-911 Addressing, Environmental Health, Planning, Public Utilities, and the North Carolina Department of Transportation.

E-911 Addressing NA
Public Utilities (Not For Construction) water is available
NCDOT Change of use requires new driveway permit
Subdivision Administrator Theresa Jones for Michael Stewart 1-31-14

MINOR SUBDIVISION-----HARNETT COUNTY
CERTIFICATION OF OWNERSHIP, DEDICATION AND JURISDICTION
I, (We) hereby certify that I am (We are) the owner(s) or agent of the property shown and described hereon and that I (We) hereby adopt this plan of subdivision with my (our) free consent, establish the minimum building setback lines, and dedicate all streets, alleys, walks, parks and other sites and easements to public or private use as noted, and all the land shown hereon is within the subdivision regulation jurisdiction of Harnett County, I, (We) also understand that we will not be allowed to use the minor subdivision status for a period of three years from the recording date as shown on the recorded map in the register of deeds.

Date 1-31-2014 Crystal C. Fish owner/agent

MAP NO. 2007-445



NORTH CAROLINA HARNETT COUNTY
I, Mickey R. Bennett, PLS do certify that this plat was drawn under my supervision (deed description recorded in Book SEE, Page REF, etc) that the boundaries not surveyed are clearly indicated as drawn from information found in Book SEE, Page REF, that the ratio of precision as calculated is 1:10000; that this plat was prepared in accordance with G.S. 47-30 as amended. Witness my original signature, registration number and seal this 17th day of January, A.D. 2014.



Mickey R. Bennett
L - 1514

I, MICKEY R. BENNETT, DO HEREBY CERTIFY THAT THIS SURVEY CREATES A SUBDIVISION OF LAND WITHIN THE AREA OF A COUNTY OR MUNICIPALITY THAT HAS AN ORDINANCE THAT REGULATES PARCELS OF LAND

NOTE: STRUCTURES IN REAR OF LOTS 1 & 2 ARE LESS THAN 600 SQ. FT.

FOR REGISTRATION
Kimberly S. Hargrove
REGISTER OF DEEDS
Harnett County, NC
2014 JAN 31 11:01:52 AM
BK: 2014 PG: 31-31
FEE: \$21.00
INSTRUMENT # 2014001177
TJWESTER

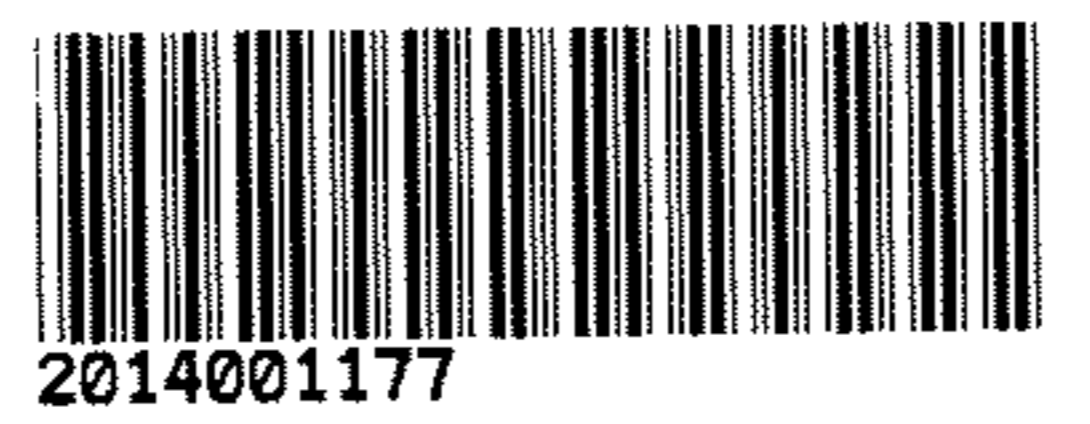

MINIMUM BUILDING SET BACKS
FRONT YARD ----- 35'
REAR YARD ----- 25'
SIDE YARD ----- 10'
CORNER LOT SIDE YARD -- 20'
MAXIMUM HEIGHT ----- 35'

STATE OF NORTH CAROLINA
COUNTY OF HARNETT
I, Michael W. Temple, REVIEW OFFICER OF HARNETT COUNTY, CERTIFY THAT THE MAP OR PLAT TO WHICH THIS CERTIFICATION IS AFFIXED MEETS ALL STATUTORY REQUIREMENTS FOR RECORDING
1/31/2014
DATE: REVIEW OFFICER

NORTH CAROLINA HARNETT COUNTY
This Map/Plat was presented for registration and recorded in this office at Map Number 2013-31 This 31st day of January 2014 at 11:01 o'clock a.m.
KIMBERLY S. HARGROVE Register of Deeds
By: [Signature] Assistant/Deputy Register of Deeds

- LEGEND
LINES NOT SURVEYED-----
LINES SURVEYED-----
EIP-----EXISTING IRON PIPE
ECM-----EXISTING CONCRETE MONUMENT
EIS-----EXISTING IRON STAKE
EPKN-----EXISTING P.K.NAIL
ELS-----EXISTING LIGHTWOOD STAKE
NIS--NEW IRON STAKE NIP--NEW IRON PIPE
PKNS-----P.K.NAIL SET
ERRS-----EXISTING RAILROAD SPIKE
NRRS-----NEW RAILROAD SPIKE
EMN-----EXISTING MAGNETIC NAIL
NMN-----NEW MAGNETIC NAIL
ECS-----EXISTING COTTON SPINDLE
NCS-----NEW COTTON SPINDLE
EIP/EIS---(CONTROL CORNERS)
ECM/PKN/ECS (CONTROL CORNERS)
C/L---CENTER LINE N/F---NOW OR FORMALLY
CP---CALCULATED POINT
CB&D---CHORD BEARING AND DISTANCE
D.E.---DRAINAGE EASEMENT R/W---RIGHT OF WAY
EX.---EXISTING AC.---ACRES

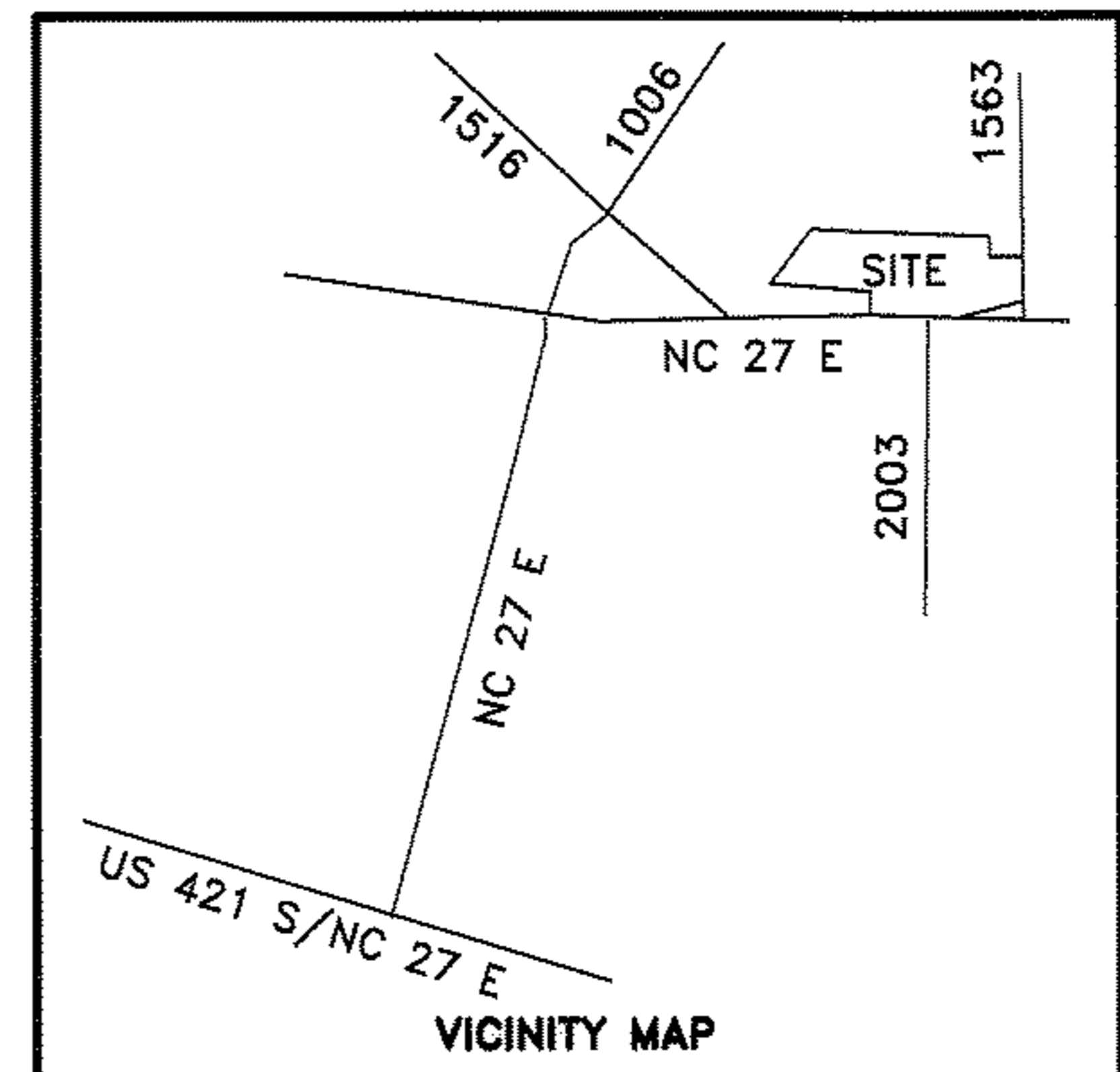

Table with 4 columns: TOWNSHIP GROVE, COUNTY HARNETT, STATE: NORTH CAROLINA, DATE: JANUARY 17, 2014. Includes fields for ZONE RA-30, WATERSHED DISTRICT N/A, TAX PARCEL IDH: SEE PLAT.

Table with 4 columns: SURVEY FOR: MICHAEL SCOTT & CRYSTAL C. FISH, PATRICIA G. PENDAGAST AND CAROL ANNETTE BLANCHARD; BENNETT SURVEYS F-1304; 1662 CLARK RD., LILLINGTON, N.C. 27546; (910) 893-5252; SURVEYED BY: RVB; DRAWN BY: RVB; CHECKED & CLOSURE BY: MRB; FIELD BOOK DC # TDS; DRAWING NO. 14001