

L-9	N 60°22'53" E	61.32'
L-10	S 36°50'42" E	72.96'
L-11	S 58°19'47" W	70.73'
L-12	N 29°28'49" W	74.91'

Robert K. Landen  
 Janice P. Landen  
 CO-Trustees of the Landen Revocable Trust  
 Deed Book 2819, Page 179  
 Plat Cabinet "F", Slide 386D

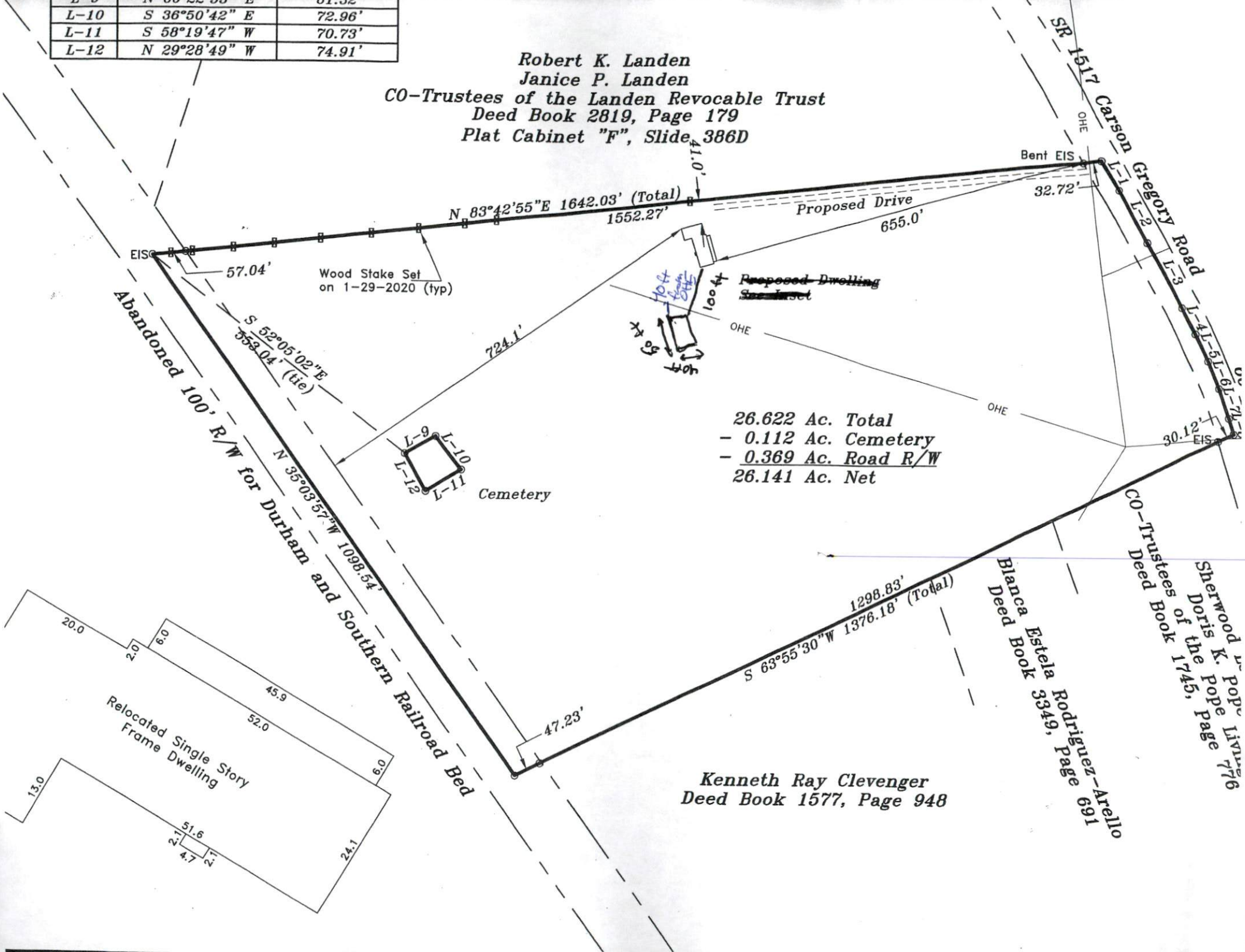

26.622 Ac. Total  
 - 0.112 Ac. Cemetery  
 - 0.369 Ac. Road R/W  
 26.141 Ac. Net

Kenneth Ray Clevenger  
 Deed Book 1577, Page 948

Sherwood K. Pope Livestock  
 Doris of the Pope Page 776  
 Blanca Estela Rodriguez-Arrollo  
 Deed Book 3349, Page 691  
 CO-Trustees of the Landen Revocable Trust  
 Deed Book 2819, Page 179

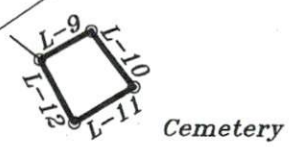
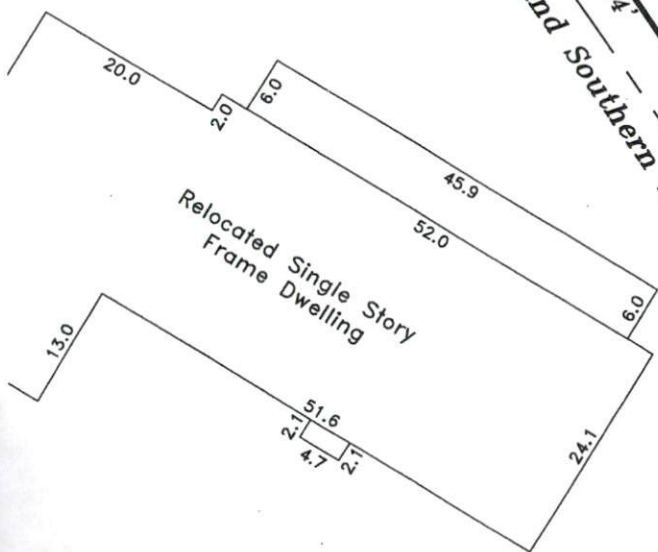

Abandoned 100' R/W for Durham and Southern Railroad Bed  
 S 52°05'02" E 553.04' (tie)  
 N 35°03'57" W 1098.54'

Proposed Drive  
 655.0'

Proposed Dwelling  
 100' x 100'

Bent EIS

EIS

SR 1517 Carson Gregory Road