

VICINITY MAP  
Not To Scale

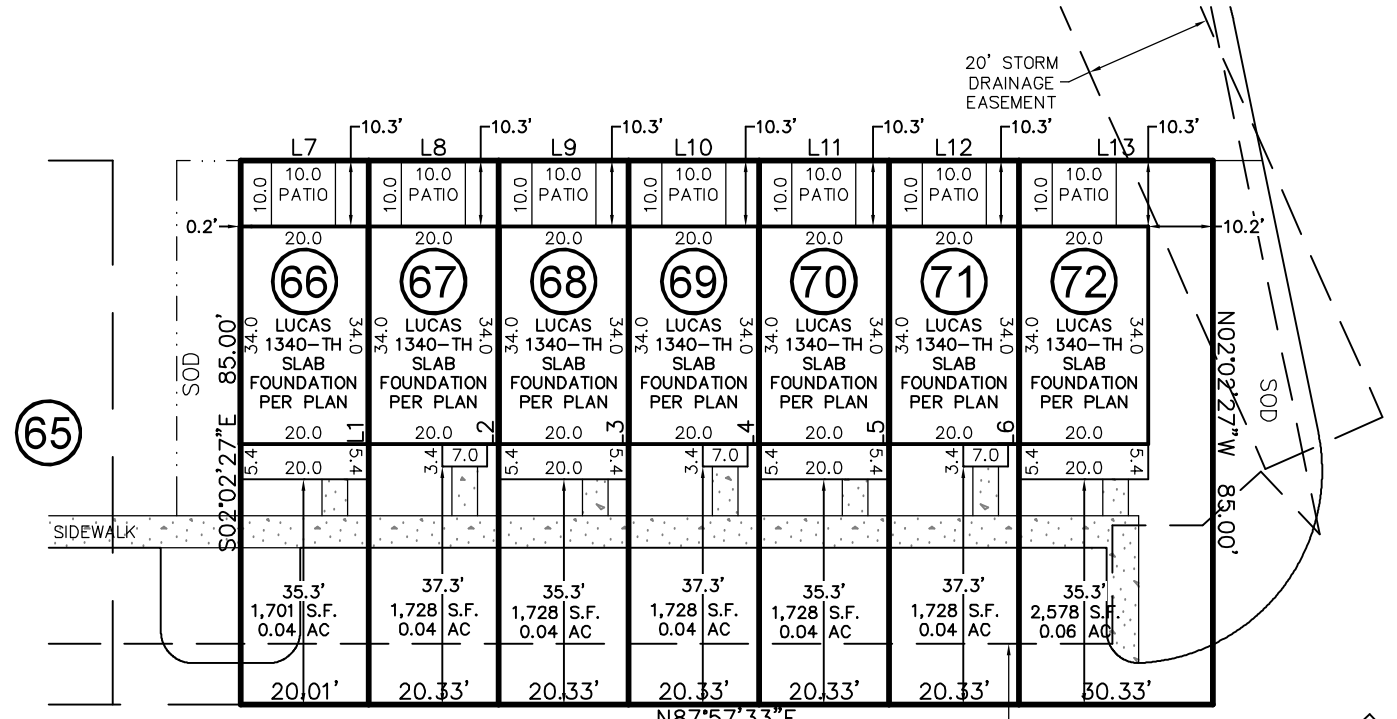
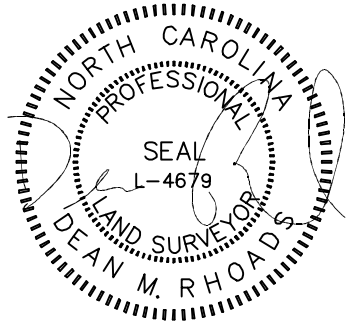
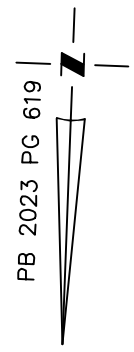

# CAMEL CRAZIES PLACE

30' PUBLIC ACCESS & UTILITY EASEMENT

20' PUBLIC ACCESS & UTILITY EASEMENT

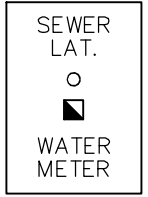

SOD/SEEDING	
TYPE	S.F.
SOD	3,027
SEED & STRAW	0

THIS DRAWING DOES NOT REFLECT AS-BUILT INFORMATION

**PRELIMINARY PLAT**  
NOT FOR RECORDATION, CONVEYANCES, OR SALES.

THIS PROPERTY MAY BE SUBJECT TO ANY AND ALL APPLICABLE DEED RESTRICTIONS, EASEMENTS, RIGHT-OF-WAY, UTILITIES AND RESTRICTIVE COVENANTS WHICH MAY BE OF RECORD OR IMPLIED

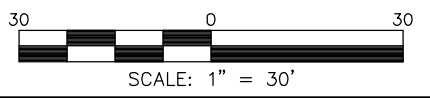

## RESIDENTIAL LAND SERVICES, PLLC.

1917 Evans Road  
Cary, North Carolina 27513  
Phone (919) 378-9316  
Firm License # P-0873

### HOUSE LOCATION PLOT PLAN

FOR  
#77, #81, #85, #89, #93, #97, & #101 CAMEL CRAZIES PLACE  
LOTS 66-72, BUIES CREEK TOWNHOMES  
Neills Creek Township, Harnett County, North Carolina  
TRUE HOMES

MAP BOOK 2023 PAGE 618-620 DEED REFERENCE \_\_\_\_\_

DRAWN: ADP    SURVEYED: N/A    CHECKED: DMR    DATE: JANUARY 8, 2024

LINE	BEARING	DISTANCE
L1	S02°02'27"E	85.00'
L2	S02°02'27"E	85.00'
L3	S02°02'27"E	85.00'
L4	S02°02'27"E	85.00'
L5	S02°02'27"E	85.00'
L6	S02°02'27"E	85.00'
L7	S87°57'33"W	20.01'
L8	S87°57'33"W	20.33'
L9	S87°57'33"W	20.33'
L10	S87°57'33"W	20.33'
L11	S87°57'33"W	20.33'
L12	S87°57'33"W	20.33'
L13	S87°57'33"W	30.33'

IMPERVIOUS SURFACE AREA	
DESCRIPTION	AREA (S.F.)
LOT AREA TO SIDEWALK	8,691
BUILDING w/PORCHES	5,333
DRIVE TO R/W @ 4"	0
DRIVE APRON @ 6"	0
PATIOS	700
4' LEAD WALKS	192
PUBLIC WALK	0
TOTAL PROPOSED	6,225
% IMPERVIOUS AREA	=71.6%