

VICINITY MAP
Not To Scale

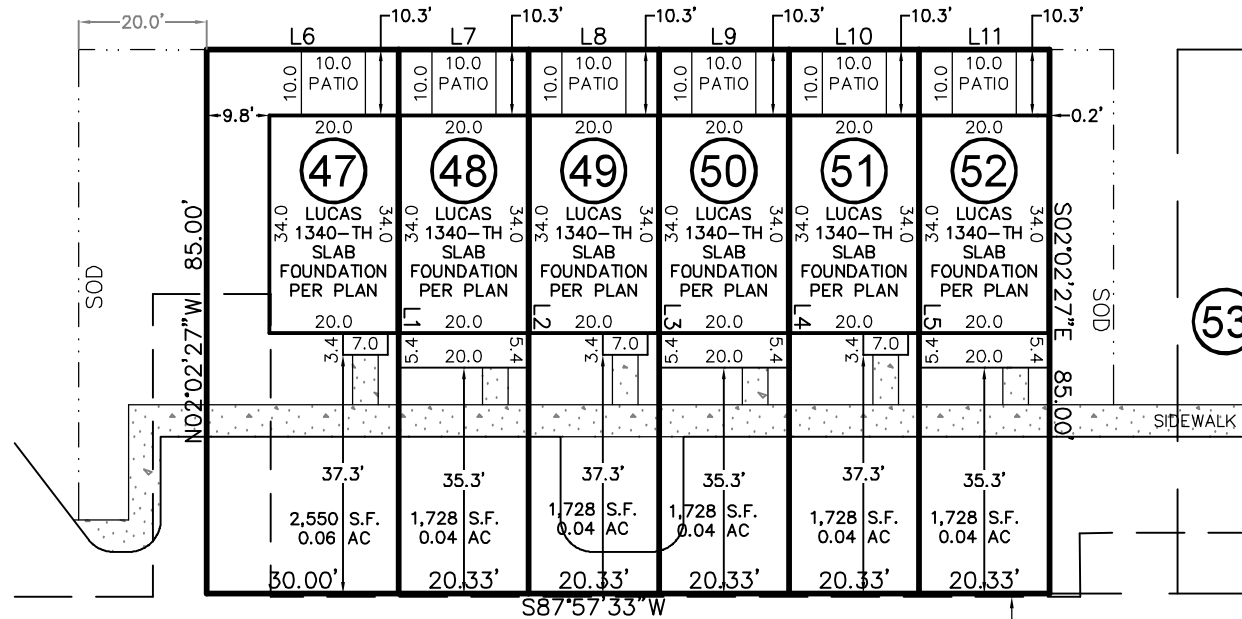
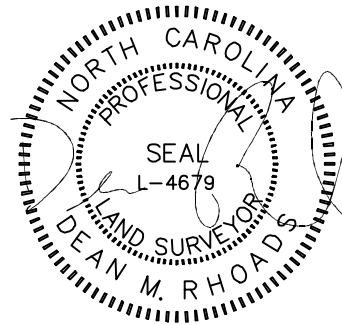
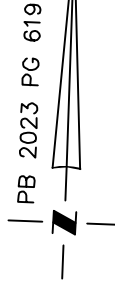

CAMEL CRAZIES PLACE

30' PUBLIC ACCESS & UTILITY EASEMENT

20' PUBLIC ACCESS & UTILITY EASEMENT

SEWER LAT.	○	SOD/SEEDING	
WATER METER	■	TYPE	S.F.
		SOD	3,817
		SEED & STRAW	0

THIS DRAWING DOES NOT REFLECT AS-BUILT INFORMATION

PRELIMINARY PLAT
NOT FOR RECORDATION, CONVEYANCES, OR SALES.

THIS PROPERTY MAY BE SUBJECT TO ANY AND ALL APPLICABLE DEED RESTRICTIONS, EASEMENTS, RIGHT-OF-WAY, UTILITIES AND RESTRICTIVE COVENANTS WHICH MAY BE OF RECORD OR IMPLIED

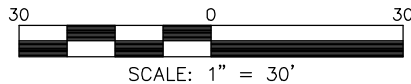

RESIDENTIAL LAND SERVICES, PLLC.

1917 Evans Road
Cary, North Carolina 27513
Phone (919) 378-9316
Firm License # P-0873

HOUSE LOCATION PLOT PLAN

FOR
#98, #94, #90, #86, #82, & #78 CAMEL CRAZIES PLACE
LOTS 47-52, BUIES CREEK TOWNHOMES
Neills Creek Township, Harnett County, North Carolina
TRUE HOMES

MAP BOOK 2023 PAGE 618-620 DEED REFERENCE _____

DRAWN: ADP SURVEYED: N/A CHECKED: DMR DATE: JANUARY 8, 2024

LINE	BEARING	DISTANCE
L1	S02°02'27"E	85.00'
L2	S02°02'27"E	85.00'
L3	S02°02'27"E	85.00'
L4	S02°02'27"E	85.00'
L5	S02°02'27"E	85.00'
L6	N87°57'33"E	30.00'
L7	N87°57'33"E	20.33'
L8	N87°57'33"E	20.33'
L9	N87°57'33"E	20.33'
L10	N87°57'33"E	20.33'
L11	N87°57'33"E	20.33'

IMPERVIOUS SURFACE AREA	
DESCRIPTION	AREA (S.F.)
LOT AREA TO SIDEWALK	7,307
BUILDING w/PORCHES	4,534
DRIVE TO R/W @ 4"	0
DRIVE APRON @ 6"	0
PATIOS	600
4' LEAD WALKS	168
PUBLIC WALK	0
TOTAL PROPOSED	5,302
% IMPERVIOUS AREA	=72.6%