

NOTES:
 1. ALL FINAL MATERIALS ARE TO BE CHOSEN BY HOME OWNER AND / OR BUILDER.
 2. FINAL NUMBER OF EXTERIOR STEPS WILL BE DETERMINED ON SITE BY GRADE.
 3. CONTRACTOR MUST MEET OR EXCEED ALL LOCAL BUILDING CODES (NC 2018).
 4. DESIGNER ASSUMES NO RESPONSIBILITY FOR CHANGES TO DRAWINGS BY OTHERS DURING CONSTRUCTION.
 5. ALL STRUCTURAL INFO SHOWN ON PLANS ARE FOR REFERENCE PURPOSES ONLY. CONTRACTOR SHALL HAVE STRUCTURAL ENG. REVIEW AND DESIGN ALL STRUCTURAL ELEMENTS.

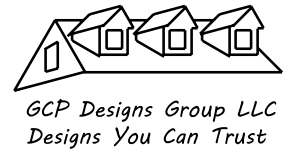

DATE: 11-9-2023
 SUBDIVISION:
 BUILDER:

**RESIDENCE OF
MS. ASHLEY ADAMO**

NOTE:
 BUILDING CONTRACTOR TO MEET LOCAL WIND LOADS PER LOCAL CODE AS IT PERTAINS TO LOCATION OF HOUSE
 100, 110, 120, 130, 140, 150, MPH

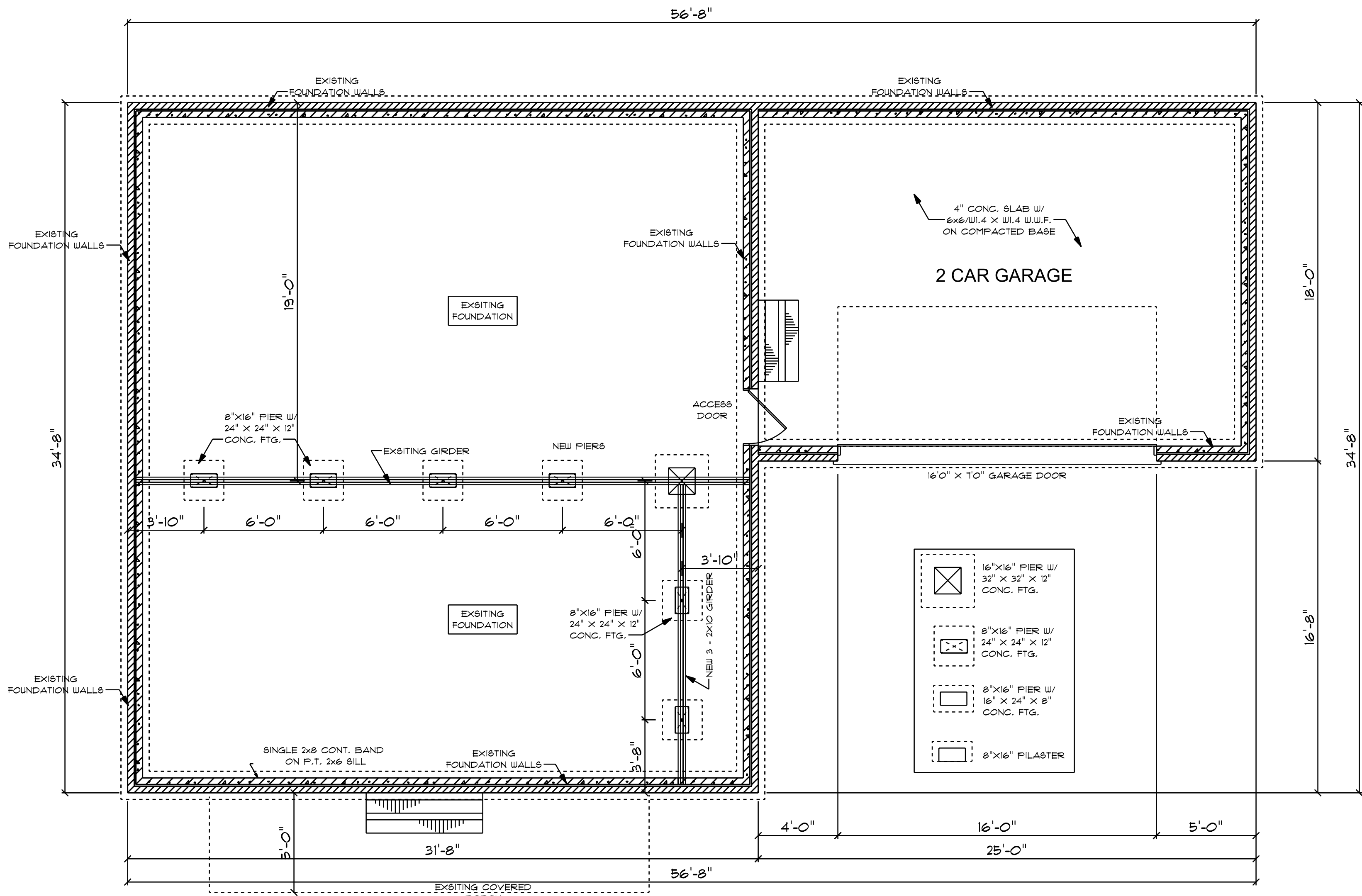

8'0" FINISHED CEILING HEIGHT ON FIRST FLOOR
 6'8" WINDOW HEADER HEIGHT ON FIRST FLOOR
 8'0" FINISHED CEILING HEIGHT ON SECOND FLOOR
 6'8" WINDOW HEADER HEIGHT ON SECOND FLOOR

FOUNDATION PLAN

SCALE: 1/4" = 1'0"

CONTRACTOR TO MATCH EXISTING OVERHANG AND RAKE
 CONFIRM ALL MEASUREMENT ON SITE AND ROOF HEIGHTS

1198 S/F ON FIRST FLOOR
 448 S/F ON SECOND FLOOR
 1646 S/F TOTAL HEATED AREA