

NOTES:
 1. ALL FINAL MATERIALS ARE TO BE CHOSEN BY HOME OWNER AND / OR BUILDER.
 2. FINAL NUMBER OF EXTERIOR STEPS WILL BE DETERMINED ON SITE BY GRADE
 3. CONTRACTOR MUST MEET OR EXCEED ALL LOCAL BUILDING CODES.(NC 2018)
 4. DESIGNER ASSUMES NO RESPONSIBILITY FOR CHANGES TO DRAWINGS BY OTHERS DURING CONSTRUCTION
 5. ALL STRUCTURAL INFO SHOWN ON PLANS ARE FOR REFERENCE PURPOSES ONLY. CONTRACTOR SHALL HAVE STRUCTURAL ENG. REVIEW AND DESIGN ALL STRUCTURAL ELEMENTS



GCP Designs Group LLC
 Designs You Can Trust

DATE: 11-9-2023
 SUBDIVISION:
 BUILDER:

**RESIDENCE OF
 MS. ASHLEY ADAMO**

NOTE:
 BUILDING CONTRACTOR TO MEET LOCAL WIND LOADS PER LOCAL CODE AS IT PERTAINS TO LOCATION OF HOUSE
 100, 110, 120, 130, 140, 150, MPH

ELECTRICAL LEGEND		
ELECTRICAL	COUNT	SYMBOL
ceiling fan spotlights 01	1	
ceiling dish round	5	
fan	1	
outlet	11	
outlet gfi	2	
switch	9	
italian sconce 01	2	
vanity bar light 01	1	

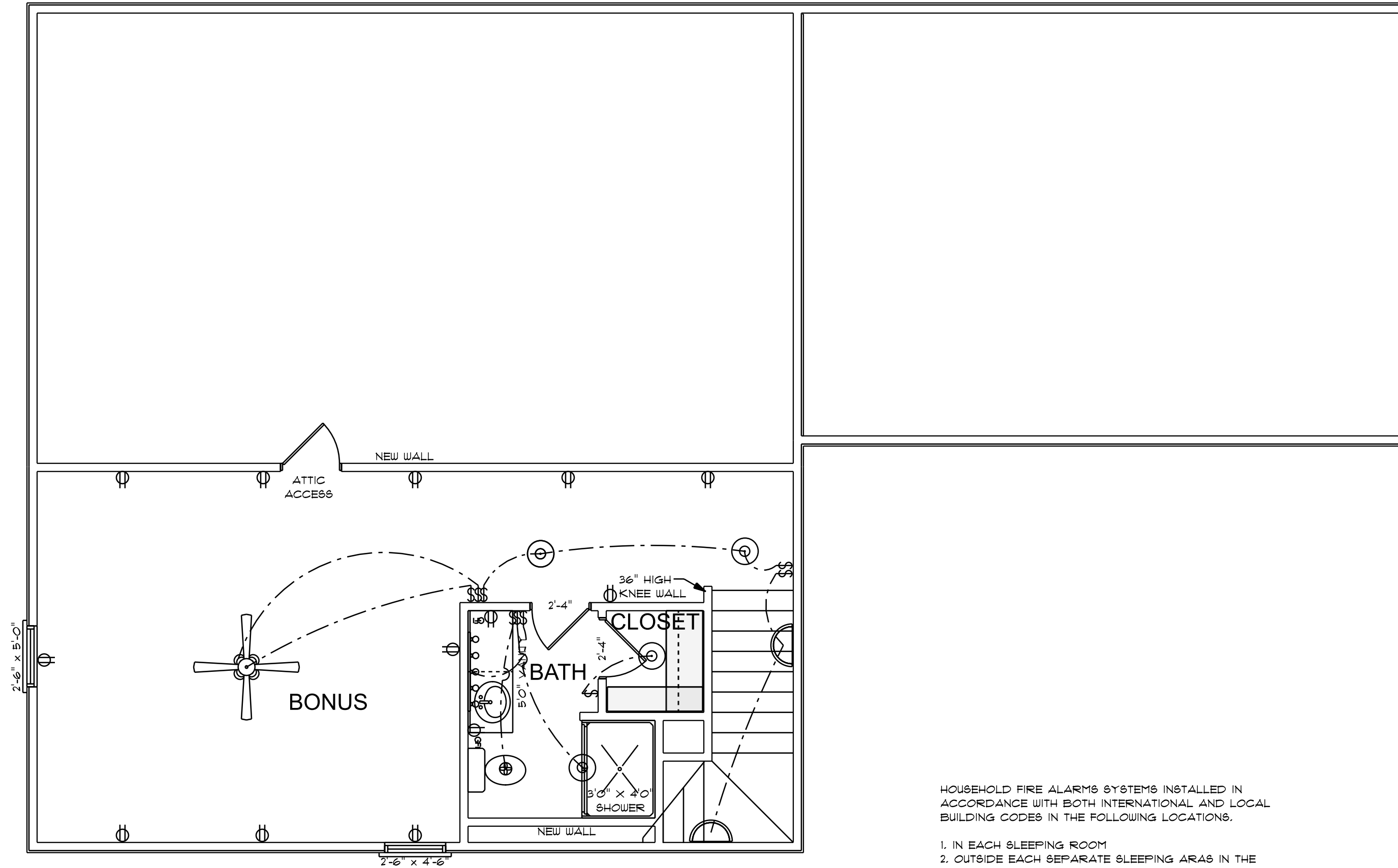

HOUSEHOLD FIRE ALARMS SYSTEMS INSTALLED IN ACCORDANCE WITH BOTH INTERNATIONAL AND LOCAL BUILDING CODES IN THE FOLLOWING LOCATIONS.

1. IN EACH SLEEPING ROOM
2. OUTSIDE EACH SEPARATE SLEEPING AREAS IN THE IMMEDIATE VICINITY OF BEDROOMS AND WIRED TOGETHER IN SUCH A MANNER THAT WHEN ONE IS ACTIVATED ALL SHALL ACTIVATE

CONTRACTOR TO MATCH EXISTING OVERHANG AND RAKE
 CONFIRM ALL MEASUREMENT ON SITE AND ROOF HEIGHTS

**ELECTRICAL PLAN
 SECOND FLOOR**
 SCALE: 1/4" = 1'0"