

SECTION VIEW

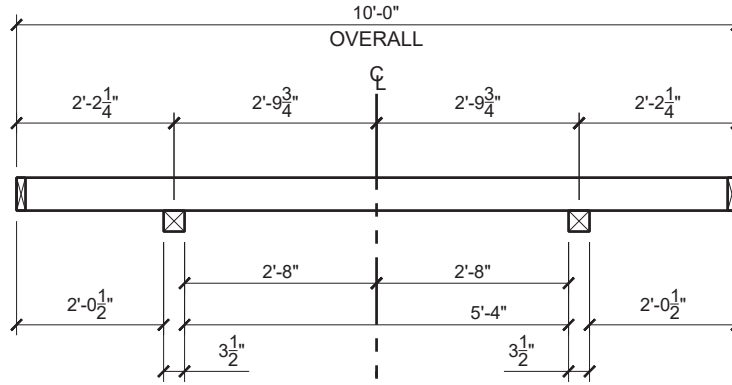

NOTES:

THIS DESIGN MEETS INTERNATIONAL CODE COUNCIL REQUIREMENTS FOR 115 MPH WIND SPEED (MAXIMUM) AND SEISMIC ZONE D.

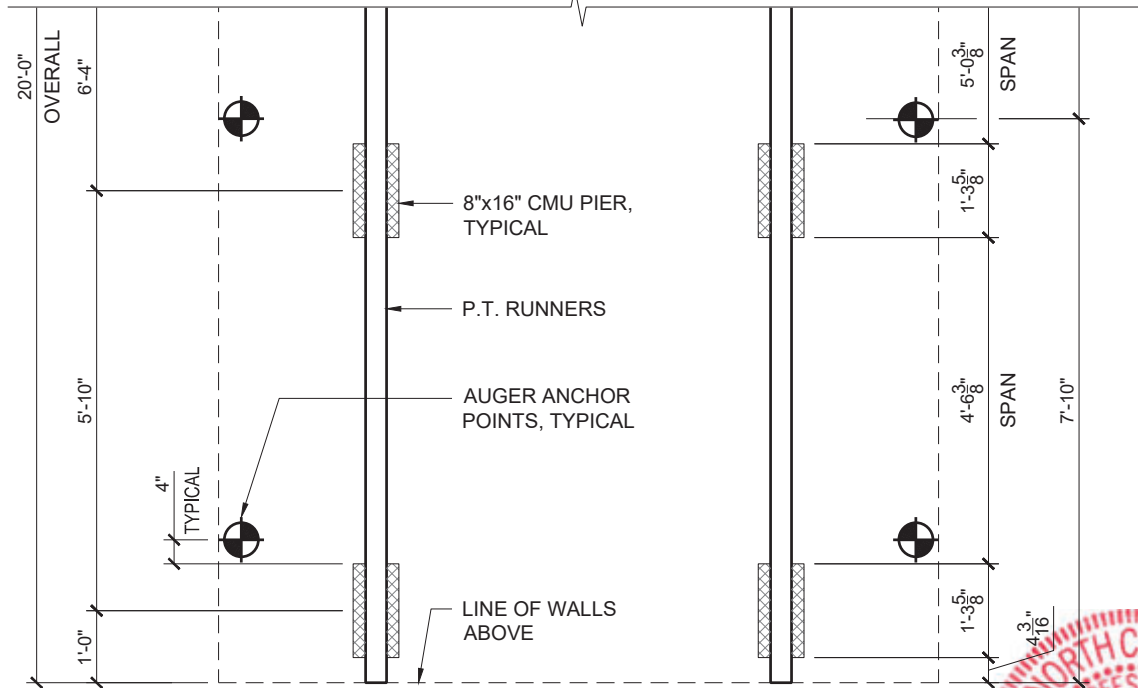
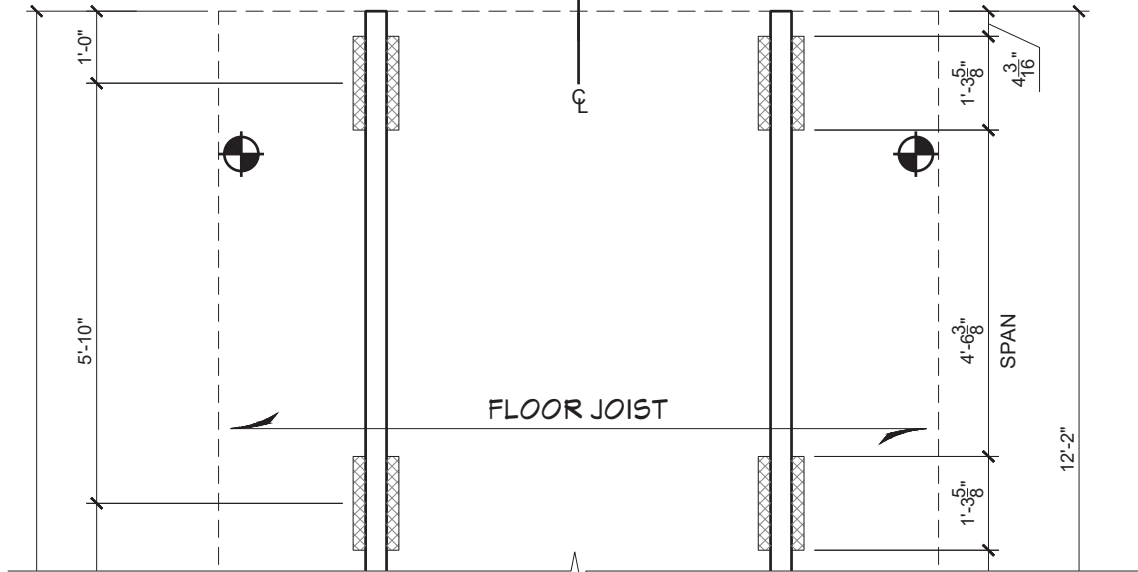

PLAN VIEW

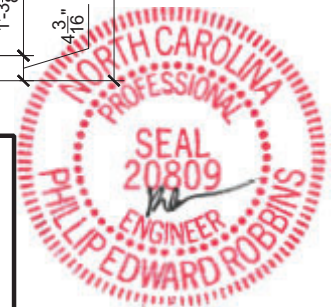

SHED STYLE: SEE TYPICAL WALL SECTION		STRUCTURAL ENGINEER:	
SHED SIZE: 10x20	SCALE: 3/8" = 1'-0"	P.E. ROBBINS, P.E. 1777 STATE ROUTE 167 VICTORIA, IL 61485 PHONE: (309) 879-3258	
DATE: 07.08.19	DRAWN BY: DOUG GAITHER		
SHEET NAME: FOUNDATION AND ANCHORING LAYOUT		08/13/2019 PER191842	