

## Harnett County Environmental Health

### EXISTING SYSTEM APPROVAL

Issued by:  Local Health Department     AOWE     Certified Inspector

Existing System Approval

Site modification (e.g., storage shed) or footprint addition with no DDF or wastewater strength increase

Reconnection when the proposed facility is in the same footprint as existing/previous facility

Construction Authorization/Notice of Intent to Construct

[issued for reconnection when the proposed facility is not in the same footprint as existing/previous facility pursuant to Session Law 2023-77, Section 5.(c)]

[certified inspectors are not authorized to approve reconnections outside of footprint pursuant to Session Law 2023-77, Section 5.(c)]

Applicant: STE General Contractors, LLC

Mailing Address: 257 Clayhole Rd

City: Dunn

State: NC                      Zip: 28334

Phone #: 910-890-3979

Email: stegc.tommy@gmail.com

Owner: Jeanne Turlington

Mailing Address: 38000 Parkers Mill Rd

City: Lexington

State: KY                      Zip: 40513

Phone #: 502-693-3566

Email: jeannestuart@gmail.com

PIN/Lot Identifier: 0599-91-3741.000

Property Location/Address: 257 CLAYHOLE RD DUNN, NC 28334

Facility Type:  House/Modular     Mobile/Manufactured Home     Business     Other: \_\_\_\_\_

Operation Permit/ATO #: ---                      Design Daily Flow: 360 GPD

Number of Bedrooms: 3                      Max # Occupants: 6                      Other: \_\_\_\_\_

Wastewater Strength:  Domestic     High Strength     Industrial Process Wastewater

Water Supply:  Private well     Public well     Shared well     Municipal Supply     Spring     Other: \_\_\_\_\_

Proposed Property Improvement: Renovation to Ex. SFD. Removing a Bedroom and turning it into a Laundry Room.

The new addition being added will be a Bedroom. In total the SFD will Remain a 3 Bedroom House

All of the following must be checked for approval:

**\*For Reconnections:**

- Site complies with its Operation Permit or the wastewater system was in use prior to July 1, 1977
- No current or past uncorrected malfunction of the system as described in 15A NCAC 18E .1303(a)(2)
- DDF and wastewater strength for the proposed facility do not exceed that of the existing system
- Facility meets the setbacks in Section .0600 of 15A NCAC 18E
- Existing system is being operated and maintained in accordance with Section .1300 of 15A NCAC 18E and permit conditions.

**\*For Site Modifications or Footprint Expansions:**

- Proposed structure meets the setbacks in Section .0600 of 15A NCAC 18E

Approval Conditions: \_\_\_\_\_

\_\_\_\_\_

Inspector's Printed Name: Ren Levocz                      Inspector Certification #: 3345

Inspector's Signature:  REHS                      Date: 3-22-24

**\*See attached site sketch\***

# EXISTING SYSTEM APPROVAL SITE SKETCH

Operation Permit/ATO #: -----

PIN/Lot Identifier: 0599-91-3741.000

Owner: Jeanne Turlington

Property Location/Address: 257 CLAYHOLE RD DUNN, NC 28334

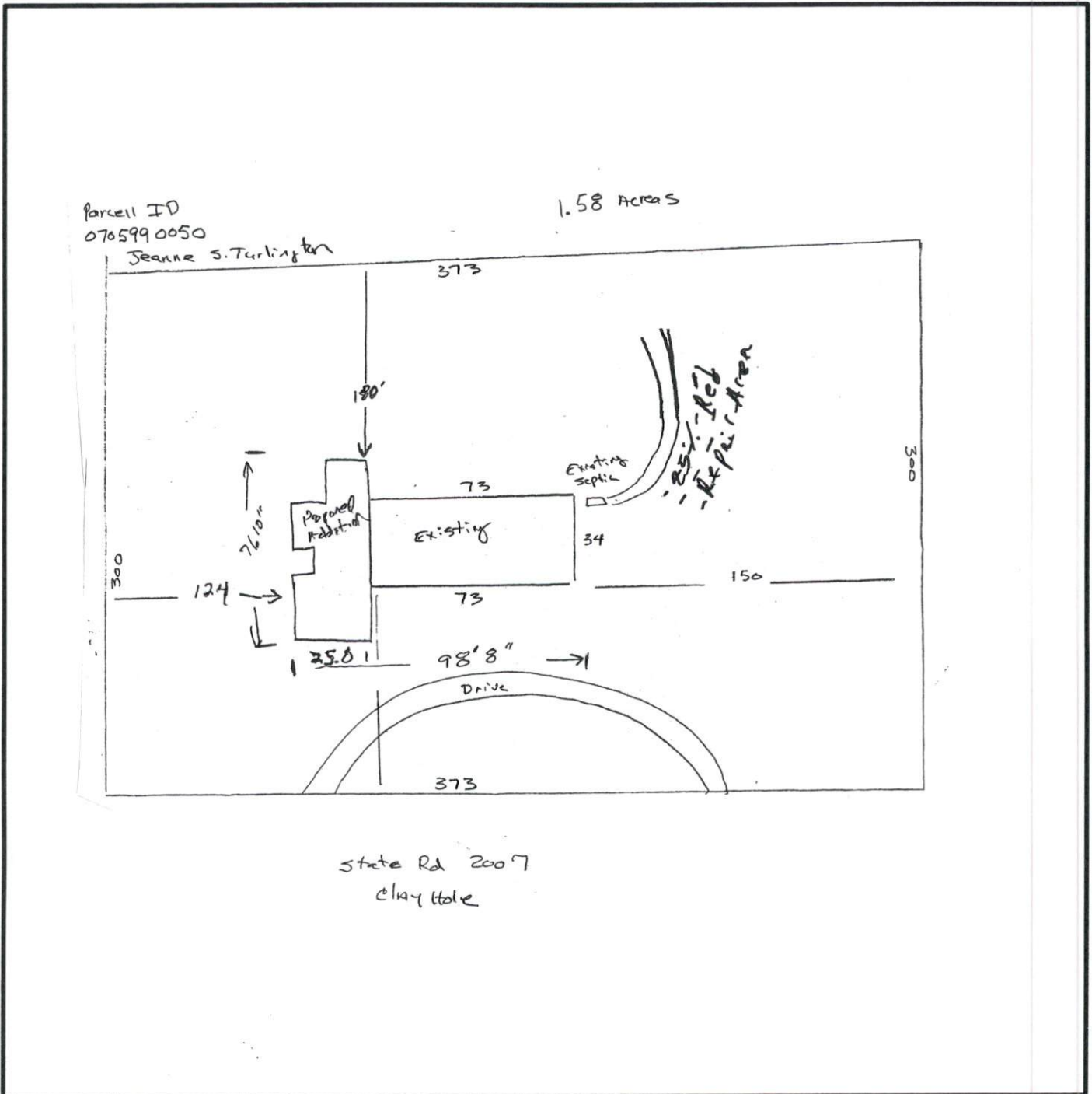

\*Include the existing and proposed structures and applicable setbacks.