

THIS IS TO CERTIFY THAT ON THE 29th DAY OF JANUARY 2024 AN ACTUAL SURVEY WAS DONE UNDER MY SUPERVISION OF THE PROPERTY SHOWN HEREON, THIS MAP IS NOT INTENDED TO MEET GS 47-30 RECORDING REQUIREMENTS.

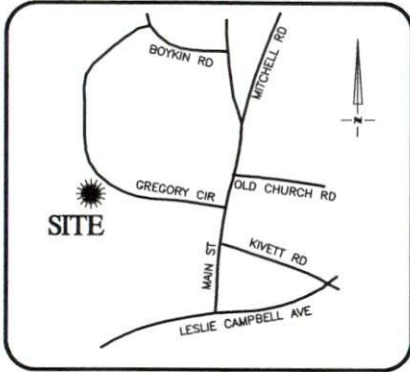

VICINITY MAP  
Not To Scale

SETBACKS: (PB 2023 PG 618)

FRONT - 35'  
SIDE - 10'  
REAR - 25'  
CORNER SIDE - 20'

**LEGEND**

- PROPERTY LINE
- ADJACENT PROPERTY LINES
- CLOSURE EXCEEDS 1 INCH IN 10,000 FT.
- IPS ● - IRON PIN SET
- EIP ○ - EXISTING IRON PIPE
- CP ○ - COMPUTED POINT
- DB - DEED BOOK
- PB - BOOK OF MAPS/PLAT BOOK
- PG - PAGE
- #47-71 STREET ADDRESS

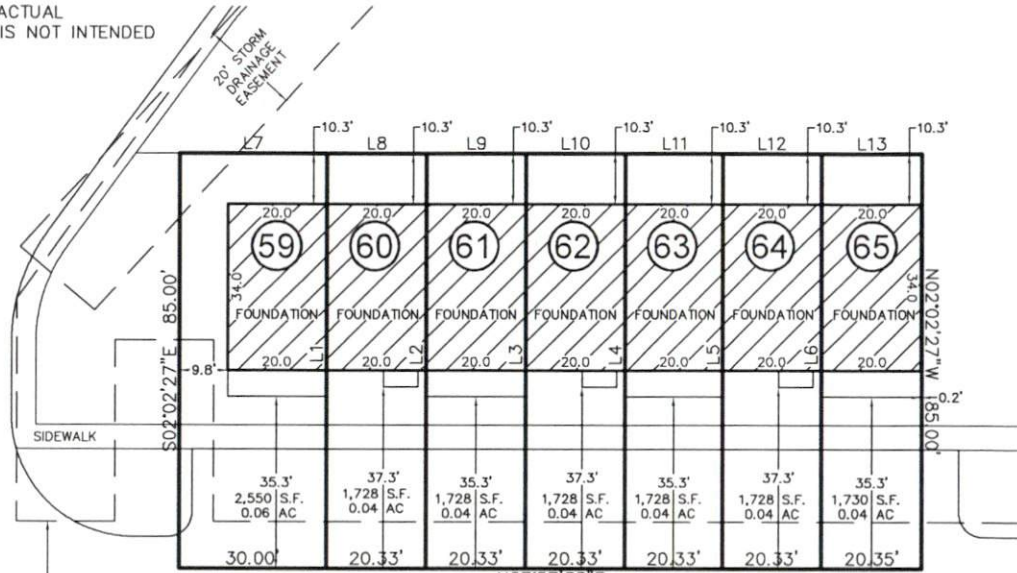
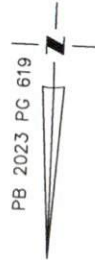

**CAMEL CRAZIES PLACE**

30' PUBLIC ACCESS & UTILITY EASEMENT

LINE	BEARING	DISTANCE
L1	N02°02'27"W	85.00'
L2	N02°02'27"W	85.00'
L3	N02°02'27"W	85.00'
L4	N02°02'27"W	85.00'
L5	N02°02'27"W	85.00'
L6	N02°02'27"W	85.00'
L7	S87°57'33"W	30.00'
L8	N87°57'33"E	20.33'
L9	S87°57'33"W	20.33'
L10	S87°57'33"W	20.33'
L11	N87°57'33"E	20.33'
L12	S87°57'33"W	20.33'
L13	S87°57'33"W	20.35'

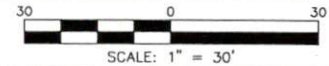

**RESIDENTIAL  
LAND SERVICES, PLLC.**

1917 Evans Road  
Cary, North Carolina 27513  
Phone (919) 378-9316  
Firm License # P-0873

**FOUNDATION SURVEY**

FOR  
#47, #51, #55, #59, #63, #67, & #71 CAMEL CRAZIES PLACE  
LOTS 59-65, BUIES CREEK TOWNHOMES  
Neills Creek Township, Harnett County, North Carolina  
TRUE HOMES

MAP BOOK 2023 PAGE 618-620 DEED REFERENCE \_\_\_\_\_

DRAWN: JLS    SURVEYED: DTS    CHECKED: JLS    DATE: JANUARY 29, 2024

SIGNED Dean M. Rhoads  
DEAN M. RHOADS, PLS (L-4679)

THIS PROPERTY MAY BE SUBJECT TO ANY AND ALL APPLICABLE DEED RESTRICTIONS, EASEMENTS, RIGHT-OF-WAY, UTILITIES AND RESTRICTIVE COVENANTS WHICH MAY BE OF RECORD OR IMPLIED