

NOTICE TO CONTRACTOR
All construction must comply with current NC Building Codes
and is subject to field inspection and verification.

APPROVED
Limited building only review
Permit holder responsible for
full compliance with the code

01/30/2024

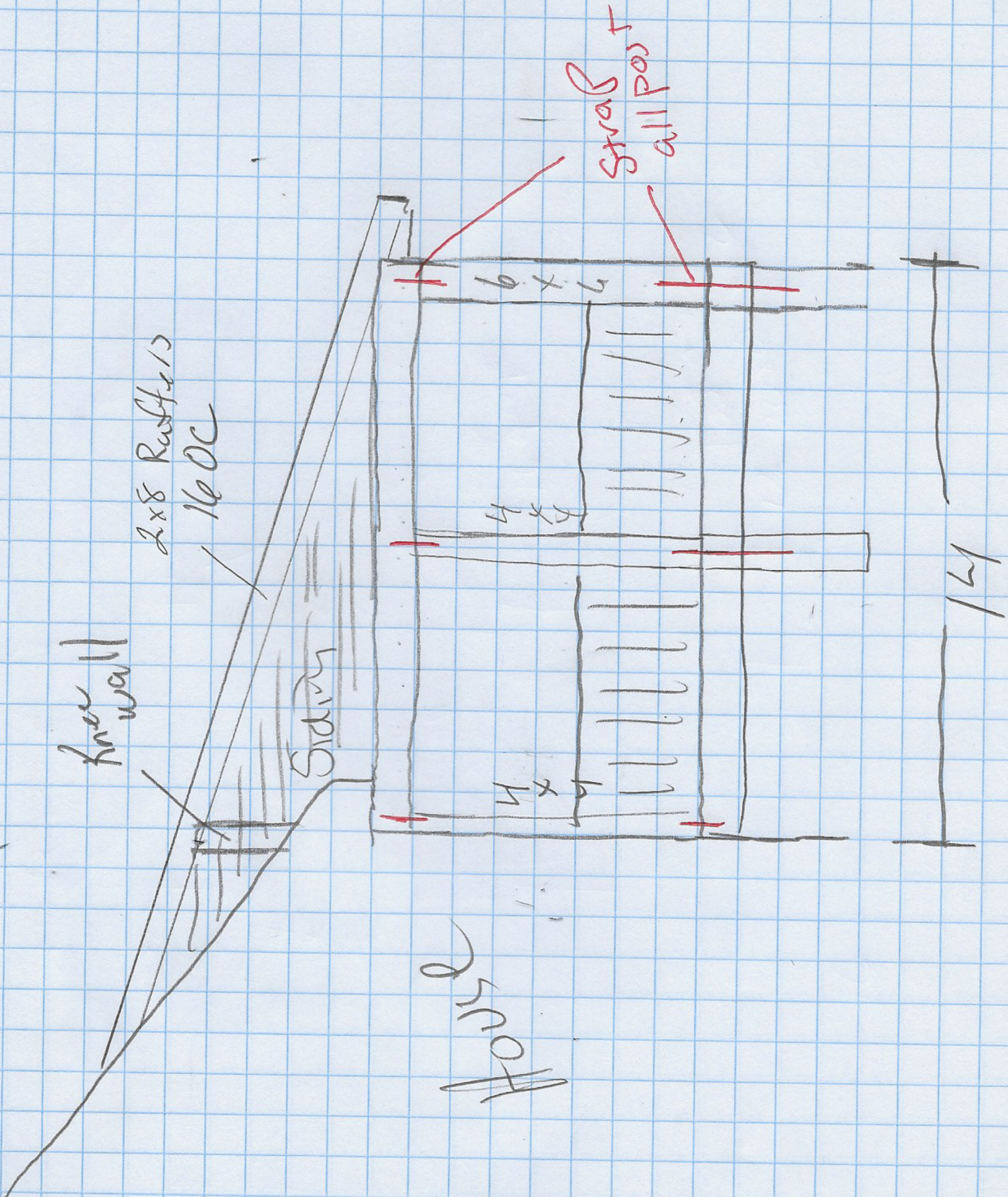

H/2 PITCH
SKINNIES

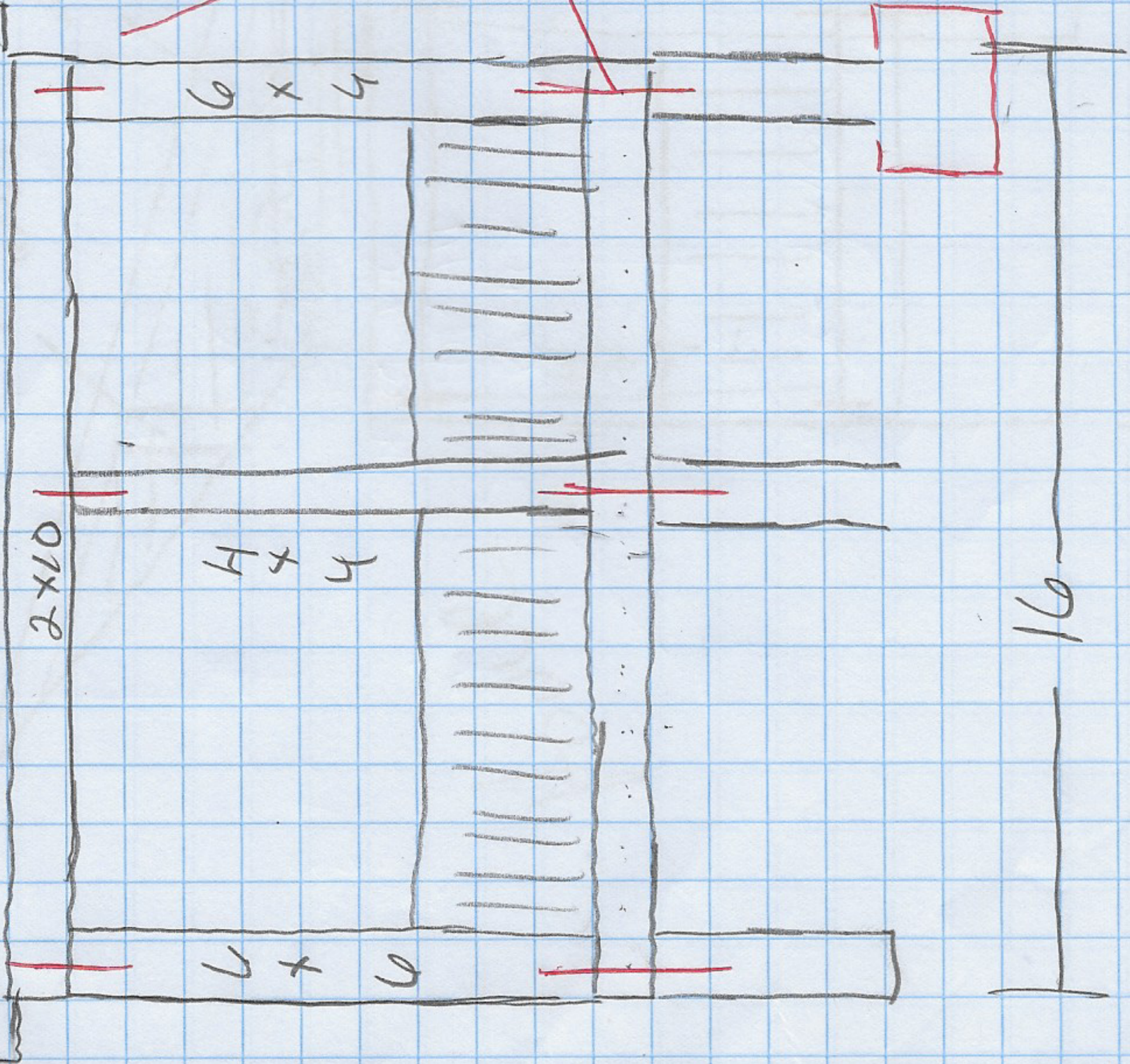

STRAP
16 gauge

FOOTING
20x20x12

12

16

3 Every Bay
Lodge 400 Screw
3/8 Bolt
16.0c.

6x6 Post support
Floor System

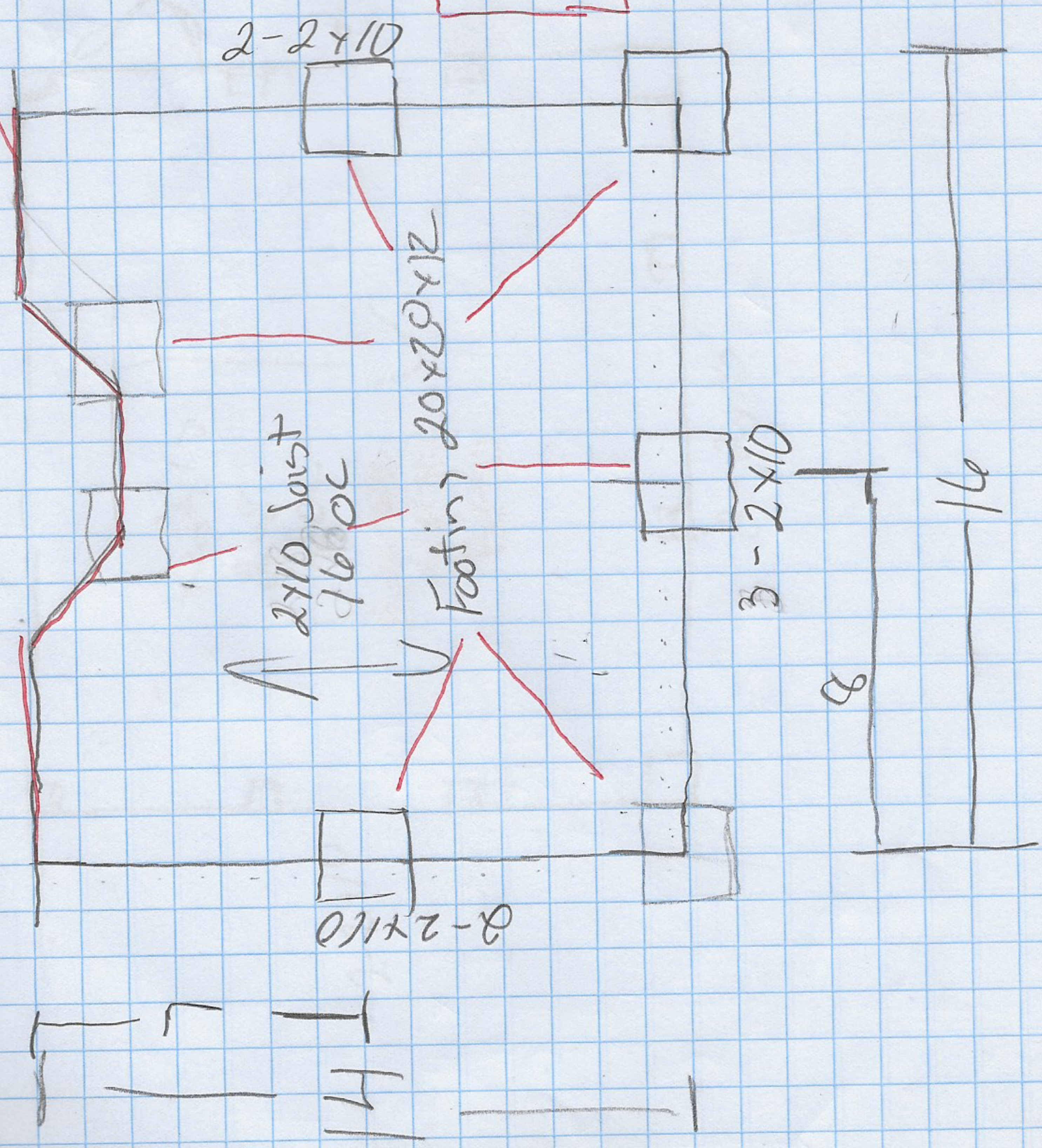

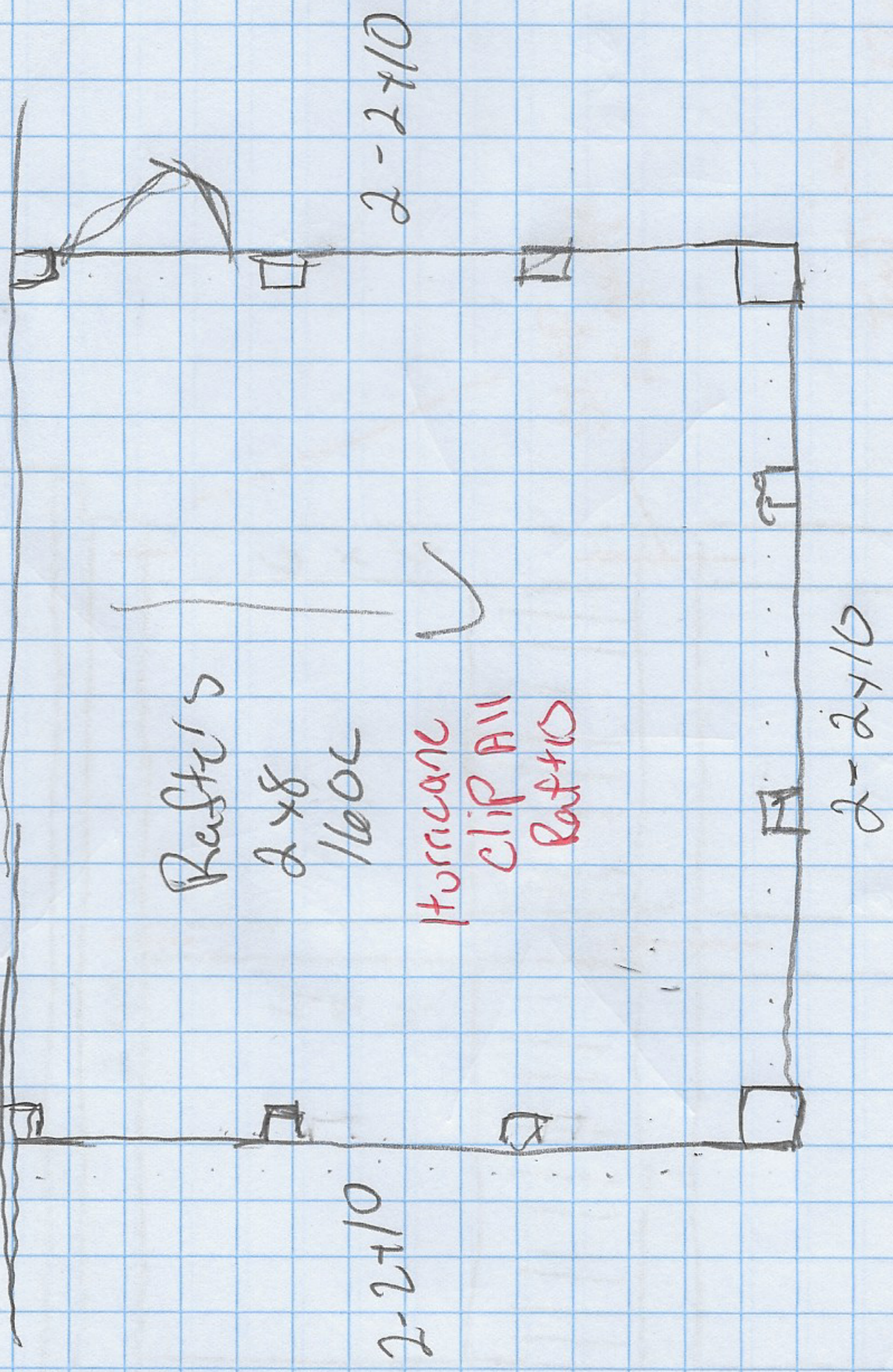

Rafters

2x8

160c

Hurricane

CLIP All

Rafters

2-2x10

2-2x10

2-2x10