

KENNETH R. MCGLOTHLIN
 CARRIE L. MCGLOTHLIN
 D.B.2594, PG.676
 M.B.2005, PG.299

- LEGEND**
- NTS NOT TO SCALE
 - EP EXISTING IRON PIPE
 - PP POWER POLE
 - W/M WATER METER
 - TB TELEPHONE BOX
 - IS IRON PIPE SET
 - CPAL TRANSFORMER
 - CATS CABLE TV BOX
 - L POLE LIGHT POLE
 - PWP OVERHEAD POWER LINE
 - F.E.D. FLARED END SECTION (PIPE)
 - RCP REINFORCED CONC. PIPE
 - S.C.C. BACK OF CURB
 - F.H. FIRE HYDRANT
 - S.C.O. SEWER CLEAN OUT
 - ES EXISTING IRON STAKE
 - M.H. MANHOLE
 - EDM EXISTING CONCRETE MONUMENT
 - HPV NG POINT SET

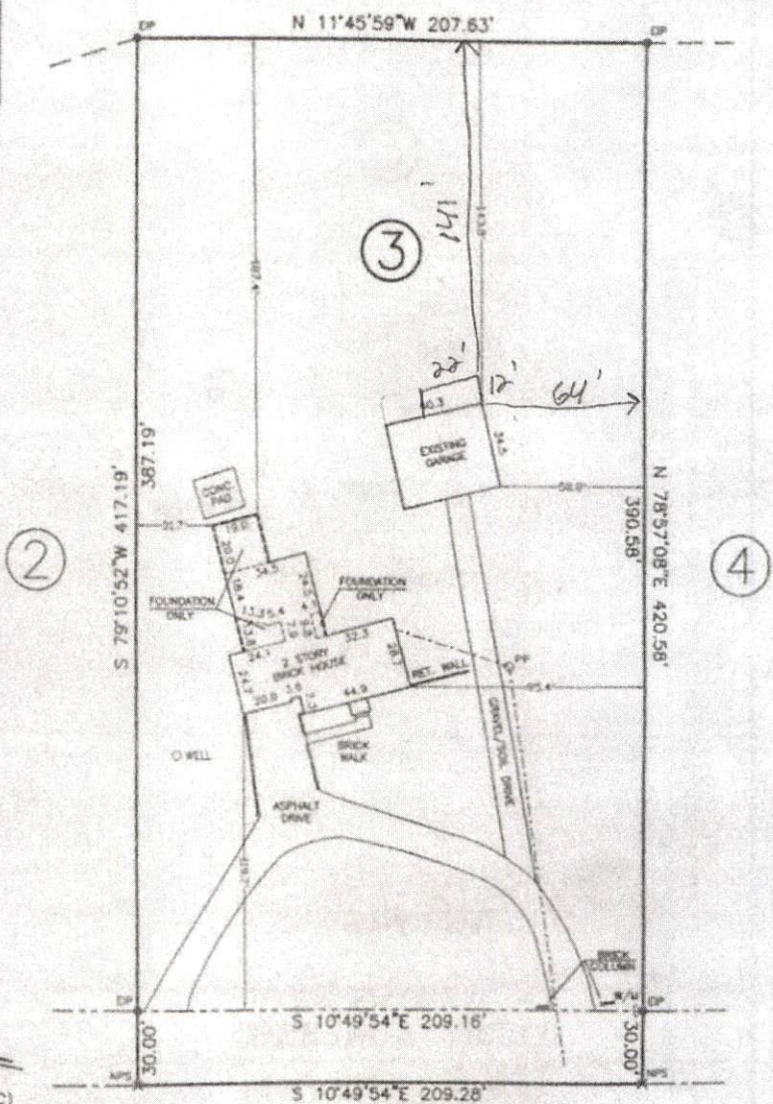

PLAT NORTH
 (REF: P.C.#E, SLIDE 41C)

COKEBURY ROAD
 (60' PUBLIC R/W)

NOTE: SHOWN IS LOT 3 OF
 HARDEE AND ROBERTS S/D
 REF: P.C.#E, SLIDE 41C

AREA = 2.004 ACRES (GROSS)
 916 COKEBURY ROAD

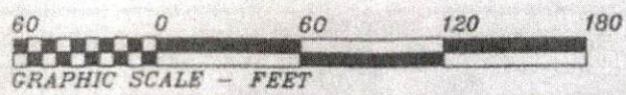

THIS IS TO CERTIFY THAT THIS MAP WAS PREPARED FROM AN ACTUAL SURVEY OF THE PREMISES, MADE UNDER MY SUPERVISION, AND THAT THERE ARE NOT ANY ENCROACHMENTS, EXCEPT AS NOTED TO THE BEST OF MY KNOWLEDGE, THAT THE RATIO OF PRECISION AS CALCULATED BY LATITUDES AND DEPARTURES IS 1:10,000. THIS MAP WAS PREPARED FOR TITLE COMPANY USE AND IS NOT INTENDED FOR RECORDATION OR CONVEYANCES WITHOUT WRITTEN AUTHORIZATION OF THE SURVEYOR AND OTHER APPROPRIATE OFFICIALS.
 PROFESSIONAL LAND SURVEYOR
 L-3247 *James E. Casper* 02/25/19

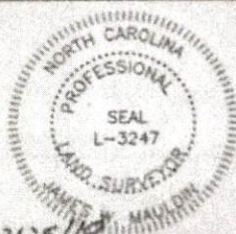

FOUNDATION SURVEY FOR:
JAMES E. CASPER
JUDITH CASPER
 BUCKHORN TWSP., WAKE CO., N.C.
 SCALE 1" = 60' FEBRUARY 25, 2019
 MAULDIN - WATKINS SURVEYING, P.A.
 P.O. BOX 444 / 1301 W. BROAD ST.
 FUGUY VARIANA, NORTH CAROLINA 27528
 (919) 562-9328
 4450-3