



Application # _____

Harnett County Central Permitting
420 McKinney Pkwy Lillington, NC 27546
PO Box 65 Lillington, NC 27546

910-893-7525 ext. 1 Fax 910-893-2793 www.harnett.org/permits

* Must be owner/occupier or licensed contractor. Address, company name & phone must match information on license.

Application for Residential Building and Trades Permit

Owner's Name: Christy Lane A. Rolfson Date _____
Site Address: 1425 Baptist Grove Road, Fuquay Varina, NC 27526 Phone 858-967-2463
Subdivision: N/A Lot N/A
Description of Proposed Work: Metal Building - Garage/Workshop Total Job Cost \$36,130

General Contractor Information

Kris and Christy Rolfson - Owner 858-967-2463
Building Contractor's Company Name Telephone
1425 Baptist Grove Road christy.rolfson@gmail.com
Address Email Address
N/A **HEATED SQ FT** 0 **GARAGE SQ FT** 1,920
License #

Electrical Contractor Information

Description of Work N/A Service Size: _____ Amps T-Pole: ___ Yes ___ No
Electrical Contractor's Company Name _____ Telephone _____
Address _____ Email Address _____
License # _____

Mechanical/HVAC Contractor Information

Description of Work N/A
Mechanical Contractor's Company Name _____ Telephone _____
Address _____ Email Address _____
License # _____

Plumbing Contractor Information

Description of Work N/A - No plumbing will be installed # Baths _____
Plumbing Contractor's Company Name _____ Telephone _____
Address _____ Email Address _____
License # _____

Insulation Contractor Information

Same as General Contractor
Insulation Contractor's Company Name & Address _____ Telephone _____

***NOTE: General Contractor / owner must fill out and sign the second page of this application.**



I hereby certify that I have the authority to make necessary application, that the application is correct and that the construction will conform to the regulations in the Building, Electrical, Plumbing and Mechanical codes, and the Harnett County Zoning Ordinance. I state the information on the above contractors is correct as known to me and that **by signing below I have obtained all subcontractors permission to obtain these permits** and if **any** changes occur including listed contractors, site plan, number of bedrooms, building and trade plans, Environmental Health permit changes or proposed use changes, I certify it is my responsibility to notify the Harnett County Central Permitting Department of any and all changes.

EXPIRED PERMIT FEES - 6 Months to 2 years permit re-issue fee is \$150.00. After 2 years re-issue fee is as per current fee schedule.

Signature of Owner/Contractor/Officer(s) of Corporation

Date

Affidavit for Worker's Compensation N.C.G.S. 87-14

The undersigned applicant being the:

_____ General Contractor Owner _____ Officer/Agent of the Contractor or Owner

Do hereby confirm under penalties of perjury that the person(s), firm(s) or corporation(s) performing the work set forth in the permit:

_____ Has three (3) or more employees and has obtained workers' compensation insurance to cover them.

_____ Has one (1) or more subcontractors(s) and has obtained workers' compensation insurance to cover them.

_____ Has one (1) or more subcontractors(s) who has their own policy of workers' compensation insurance covering themselves.

Has no more than two (2) employees and no subcontractors.

While working on the project for which this permit is sought it is understood that the Central Permitting Department issuing the permit may require certificates of coverage of worker's compensation insurance prior to issuance of the permit and at any time during the permitted work from any person, firm or corporation carrying out the work.

Sign w/Title: _____ Date: _____



STRUCTURAL DESIGN **ENCLOSED BUILDING**

**31'-0"-50'- 0" MAXIMUM WIDE X 16'- 0" HEIGHT-
BOX EAVE FRAME**

11 November 2020

Revision 0

M&A Project No. 20215S

Prepared for:

**Luna Metal Buildings
468 N Fayetteville Street
Asheboro, NC 27203**

Prepared by:

Moore and Associates Engineering and Consulting, Inc.

**1009 East Avenue
North Augusta, SC 29841**

**401 S. Main Street, Suite 200
Mount Airy, NC 27030**



**MOORE AND ASSOCIATES
ENGINEERING AND CONSULTING**

**Christy Rolfson
1425 Baptist Grove Road
Fuquay Varina, NC 27526
40'x46'x12'**

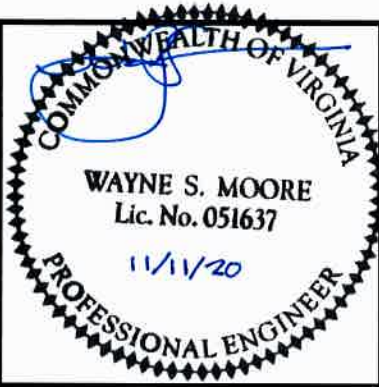

MOORE AND ASSOCIATES
ENGINEERING AND CONSULTING, INC.

DRAWN BY: LT

CHECKED BY: PDH

PROJECT MGR: WSM

CLIENT: LUNA METAL
BLDG.

LUNA METAL BUILDINGS
468 N FAYETTEVILLE ST.
ASHEBORO, NC 27203
31'-0"-50'-0" x 16'-0" RC II ENCLOSED STRUCTURE

DATE: 11-11-20

SCALE: NTS

JOB NO. 202155

SHT. 1

DWG. NO: SK-3

REV: 0

THIS DOCUMENT IS THE PROPERTY OF MOORE AND ASSOCIATES ENGINEERING AND CONSULTING. THE UNAUTHORIZED REPRODUCTION, COPYING, OR OTHERWISE USE OF THIS DOCUMENT IS STRICTLY PROHIBITED AND ANY INFRINGEMENT THEREUPON MAY BE SUBJECT TO LEGAL ACTION.

DRAWING INDEX

SHEET 1	PE SEAL COVER SHEET
SHEET 2	DRAWING INDEX
SHEET 3	INSTALLATION NOTES AND SPECIFICATIONS
SHEET 4	TYPICAL END AND SIDE ELEVATIONS
SHEET 5	TYPICAL RAFTER/POST END FRAMING SECTIONS
SHEET 5A	TYPICAL RAFTER/POST END FRAMING SECTIONS
SHEET 5B	TYPICAL RAFTER/POST SIDE FRAMING SECTIONS
SHEET 6	TYPICAL RAFTER/POST CONNECTION DETAILS
SHEET 7	BASE RAIL ANCHORAGE OPTIONS
SHEET 8	END WALL AND END WALL OPENINGS
SHEET 8A	SIDE WALL OPENINGS
SHEET 9	CONNECTION DETAILS
SHEET 10	CONNECTION DETAILS
SHEET 11	LEAN-TO OPTIONS
SHEET 11A	LEAN-TO OPTIONS
SHEET 11B	LEAN-TO OPTIONS
SHEET 12	VERTICAL ROOF/SIDING OPTION
SHEET 13	VERTICAL ROOF/SIDING OPTION
SHEET 13A	VERTICAL ROOF/SIDING OPTION
SHEET 14	SIDE WALL AND END WALL HEADER OPTIONS



MOORE AND ASSOCIATES ENGINEERING AND CONSULTING, INC.	DRAWN BY: LT	LUNA METAL BUILDINGS 468 N FAYETTEVILLE ST. ASHEBORO, NC 27203 31'-0"-50'-0"x16'-0" RC II ENCLOSED STRUCTURE		
	CHECKED BY: PDH			
THIS DOCUMENT IS THE PROPERTY OF MOORE AND ASSOCIATES ENGINEERING AND CONSULTING. THE UNAUTHORIZED REPRODUCTION, COPYING, OR OTHERWISE USE OF THIS DOCUMENT IS STRICTLY PROHIBITED AND ANY INFRINGEMENT THEREUPON MAY BE SUBJECT TO LEGAL ACTION.	PROJECT MGR: VSM	DATE: 11-11-20	SCALE: NTS	JOB NO. 20215S
	CLIENT: LUNA METAL BLDGS.	SHT. 2	DWG. NO: SK-3	REV: 0

INSTALLATION NOTES AND SPECIFICATIONS

1. DESIGN IS FOR A MAXIMUM 31'-0" TO 50'-0" WIDE x 16'-0" EAVE HEIGHT ENCLOSED STRUCTURES.
2. DESIGN WAS DONE IN ACCORDANCE WITH THE 2018 NORTH CAROLINA BUILDING CODE (NCBC), 2018 INTERNATIONAL BUILDING CODE (IBC), 2015 IBC AND 2012 IBC.
3. DESIGN LOADS ARE AS FOLLOWS:
 - A) DEAD LOAD = 11.5 PSF
 - B) ROOF LIVE LOAD = 20 PSF
 - C) GROUND SNOW LOAD = 35 PSF

NOTE: UNBALANCED SNOW LOAD DUE TO DRIFTING HAS NOT BEEN EVALUATED.
4. 3-SECOND GUST ULTIMATE WIND SPEED (V_{ULT}) = \leq 155 MPH (NOMINAL WIND SPEED = \leq 120 MPH).
5. MAXIMUM RAFTER/POST AND END POST SPACING = 40 FEET O.C. (UNLESS NOTED OTHERWISE).
6. END WALL POSTS ARE SIMILAR TO SIDE WALL POSTS UNLESS NOTED OTHERWISE.
7. RISK CATEGORY I/II.
8. WIND EXPOSURE CATEGORY B/C.
9. SPECIFICATIONS APPLICABLE TO 29 GAUGE METAL PANELS FASTENED DIRECTLY TO 2 1/4" x 2 1/4" - 14 GAUGE TUBE STEEL (TS) FRAMING MEMBERS (UNLESS NOTED OTHERWISE), TS 2 1/4" x 2 1/4" - 12 GAUGE MAY BE USED AS AN OPTION.
10. AVERAGE FASTENER SPACING ON-CENTERS ALONG RAFTERS OR PURLINS, AND POSTS (INTERIOR OR END) = 8" O.C. (MAX.) AND 8" O.C. (MAX.) FOR RC II.
11. FASTENERS CONSIST OF #12-14x3/4" SELF-DRILLING FASTENER (SDF), USE CONTROL SEAL WASHER WITH EXTERIOR FASTENERS. SPECIFICATIONS APPLICABLE ONLY FOR MEAN ROOF HEIGHT OF 16 FEET OR LESS, AND ROOF SLOPES OF 14° (3:12 PITCH) OR LESS SPACING REQUIREMENTS FOR OTHER ROOF HEIGHTS AND/OR SLOPES MAY VARY. ROOF SLOPES LESS THAN 3:12 REQUIRE USE OF LAP JOINT SEALANT.
12. ANCHORS SHALL BE INSTALLED THROUGH BASE RAIL WITHIN 6" OF EACH COLUMN.
13. STANDARD GROUND ANCHORS (SOIL NAILS) CONSIST OF #4 REBAR W/ WELDED NUT x 36" LONG AND MAY ONLY BE USED FOR WIDTHS \leq 40'-0" AND $V_{ULT} = \leq$ 145 MPH IN CONJUNCTION WITH OTHER (OPTIONAL) ANCHOR DEVICES AND ONLY IN SUITABLE SOILS. OPTIONAL ANCHORAGE MAY BE USED IN SUITABLE SOILS AND MUST BE USED IN UNSUITABLE SOILS AS NOTED. COORDINATE WITH LOCAL CODES/ORDINANCES REGARDING MINIMUM LENGTH FOR FROST DEPTH PROTECTION.
14. WIND FORCES GOVERN OVER SEISMIC FORCES. SEISMIC PARAMETERS ANALYZED ARE:
 - SOIL SITE CLASS = D
 - RISK CATEGORY I/II
 - R= 3.25
 - $S_{DS} = 2.039 g$
 - $S_{D1} = 1.258 g$
 - $I_E = 1.0$
 - $V = C_S W$
15. MAXIMUM THRESHOLD HEIGHT FOR PERSONNEL DOORS USED FOR MEANS OF EGRESS IN RC II STRUCTURES IS 1/2".



**MOORE AND ASSOCIATES
ENGINEERING AND CONSULTING, INC.**

DRAWN BY: LT

CHECKED BY: PDH

PROJECT MGR: WSM

**CLIENT: LUNA METAL
BLDG.**

**LUNA METAL BUILDINGS
468 N FAYETTEVILLE ST.
ASHEBORO, NC 27203**

31'-0"-50'-0" x 16'-0" RC II ENCLOSED STRUCTURE

DATE: 11-11-20

SCALE: NTS

JOB NO. 202155

SHT. 3

DWG. NO: SK-3

REV: 0

THIS DOCUMENT IS THE PROPERTY OF MOORE AND ASSOCIATES ENGINEERING AND CONSULTING. THE UNAUTHORIZED REPRODUCTION, COPYING, OR OTHERWISE USE OF THIS DOCUMENT IS STRICTLY PROHIBITED AND ANY INFRINGEMENT THEREUPON MAY BE SUBJECT TO LEGAL ACTION.

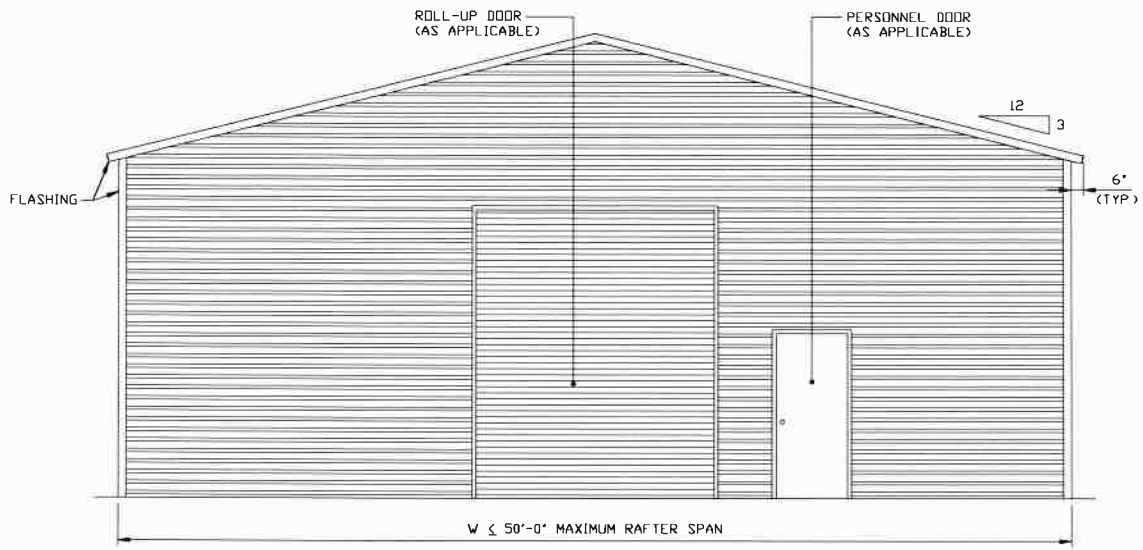

TYPICAL END ELEVATION
SCALE: NTS

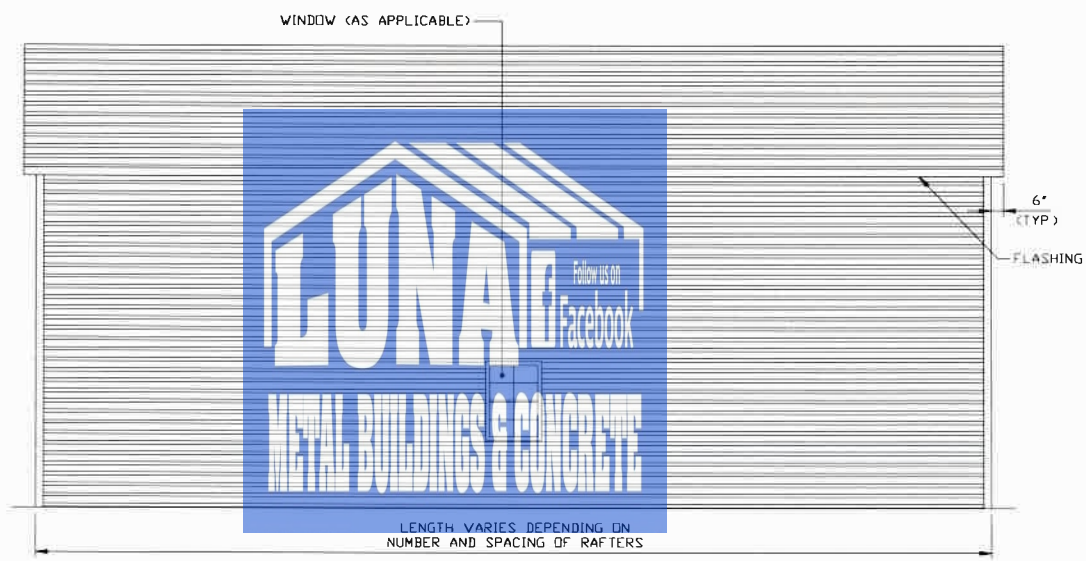

TYPICAL SIDE ELEVATION
SCALE: NTS

**MOORE AND ASSOCIATES
ENGINEERING AND CONSULTING, INC.**

DRAWN BY: LT

CHECKED BY: PDH

PROJECT MGR: WSM

CLIENT: LUNA METAL BLDGS.

LUNA METAL BUILDINGS
468 N FAYETTEVILLE ST.
ASHEBORO, NC 27203
31'-0"-50'-0" x 16'-0" RC II ENCLOSED STRUCTURE

DATE: 11-11-20

SCALE: NTS

JOB NO. 2021SS

SHT. 4

DWG. NO. SK-3

REV. 0

THIS DOCUMENT IS THE PROPERTY OF MOORE AND ASSOCIATES ENGINEERING AND CONSULTING. THE UNAUTHORIZED REPRODUCTION, COPYING, OR OTHERWISE USE OF THIS DOCUMENT IS STRICTLY PROHIBITED AND ANY INFRINGEMENT THEREUPON MAY BE SUBJECT TO LEGAL ACTION.

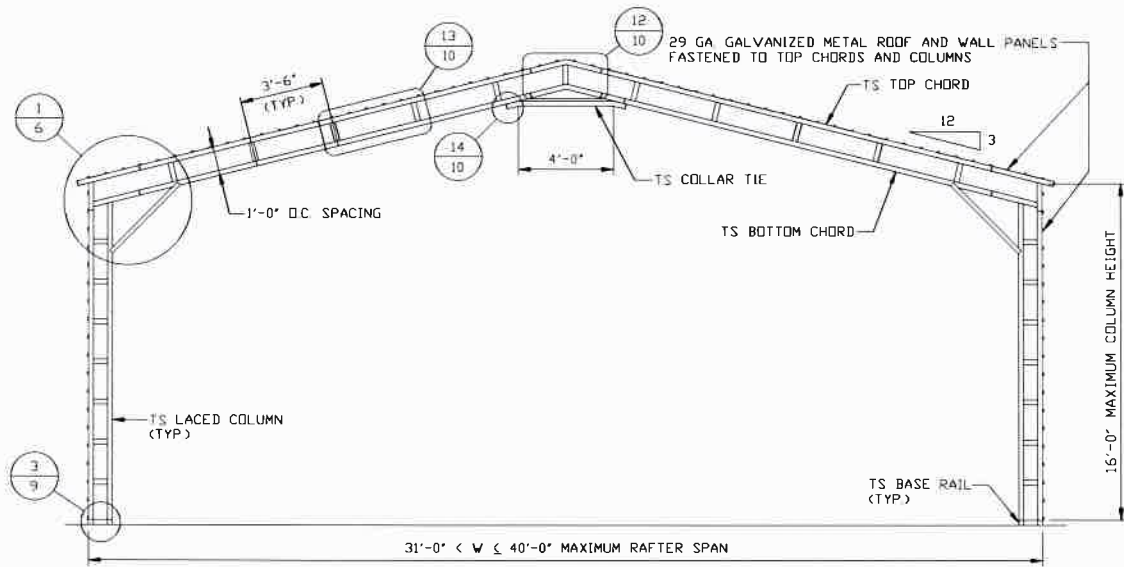

TYPICAL RAFTER/COLUMN FRAME SECTION

SCALE: NTS

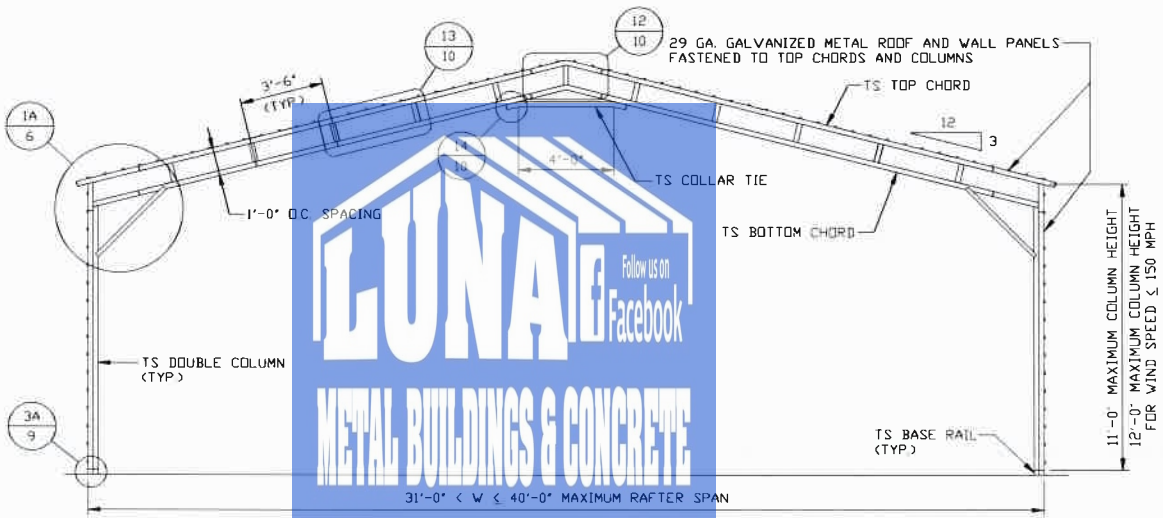

TYPICAL RAFTER/COLUMN FRAME SECTION

SCALE: NTS



**MOORE AND ASSOCIATES
ENGINEERING AND CONSULTING, INC.**

DRAWN BY: LT

CHECKED BY: PDH

PROJECT MGR: WSM

**CLIENT: LUNA METAL
BLDG.**

**LUNA METAL BUILDINGS
468 N FAYETTEVILLE ST.
ASHEBORO, NC 27203
31'-0"-50'-0" x 16'-0" RC II ENCLOSED STRUCTURE**

DATE: 11-11-20

SHT. 5

SCALE: NTS

DWG. NO: SK-3

JOB NO. 20215S

REV: 0

THIS DOCUMENT IS THE PROPERTY OF MOORE AND ASSOCIATES ENGINEERING AND CONSULTING. THE UNAUTHORIZED REPRODUCTION, COPYING, OR OTHERWISE USE OF THIS DOCUMENT IS STRICTLY PROHIBITED AND ANY INFRINGEMENT THEREUPON MAY BE SUBJECT TO LEGAL ACTION.

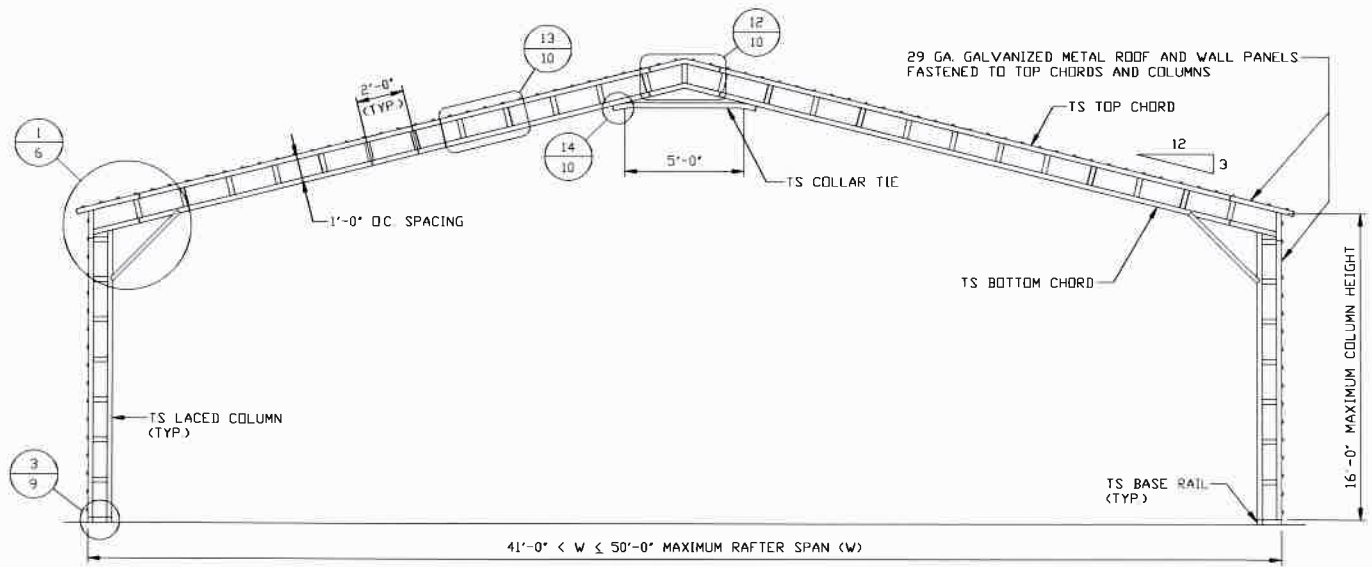

TYPICAL RAFTER/POST FRAME SECTION

SCALE: NTS

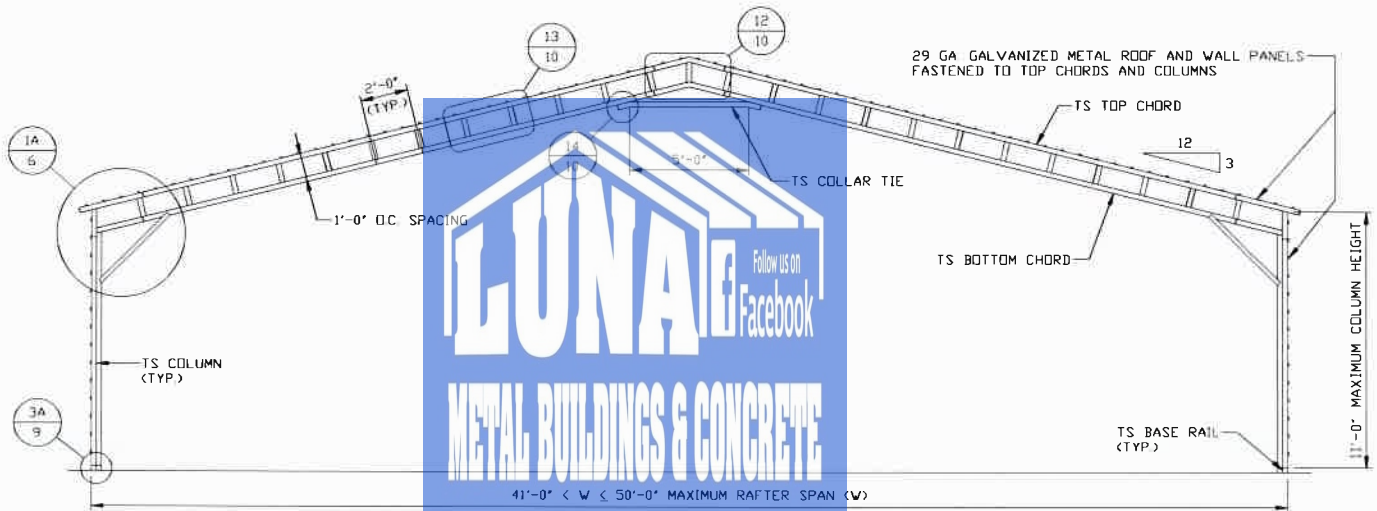

TYPICAL RAFTER/POST FRAME SECTION

SCALE: NTS

**MOORE AND ASSOCIATES
ENGINEERING AND CONSULTING, INC.**

DRAWN BY: LT

CHECKED BY: PDH

PROJECT MGR: WSM

**CLIENT: LUNA METAL
BLDG.**

**LUNA METAL BUILDINGS
468 N FAYETTEVILLE ST.
ASHEBORO, NC 27203**

31'-0"-50'-0" x 16'-0" RC II ENCLOSED STRUCTURE

DATE: 11-11-20

SCALE: NTS

JOB NO. 202155

SHT. 5A

DWG. NO: SK-3

REV: 0

THIS DOCUMENT IS THE PROPERTY OF MOORE AND ASSOCIATES ENGINEERING AND CONSULTING. THE UNAUTHORIZED REPRODUCTION, COPYING, OR OTHERWISE USE OF THIS DOCUMENT IS STRICTLY PROHIBITED AND ANY INFRINGEMENT THEREUPON MAY BE SUBJECT TO LEGAL ACTION.

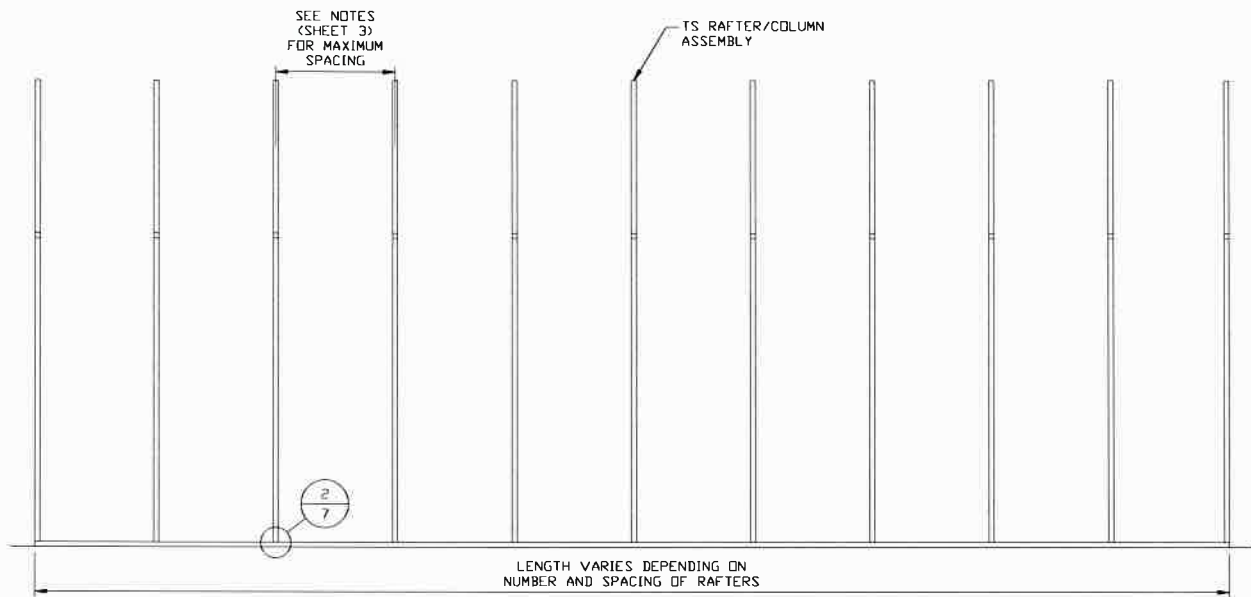

TYPICAL RAFTER/POST SIDE FRAMING SECTION

SCALE: NTS



**MOORE AND ASSOCIATES
ENGINEERING AND CONSULTING, INC.**

DRAWN BY: LT

CHECKED BY: PDH

PROJECT MGR: WSM

**CLIENT: LUNA METAL
BLDG.**

LUNA METAL BUILDINGS
468 N FAYETTEVILLE ST.
ASHEBORO, NC 27203
31'-0"-50'-0" x 16'-0" RC II ENCLOSED STRUCTURE

DATE: 11-11-20

SCALE: NTS

JOB NO. 202155

SHT. 5B

DWG. NO: SK-3

REV: 0

THIS DOCUMENT IS THE PROPERTY OF MOORE AND ASSOCIATES ENGINEERING AND CONSULTING. THE UNAUTHORIZED REPRODUCTION, COPYING, OR OTHERWISE USE OF THIS DOCUMENT IS STRICTLY PROHIBITED AND ANY INFRINGEMENT THEREUPON MAY BE SUBJECT TO LEGAL ACTION.

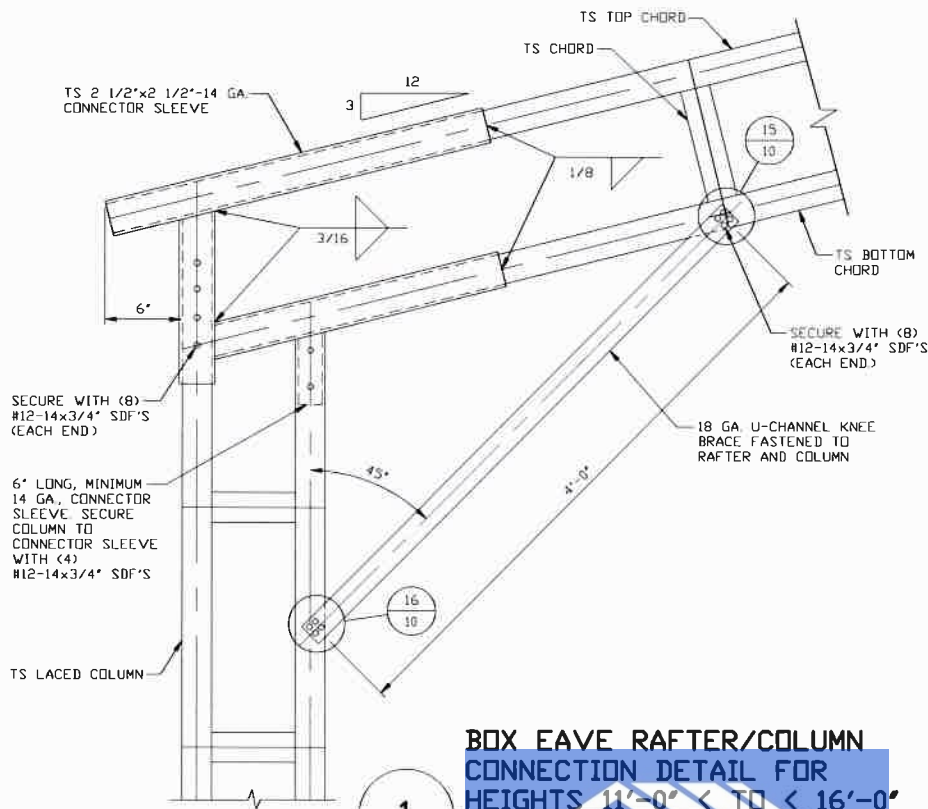

BOX EAVE RAFTER/COLUMN CONNECTION DETAIL FOR HEIGHTS 11'-0" < TO < 16'-0"

SCALE: NTS

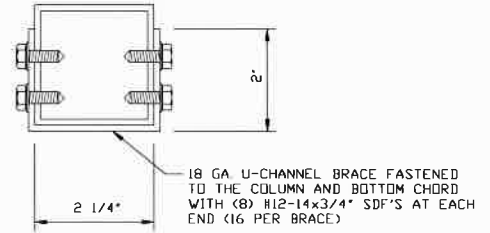

BRACE SECTION
SCALE: NTS

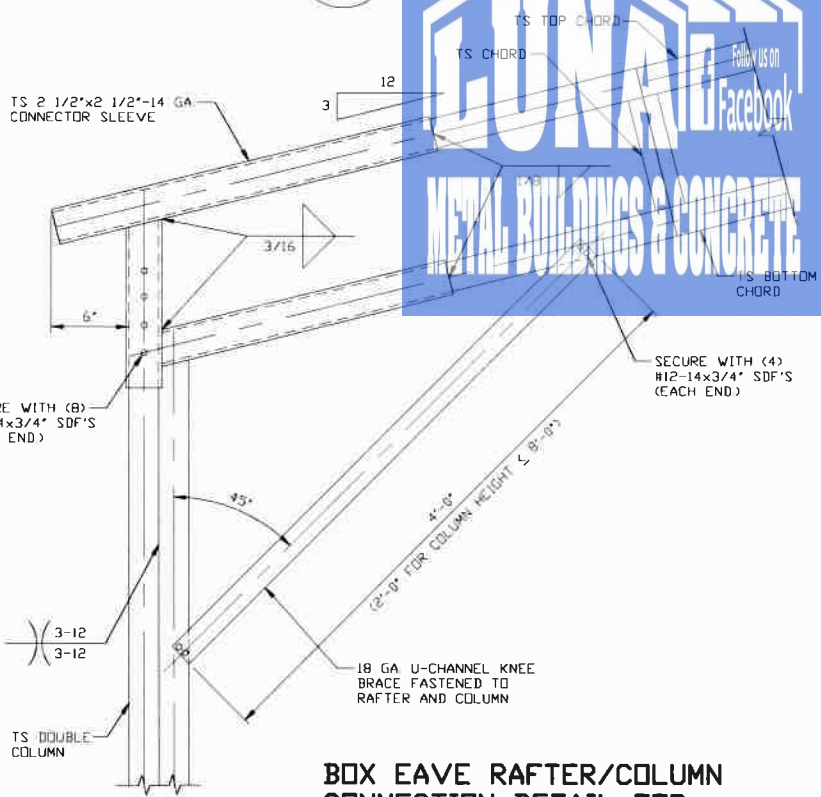

BOX EAVE RAFTER/COLUMN CONNECTION DETAIL FOR HEIGHTS < 11'-0"

SCALE: NTS
NOTE: 12'-0" COLUMN HEIGHT FOR BUILDING WIDTHS < 40'-0" AND WIND SPEED < 150 MPH

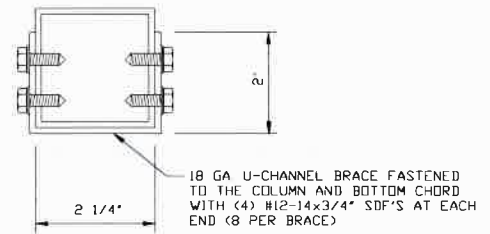

BRACE SECTION
SCALE: NTS

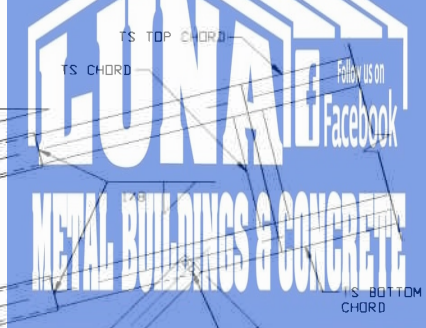

**MOORE AND ASSOCIATES
ENGINEERING AND CONSULTING, INC.**

DRAWN BY: LT

CHECKED BY: PDH

PROJECT MGR: WSM

CLIENT: LUNA METAL BLDGS.

**LUNA METAL BUILDINGS
468 N FAYETTEVILLE ST.
ASHEBORO, NC 27203
31'-0"-50'-0"x16'-0" RC II ENCLOSED STRUCTURE**

DATE: 11-11-20

SCALE: NTS

JOB NO. 202155

SHT. 6

DWG. NO: SK-3

REV: 0

THIS DOCUMENT IS THE PROPERTY OF MOORE AND ASSOCIATES ENGINEERING AND CONSULTING. THE UNAUTHORIZED REPRODUCTION, COPYING, OR OTHERWISE USE OF THIS DOCUMENT IS STRICTLY PROHIBITED AND ANY INFRINGEMENT THEREUPON MAY BE SUBJECT TO LEGAL ACTION.

BASE RAIL ANCHORAGE OPTIONS

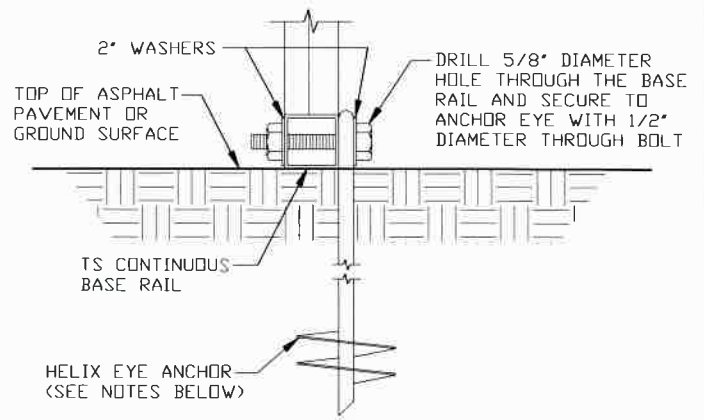
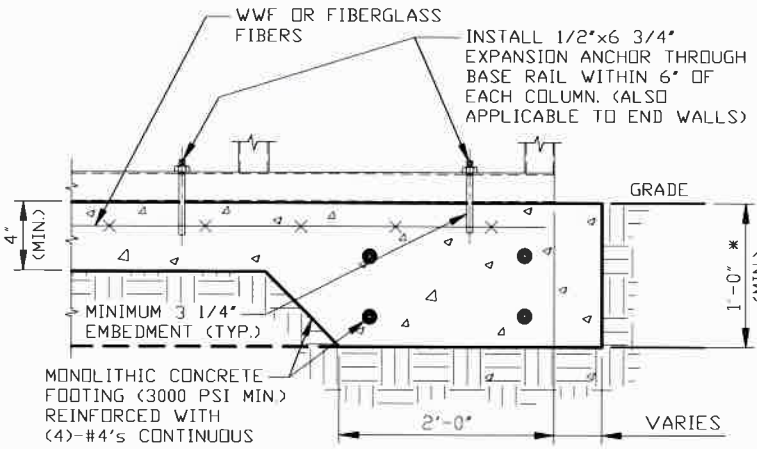

2

**CONCRETE MONOLITHIC SLAB
BASE RAIL ANCHORAGE**

SCALE: NTS
(MINIMUM ANCHOR EDGE DISTANCE IS 4")

* COORDINATE WITH LOCAL BUILDING CODE
AND/OR BUILDING OFFICIAL REGARDING
REQUIRED FOOTING DEPTH.

2A

**GROUND BASE
HELIX ANCHORAGE**

SCALE: NTS
(CAN BE USED FOR ASPHALT)

* COORDINATE WITH LOCAL CODES/ORD.
REGARDING MIN. FROST DEPTH (LENGTH)

GENERAL NOTES

NOTE: CONCRETE MONOLITHIC SLAB DESIGN BASED ON MINIMUM SOIL BEARING CAPACITY OF 1,500 PSF.

CONCRETE:

CONCRETE SHALL HAVE A MINIMUM SPECIFIED COMPRESSIVE STRENGTH OF 3,000 PSI AT 28 DAYS.

COVER OVER REINFORCING STEEL:

FOR FOUNDATIONS, MINIMUM CONCRETE COVER OVER REINFORCING BARS SHALL BE PER ACI-318: 3 INCHES IN FOUNDATIONS WHERE THE CONCRETE IS CAST AGAINST AND PERMANENTLY IN CONTACT WITH THE EARTH OR EXPOSED TO THE EARTH OR WEATHER, AND 1 1/2 INCHES ELSEWHERE.

REINFORCING STEEL:

THE TURNDOWN REINFORCING STEEL SHALL BE ASTM A615 GRADE 60. THE SLAB REINFORCEMENT SHALL BE WELDED WIRE FABRIC MEETING ASTM A185 OR FIBERGLASS FIBER REINFORCEMENT.

REINFORCEMENT MAY BE BENT IN THE SHOP OR THE FIELD PROVIDED:

- 1 REINFORCEMENT IS BENT COLD
- 2 THE DIAMETER OF THE BEND, MEASURED ON THE INSIDE OF THE BAR, IS NOT LESS THAN SIX-BAR DIAMETERS.
- 3 REINFORCEMENT PARTIALLY EMBEDDED IN CONCRETE SHALL NOT BE FIELD BENT.

HELIX ANCHOR NOTES:

- 1 FOR VERY DENSE AND/OR CEMENTED SANDS, COARSE GRAVEL AND COBBLES, CALICHE, PRELOADED SILTS AND CLAYS USE MINIMUM (2) 4" HELICES WITH MINIMUM 30 INCH EMBEDMENT.
- 2 FOR CORAL USE MINIMUM (2) 4" HELICES WITH MINIMUM 30 INCH EMBEDMENT.
- 3 FOR MEDIUM DENSE COARSE SANDS, SANDY GRAVELS, VERY STIFF SILTS AND CLAYS USE MINIMUM (2) 4" HELICES WITH MINIMUM 30 INCH EMBEDMENT.
- 4 FOR LOOSE TO MEDIUM DENSE SANDS, FIRM TO STIFF CLAYS AND SILTS ALLUVIAL FILL USE MINIMUM (2) 6" HELICES WITH MINIMUM 50 INCH EMBEDMENT.
- 5 FOR VERY LOOSE TO MEDIUM DENSE SANDS, FIRM TO STIFFER CLAYS AND SILTS, ALLUVIAL FILL USE MINIMUM (2) 8" HELICES WITH MINIMUM 60 INCH EMBEDMENT.



**MOORE AND ASSOCIATES
ENGINEERING AND CONSULTING, INC.**

DRAWN BY: LT

CHECKED BY: PDH

PROJECT MGR: VSM

CLIENT: LUNA METAL BLDGS.

LUNA METAL BUILDINGS
468 N FAYETTEVILLE ST.
ASHEBORO, NC 27203

31'-0"-50'-0" x 16'-0" RC II ENCLOSED STRUCTURE

DATE: 11-11-20

SHT. 7

SCALE: NTS

DWG. NO: SK-3

JOB NO. 2021SS

REV: 0

THIS DOCUMENT IS THE PROPERTY OF MOORE AND ASSOCIATES ENGINEERING AND CONSULTING. THE UNAUTHORIZED REPRODUCTION, COPYING, OR OTHERWISE USE OF THIS DOCUMENT IS STRICTLY PROHIBITED AND ANY INFRINGEMENT THEREUPON MAY BE SUBJECT TO LEGAL ACTION.

END WALL AND END WALL OPENINGS

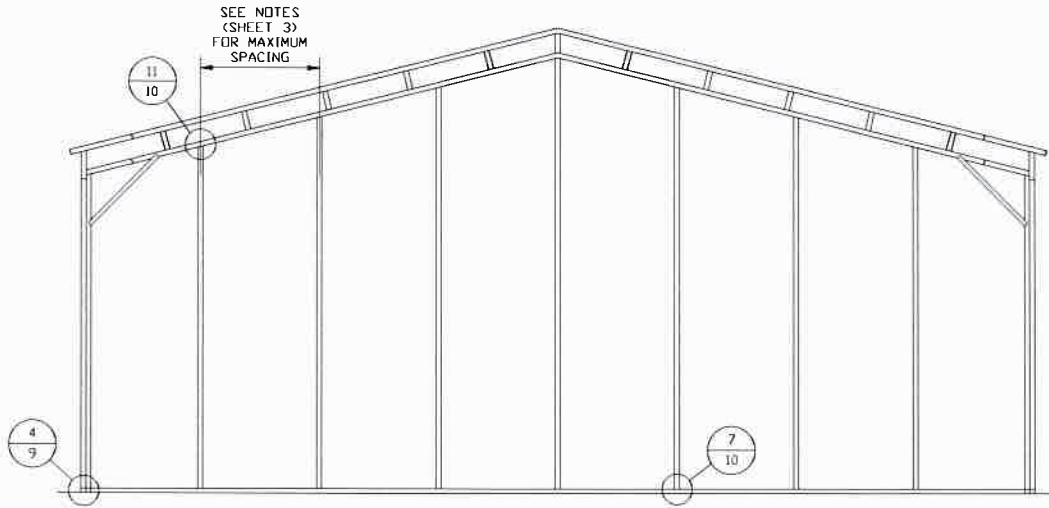

TYPICAL BOX EAVE RAFTER END WALL FRAMING SECTION

SCALE: NTS

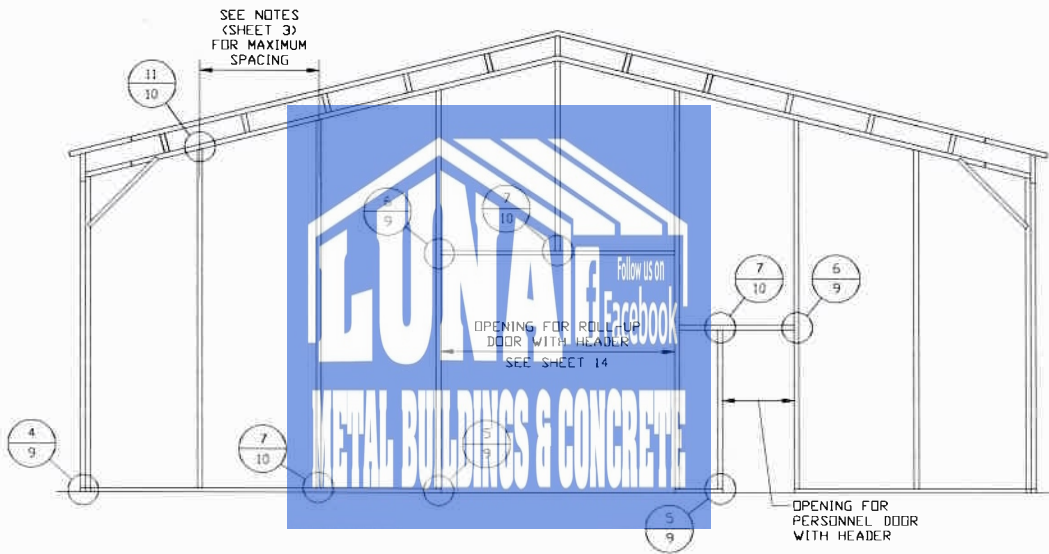

TYPICAL BOX EAVE RAFTER END WALL OPENINGS FRAMING SECTION

SCALE: NTS

**MOORE AND ASSOCIATES
ENGINEERING AND CONSULTING, INC.**

DRAWN BY: LT

CHECKED BY: PDH

PROJECT MGR: WSM

**CLIENT: LUNA METAL
BLDG.**

**LUNA METAL BUILDINGS
468 N FAYETTEVILLE ST.
ASHEBORO, NC 27203**

31'-0"-50'-0" x 16'-0" RC II ENCLOSED STRUCTURE

DATE: 11-11-20

SHT. 8

SCALE: NTS

DWG. NO: SK-3

JOB NO. 20215S

REV: 0

THIS DOCUMENT IS THE PROPERTY OF MOORE AND ASSOCIATES ENGINEERING AND CONSULTING. THE UNAUTHORIZED REPRODUCTION, COPYING, OR OTHERWISE USE OF THIS DOCUMENT IS STRICTLY PROHIBITED AND ANY INFRINGEMENT THEREUPON MAY BE SUBJECT TO LEGAL ACTION.

SIDE WALL OPENINGS

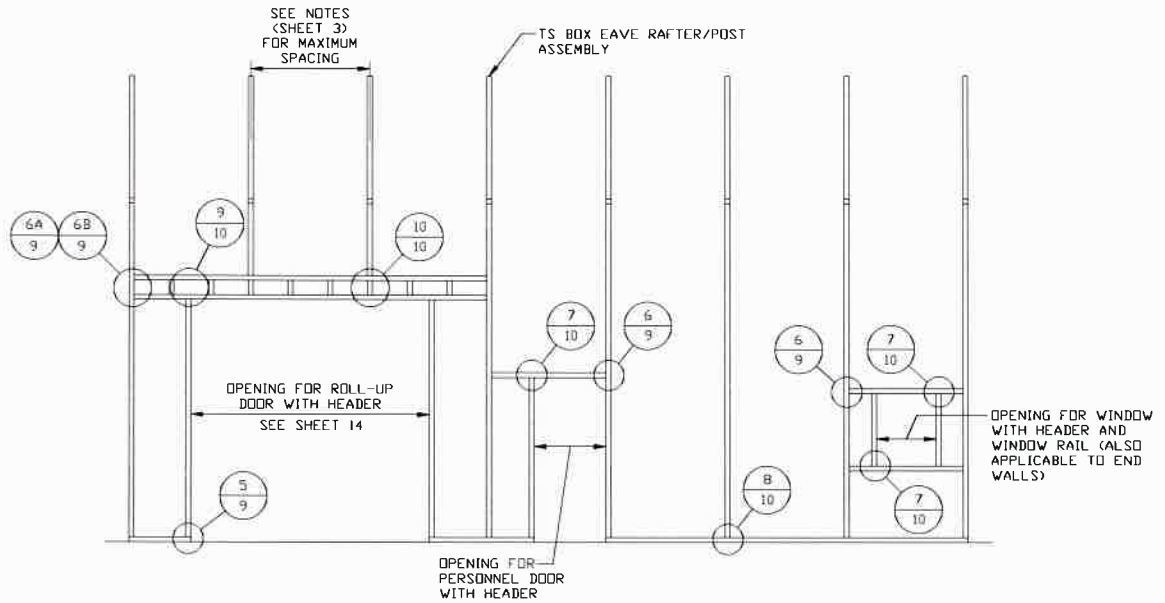

TYPICAL BOX EAVE RAFTER SIDE WALL OPENINGS FRAMING SECTION

SCALE: NTS



**MOORE AND ASSOCIATES
ENGINEERING AND CONSULTING, INC.**

DRAWN BY: LT

CHECKED BY: PDH

PROJECT MGR: WSM

**CLIENT: LUNA METAL
BLDG.**

**LUNA METAL BUILDINGS
468 N FAYETTEVILLE ST.
ASHEBORO, NC 27203**

31'-0"-50'-0"x16'-0" RC II ENCLOSED STRUCTURE

DATE: 11-11-20

SCALE: NTS

JOB NO. 20215S

SHT. 8A

DWG. NO. SK-3

REV. 0

THIS DOCUMENT IS THE PROPERTY OF MOORE AND ASSOCIATES ENGINEERING AND CONSULTING. THE UNAUTHORIZED REPRODUCTION, COPYING, OR OTHERWISE USE OF THIS DOCUMENT IS STRICTLY PROHIBITED AND ANY INFRINGEMENT THEREUPON MAY BE SUBJECT TO LEGAL ACTION.

CONNECTION DETAILS

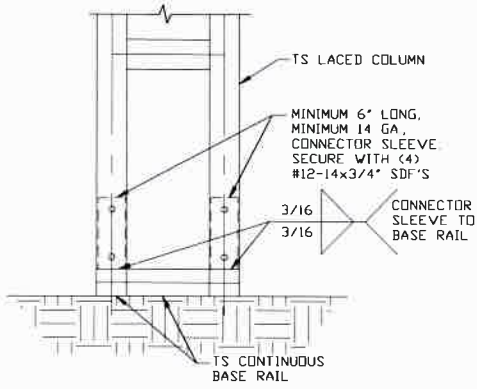

3 COLUMN/BASE RAIL CONNECTION DETAIL

SCALE: NTS

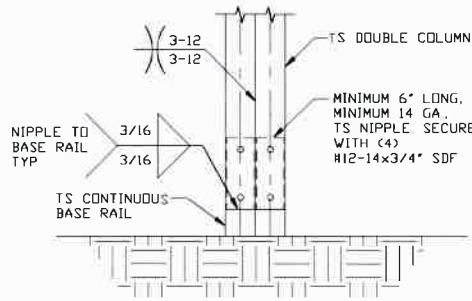

3A

COLUMN/BASE RAIL CONNECTION DETAIL

SCALE: NTS

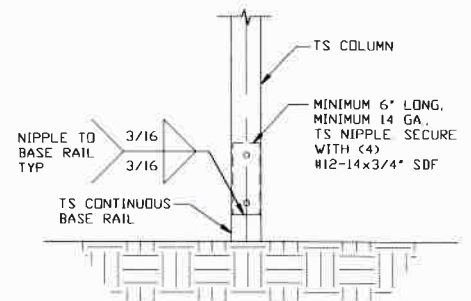

3B

COLUMN/BASE RAIL CONNECTION DETAIL

SCALE: NTS

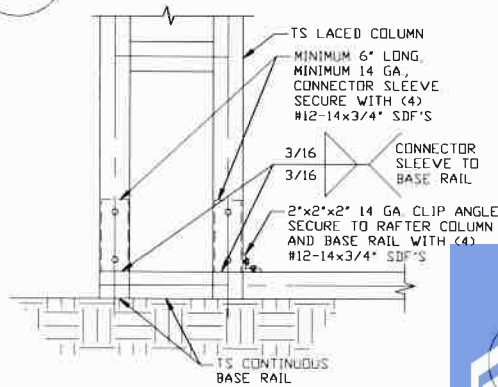

4 END COLUMN/BASE RAIL CONNECTION DETAIL

SCALE: NTS

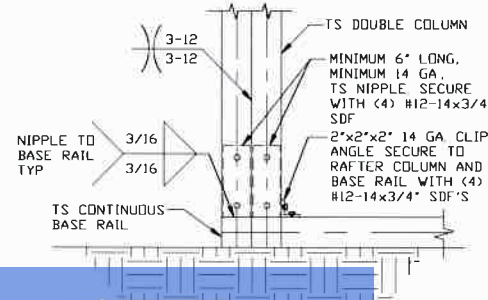

4A

END COLUMN/BASE RAIL CONNECTION DETAIL

SCALE: NTS

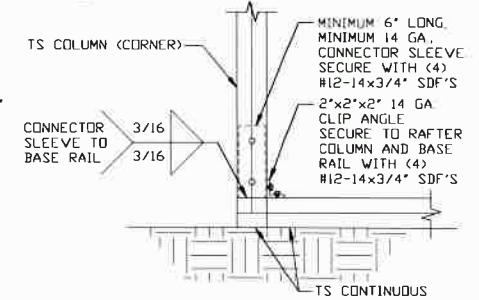

4B

END COLUMN/BASE RAIL CONNECTION DETAIL

SCALE: NTS

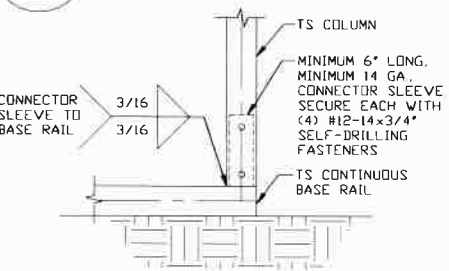

5

COLUMN/BASE RAIL CONNECTION DETAIL

SCALE: NTS

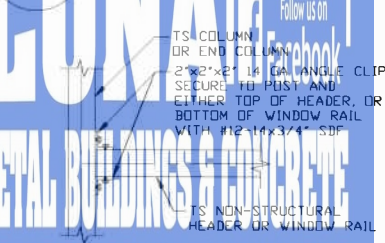

6

HEADER OR WINDOW RAIL/WALL GIRT TO COLUMN CONNECTION DETAIL

SCALE: NTS

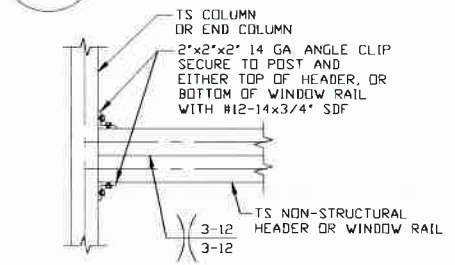

6A

DOUBLE HEADER/COLUMN CONNECTION DETAIL

SCALE: NTS

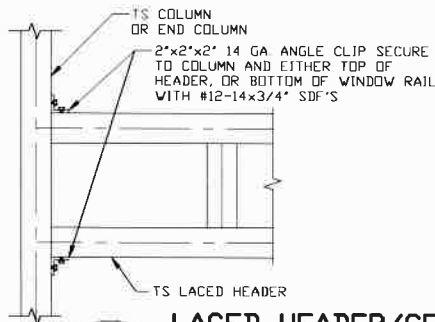

6B

LACED HEADER/COLUMN CONNECTION DETAIL

SCALE: NTS

MOORE AND ASSOCIATES ENGINEERING AND CONSULTING, INC.

DRAWN BY: LT

CHECKED BY: PDH

PROJECT MGR: WSM

CLIENT: LUNA METAL BLDGS.

LUNA METAL BUILDINGS
468 N FAYETTEVILLE ST.
ASHEBORO, NC 27203
31'-0" x 50'-0" x 16'-0" RC II ENCLOSED STRUCTURE

DATE: 11-11-20

SHT. 9

SCALE: NTS

DWG. NO: SK-3

JOB NO. 202155

REV: 0

THIS DOCUMENT IS THE PROPERTY OF MOORE AND ASSOCIATES ENGINEERING AND CONSULTING. THE UNAUTHORIZED REPRODUCTION, COPYING, OR OTHERWISE USE OF THIS DOCUMENT IS STRICTLY PROHIBITED AND ANY INFRINGEMENT THEREUPON MAY BE SUBJECT TO LEGAL ACTION.

CONNECTION DETAILS

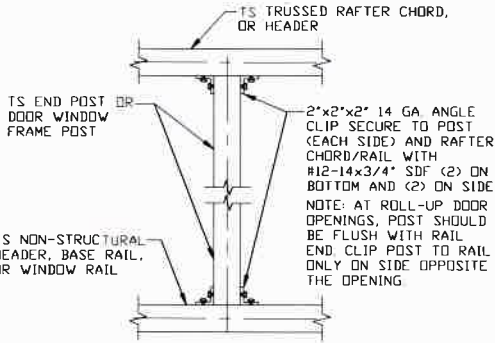

7 POST TO HEADER, BASE RAIL, OR WINDOW RAIL CONNECTION DETAIL

SCALE: NTS

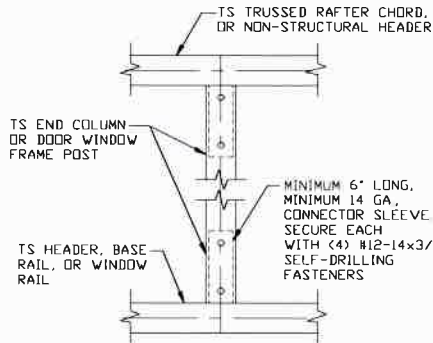

8 COLUMN TO HEADER OR BASE RAIL CONNECTION DETAIL

SCALE: NTS

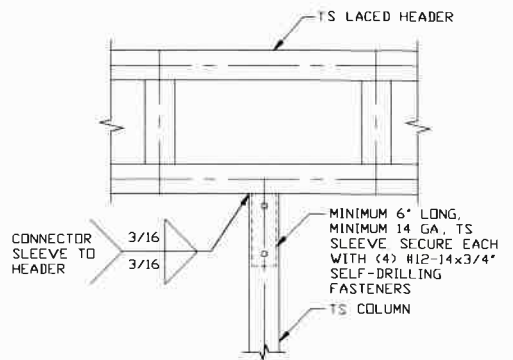

9 LACED HEADER/COLUMN CONNECTION DETAIL

SCALE: NTS

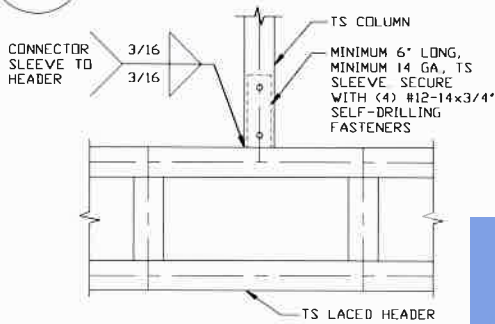

10 COLUMN/DOUBLE HEADER CONNECTION DETAIL

SCALE: NTS

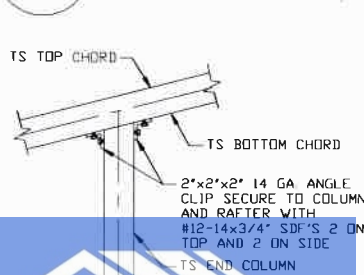

11 END COLUMN/RAFTER CONNECTION DETAIL

SCALE: NTS

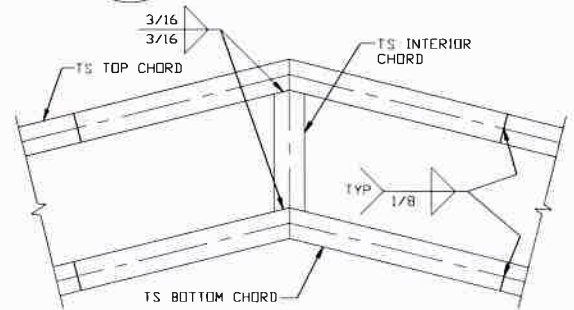

12 CENTER INTERIOR CHORD TO TOP AND BOTTOM CHORD CONNECTION DETAIL

SCALE: NTS

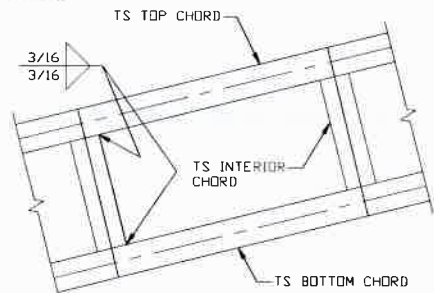

13 INTERIOR CHORD TO TOP AND BOTTOM CHORD CONNECTION DETAIL

SCALE: NTS

LUNA METAL BUILDINGS & CONCRETE

14 U-CHANNEL BRACE CONNECTION DETAIL

SCALE: NTS

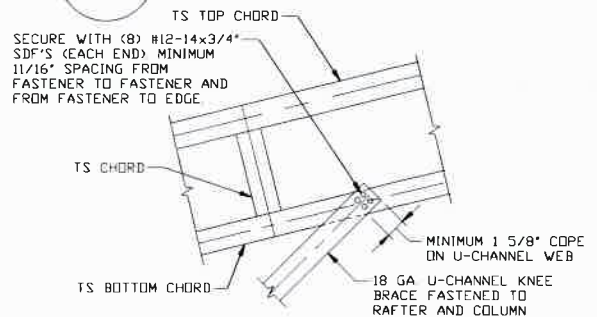

15 U-CHANNEL TO RAFTER CONNECTION DETAIL

SCALE: NTS

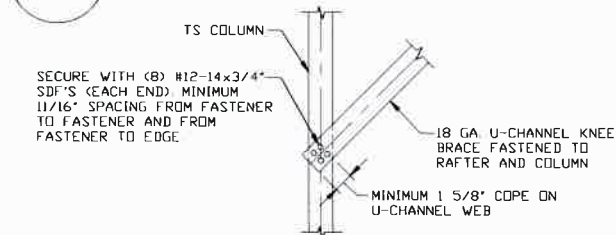

16 U-CHANNEL TO COLUMN CONNECTION DETAIL

SCALE: NTS

MOORE AND ASSOCIATES ENGINEERING AND CONSULTING, INC.

DRAWN BY: LT

CHECKED BY: PDH

PROJECT MGR: WSM

CLIENT: LUNA METAL BLDGS.

LUNA METAL BUILDINGS
468 N FAYETTEVILLE ST.
ASHEBORO, NC 27203

31'-0" x 50'-0" x 16'-0" RC II ENCLOSED STRUCTURE

DATE: 11-11-20

SHT. 10

SCALE: NTS

DWG. NO: SK-3

JOB NO. 2021SS

REV: 0

THIS DOCUMENT IS THE PROPERTY OF MOORE AND ASSOCIATES ENGINEERING AND CONSULTING. THE UNAUTHORIZED REPRODUCTION, COPYING, OR OTHERWISE USE OF THIS DOCUMENT IS STRICTLY PROHIBITED AND ANY INFRINGEMENT THEREUPON MAY BE SUBJECT TO LEGAL ACTION.

LEAN-TO OPTIONS

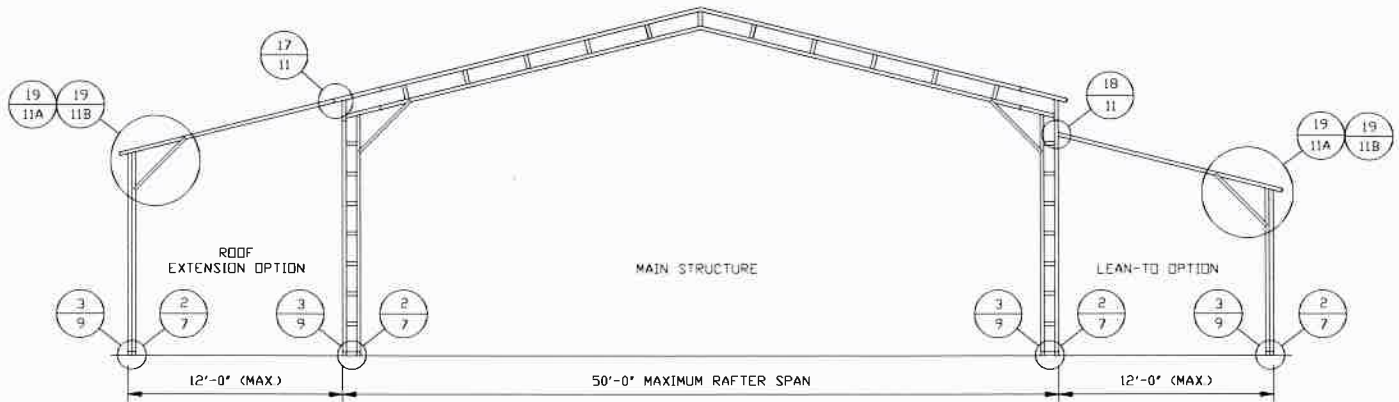

TYPICAL BOX EAVE RAFTER LEAN-TO OPTIONS FRAMING SECTION (BOTH OPTIONS SHOWN)

SCALE: NTS
 REFERENCE RAFTER COLUMN CONNECTION DETAILS FOR APPROPRIATE COLUMN HEIGHT AND TUBING SPECIFICATION.

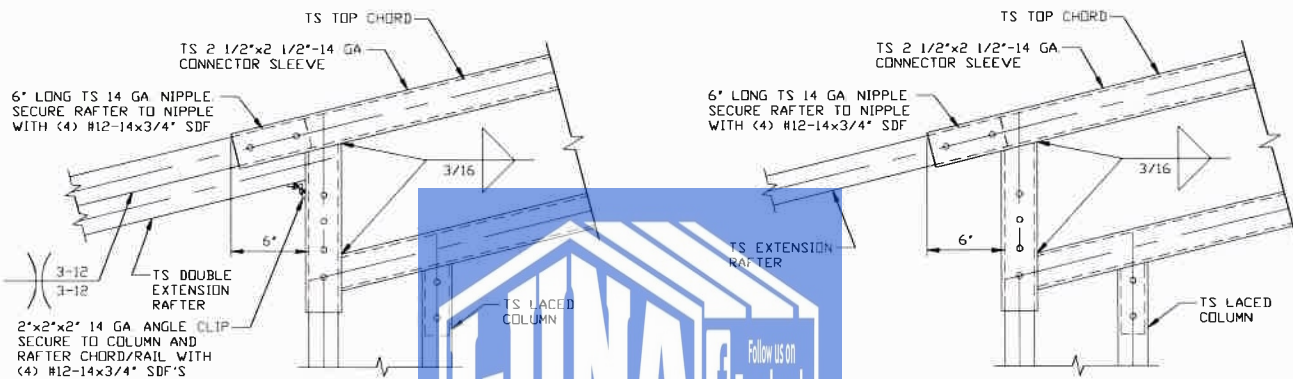

17 SIDE EXTENSION RAFTER/COLUMN
 DETAIL FOR RAFTER SPANS
 10'-0" < TO ≤ 12'-0"

SCALE: NTS

17A SIDE EXTENSION RAFTER/COLUMN
 DETAIL FOR RAFTER SPANS ≤ 10'-0"

SCALE: NTS

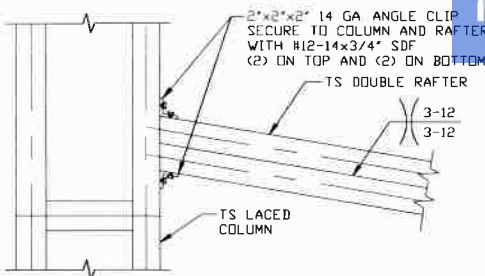

18 LEAN-TO RAFTER TO RAFTER
 COLUMN CONNECTION DETAIL
 FOR RAFTER SPAN
 10'-0" < TO ≤ 12'-0"

SCALE: NTS

18A

LEAN-TO RAFTER TO RAFTER
 COLUMN CONNECTION DETAIL
 FOR RAFTER SPAN ≤ 10'-0"

SCALE: NTS

**MOORE AND ASSOCIATES
 ENGINEERING AND CONSULTING, INC.**

DRAWN BY: LT

CHECKED BY: PDH

PROJECT MGR: WSM

**CLIENT: LUNA METAL
 BLDGS.**

**LUNA METAL BUILDINGS
 468 N FAYETTEVILLE ST.
 ASHEBORO, NC 27203
 31'-0"-50'-0" x 16'-0" RC II ENCLOSED STRUCTURE**

DATE: 11-11-20

SHT. 11

SCALE: NTS

DWG. NO: SK-3

JOB NO. 202155

REV. 0

THIS DOCUMENT IS THE PROPERTY OF MOORE AND ASSOCIATES ENGINEERING AND CONSULTING. THE UNAUTHORIZED REPRODUCTION, COPYING, OR OTHERWISE USE OF THIS DOCUMENT IS STRICTLY PROHIBITED AND ANY INFRINGEMENT THEREUPON MAY BE SUBJECT TO LEGAL ACTION.

LEAN-TO OPTIONS FOR RAFTER SPANS $\leq 10'-0''$

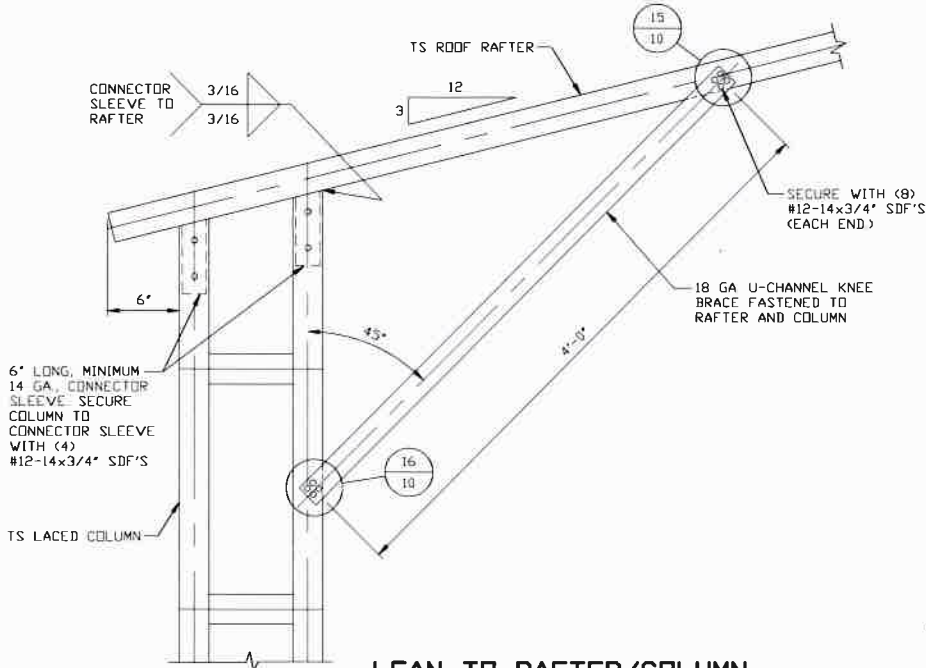

LEAN-TO RAFTER/COLUMN CONNECTION DETAIL FOR HEIGHTS 11'-0" TO \leq 16'-0"

SCALE: NTS

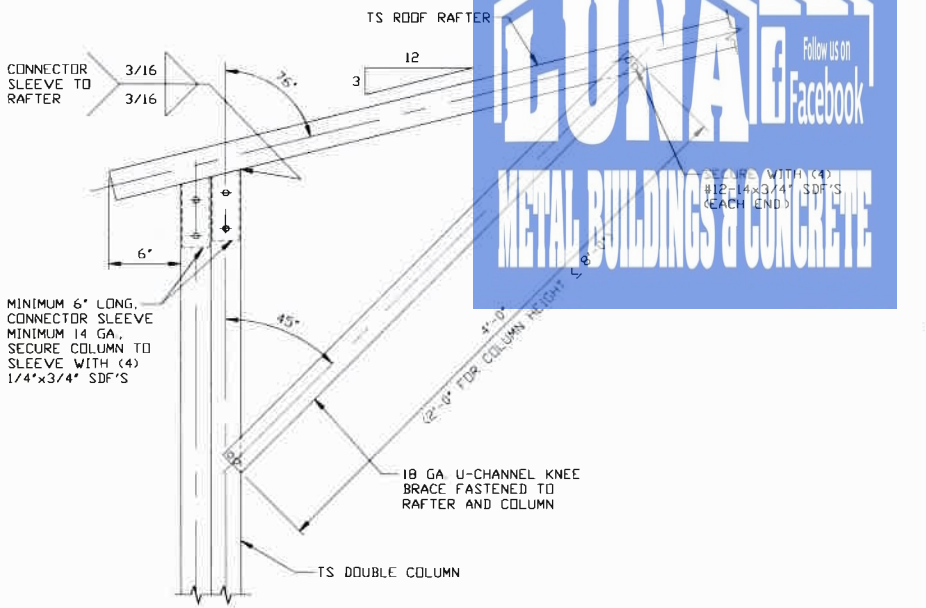

LEAN-TO RAFTER/COLUMN CONNECTION DETAIL FOR HEIGHTS $\leq 11'-0''$

SCALE: NTS

NOTE: 12'-0" COLUMN HEIGHT FOR BUILDING WIDTHS $\leq 40'-0''$ AND WIND SPEED ≤ 150 MPH.



**MOORE AND ASSOCIATES
ENGINEERING AND CONSULTING, INC.**

DRAWN BY: LT

CHECKED BY: PDH

PROJECT MGR: WSM

CLIENT: LUNA METAL BLDGS.

**LUNA METAL BUILDINGS
468 N FAYETTEVILLE ST.
ASHEBORO, NC 27203**

31'-0"-50'-0" x 16'-0" RC II ENCLOSED STRUCTURE

DATE: 11-11-20

SCALE: NTS

JOB NO. 202155

SHT. 11A

DWG. NO. SK-3

REV. 0

THIS DOCUMENT IS THE PROPERTY OF MOORE AND ASSOCIATES ENGINEERING AND CONSULTING. THE UNAUTHORIZED REPRODUCTION, COPYING, OR OTHERWISE USE OF THIS DOCUMENT IS STRICTLY PROHIBITED AND ANY INFRINGEMENT THEREUPON MAY BE SUBJECT TO LEGAL ACTION.

LEAN-TO OPTIONS FOR RAFTER SPANS 10'-0" < TO ≤ 12'-0"

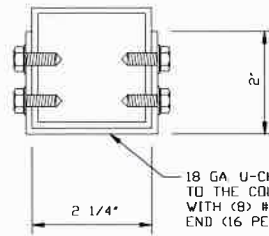
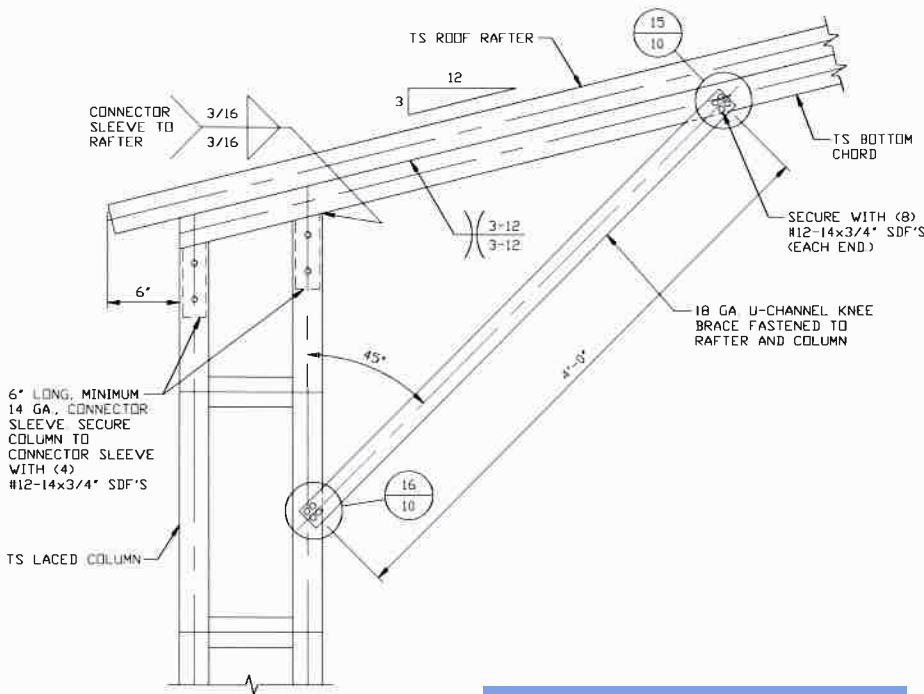

BRACE SECTION
SCALE: NTS

19B

LEAN-TO RAFTER/COLUMN CONNECTION DETAIL FOR HEIGHTS 11'-0" < TO ≤ 16'-0"

SCALE: NTS

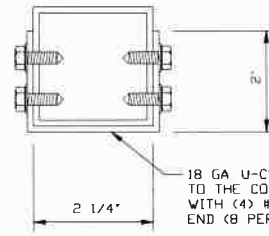
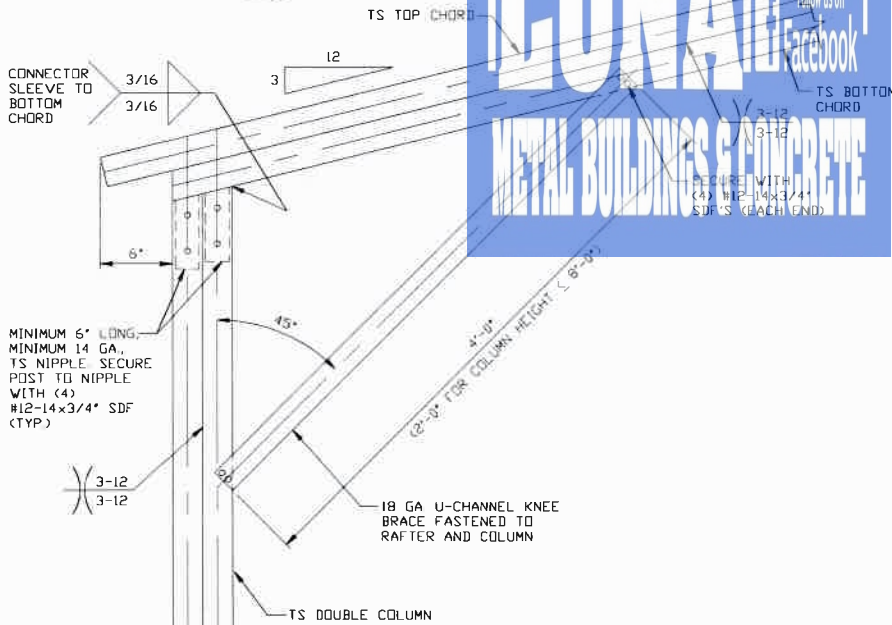

BRACE SECTION
SCALE: NTS

19C

LEAN-TO RAFTER/COLUMN CONNECTION DETAIL FOR HEIGHTS < 11'-0"

SCALE: NTS
NOTE: 12'-0" COLUMN HEIGHT FOR BUILDING WIDTHS < 40'-0" AND WIND SPEED ≤ 150 MPH

MOORE AND ASSOCIATES ENGINEERING AND CONSULTING, INC.

DRAWN BY: LT

CHECKED BY: PDH

PROJECT MGR: VSM

CLIENT: LUNA METAL BLDGS.

LUNA METAL BUILDINGS
468 N FAYETTEVILLE ST.
ASHEBORO, NC 27203
31'-0"-50'-0" x 16'-0" RC II ENCLOSED STRUCTURE

DATE: 11-11-20

SHT. 11B

SCALE: NTS

DWG. NO: SK-3

JOB NO. 202155

REV.: 0

THIS DOCUMENT IS THE PROPERTY OF MOORE AND ASSOCIATES ENGINEERING AND CONSULTING. THE UNAUTHORIZED REPRODUCTION, COPYING, OR OTHERWISE USE OF THIS DOCUMENT IS STRICTLY PROHIBITED AND ANY INFRINGEMENT THEREUPON MAY BE SUBJECT TO LEGAL ACTION.

VERTICAL ROOF/SIDING OPTION

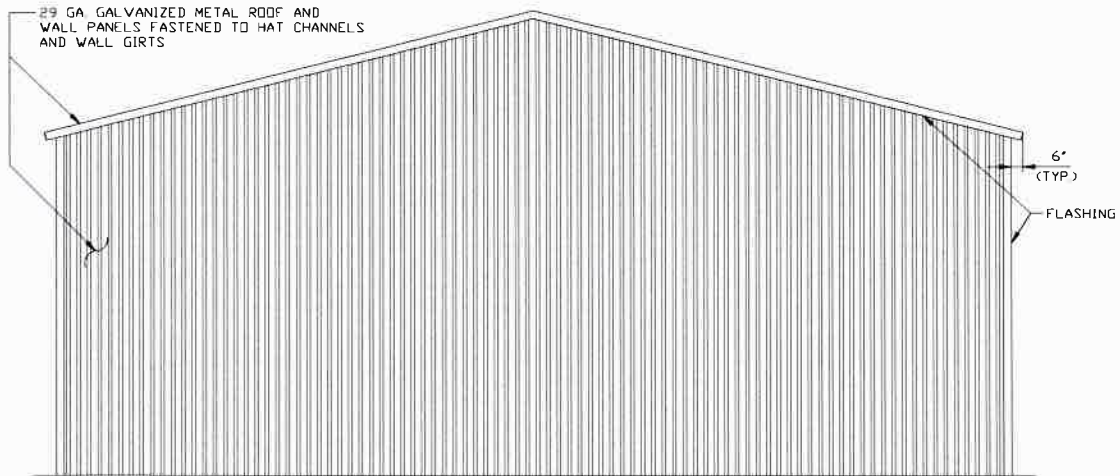

TYPICAL END ELEVATION VERTICAL ROOF/SIDING

SCALE: NTS

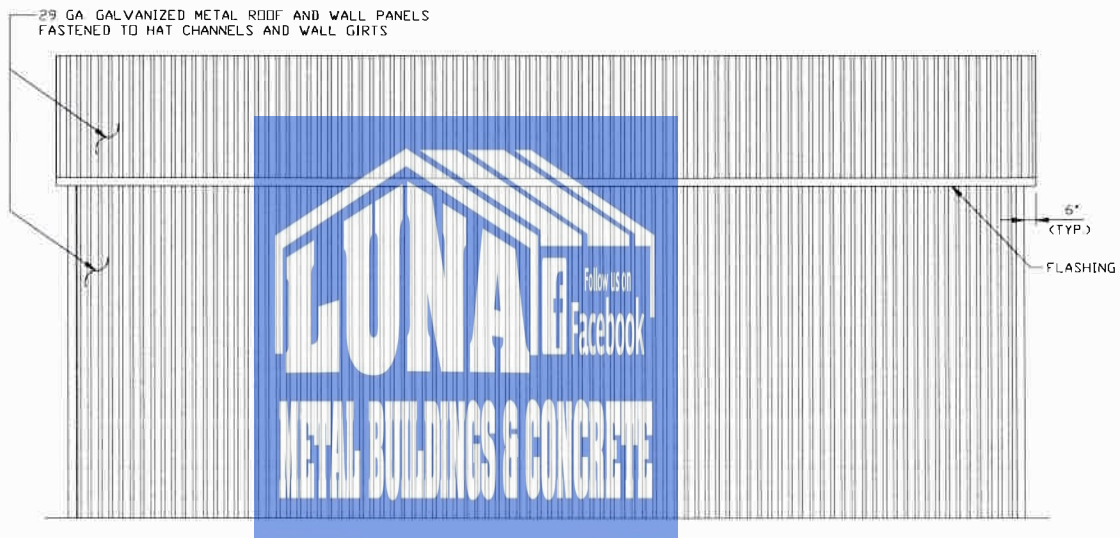

TYPICAL SIDE ELEVATION VERTICAL ROOF/SIDING

SCALE: NTS

**MOORE AND ASSOCIATES
ENGINEERING AND CONSULTING, INC.**

DRAWN BY: LT

CHECKED BY: PDH

PROJECT MGR: WSM

**CLIENT: LUNA METAL
BLDGS.**

**LUNA METAL BUILDINGS
468 N FAYETTEVILLE ST.
ASHEBORO, NC 27203**

31'-0" - 50'-0" x 16'-0" RC II ENCLOSED STRUCTURE

DATE: 11-11-20

SCALE: NTS

JOB NO. 20215S

SHT. 12

DWG. NO. SK-3

REV. 0

THIS DOCUMENT IS THE PROPERTY OF MOORE AND ASSOCIATES ENGINEERING AND CONSULTING. THE UNAUTHORIZED REPRODUCTION, COPYING, OR OTHERWISE USE OF THIS DOCUMENT IS STRICTLY PROHIBITED AND ANY INFRINGEMENT THEREUPON MAY BE SUBJECT TO LEGAL ACTION.

VERTICAL ROOF/SIDING OPTION

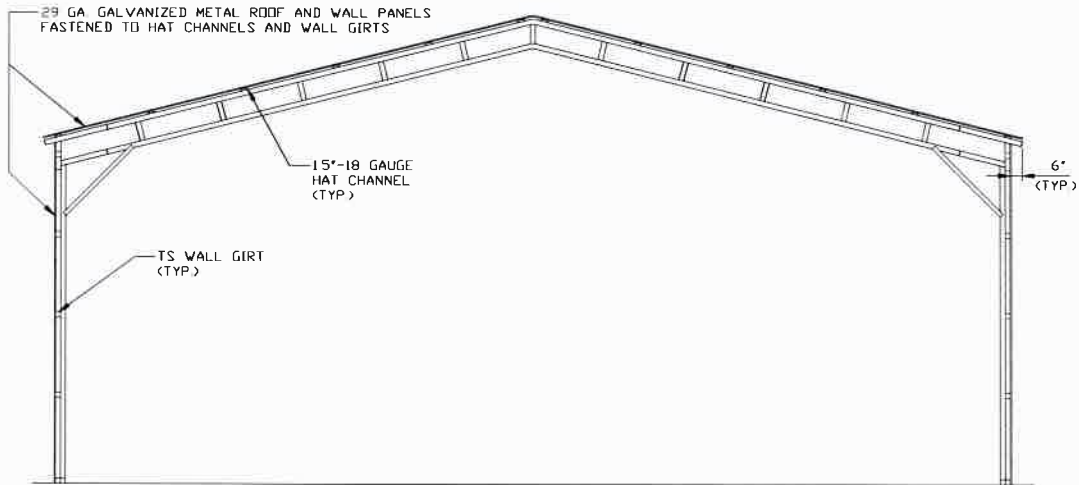

TYPICAL END SECTION VERTICAL ROOF/SIDING

SCALE: NTS

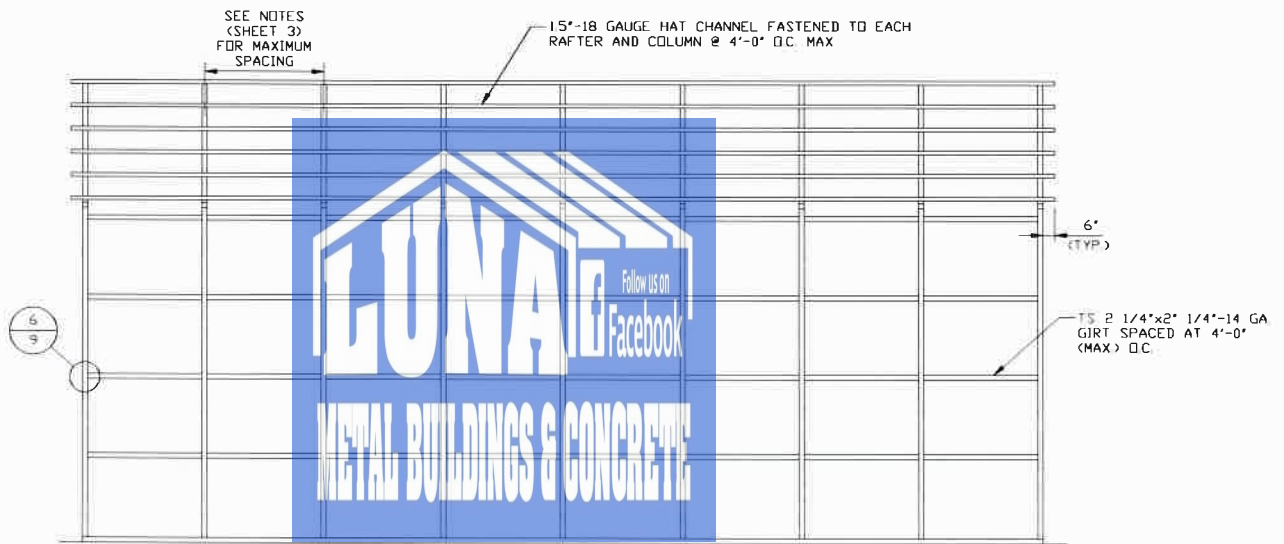

TYPICAL FRAMING SECTION VERTICAL ROOF/SIDING

SCALE: NTS

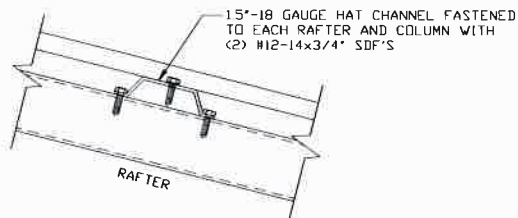

PANEL ATTACHMENT

(ALTERNATE FOR VERTICAL ROOF PANELS)

SCALE: NTS

**MOORE AND ASSOCIATES
ENGINEERING AND CONSULTING, INC.**

DRAWN BY: LT

CHECKED BY: PDH

PROJECT MGR: WSM

**CLIENT: LUNA METAL
BLDGS.**

**LUNA METAL BUILDINGS
468 N FAYETTEVILLE ST.
ASHEBORO, NC 27203**

31'-0"-50'-0" x 16'-0" RC II ENCLOSED STRUCTURE

DATE: 11-11-20

SHT. 13

SCALE: NTS

DWG. NO: SK-3

JOB NO. 2021SS

REV: 0

THIS DOCUMENT IS THE PROPERTY OF MOORE AND ASSOCIATES ENGINEERING AND CONSULTING. THE UNAUTHORIZED REPRODUCTION, COPYING, OR OTHERWISE USE OF THIS DOCUMENT IS STRICTLY PROHIBITED AND ANY INFRINGEMENT THEREUPON MAY BE SUBJECT TO LEGAL ACTION.

VERTICAL ROOF/SIDING OPTION

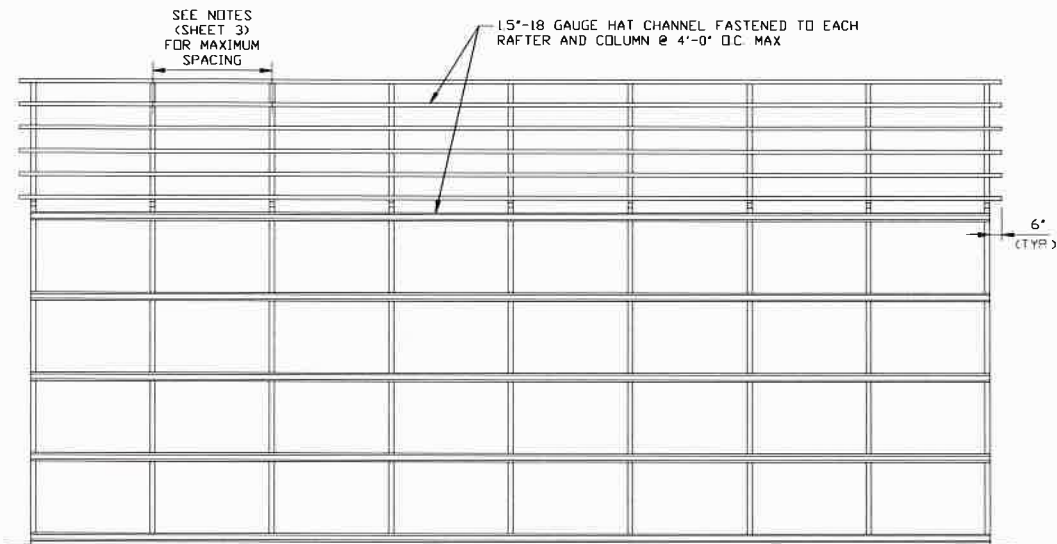

OPTIONAL FRAMING SECTION VERTICAL ROOF/SIDING OPTION
SCALE: NTS



**MOORE AND ASSOCIATES
ENGINEERING AND CONSULTING, INC.**

DRAWN BY: LT

CHECKED BY: PDH

PROJECT MGR: WSM

**CLIENT: LUNA METAL
BLDGs.**

**LUNA METAL BUILDINGS
468 N FAYETTEVILLE ST.
ASHEBORO, NC 27203**

31'-0"-50'-0" x 16'-0" RC II ENCLOSED STRUCTURE

DATE: 11-11-20

SCALE: NTS

JOB NO. 20215S

SHT. 13A

DWG. NO. SK-3

REV: 0

THIS DOCUMENT IS THE PROPERTY OF MOORE AND ASSOCIATES ENGINEERING AND CONSULTING. THE UNAUTHORIZED REPRODUCTION, COPYING, OR OTHERWISE USE OF THIS DOCUMENT IS STRICTLY PROHIBITED AND ANY INFRINGEMENT THEREUPON MAY BE SUBJECT TO LEGAL ACTION.

SIDE WALL HEADER OPTIONS

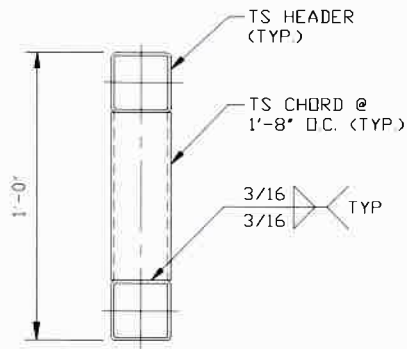

HEADER DETAIL FOR DOOR OPENINGS 6'-0" < TO ≤ 14'-0"

SCALE: NTS

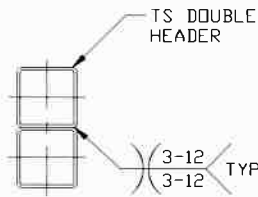

HEADER DETAIL FOR DOOR OPENINGS 4'-0" < TO ≤ 6'-0"

SCALE: NTS

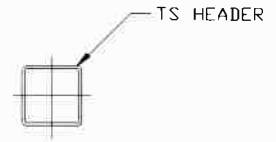

HEADER DETAIL FOR DOOR OPENINGS ≤ 4'-0"

SCALE: NTS

END WALL HEADER OPTIONS

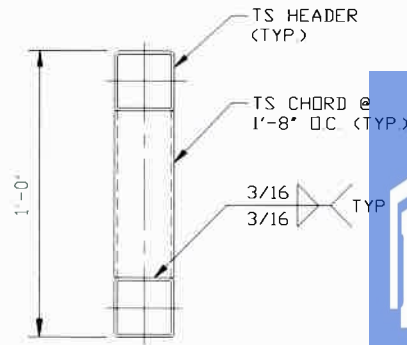

HEADER DETAIL FOR DOOR OPENINGS 12'-0" < TO ≤ 14'-0"

SCALE: NTS

HEADER DETAIL FOR DOOR OPENINGS 7'-0" < TO ≤ 12'-0"

SCALE: NTS

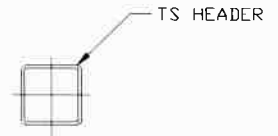

HEADER DETAIL FOR DOOR OPENINGS ≤ 7'-0"

SCALE: NTS

**MOORE AND ASSOCIATES
ENGINEERING AND CONSULTING, INC.**

DRAWN BY: LT

CHECKED BY: PDH

PROJECT MGR: WSM

**CLIENT: LUNA METAL
BLDG.**

**LUNA METAL BUILDINGS
468 N FAYETTEVILLE ST.
ASHEBORO, NC 27203**

31'-0"-50'-0" x 16'-0" RC II ENCLOSED STRUCTURE

DATE: 11-11-20

SCALE: NTS

JOB NO. 2021SS

SHT. 14

DWG. NO. SK-3

REV. 0

THIS DOCUMENT IS THE PROPERTY OF MOORE AND ASSOCIATES ENGINEERING AND CONSULTING. THE UNAUTHORIZED REPRODUCTION, COPYING, OR OTHERWISE USE OF THIS DOCUMENT IS STRICTLY PROHIBITED AND ANY INFRINGEMENT THEREUPON MAY BE SUBJECT TO LEGAL ACTION.