

NOTE ALL INFORMATION SHOWN ON THIS PLAT WAS TAKEN FROM RECORDED DEEDS, MAPS AND OTHER PUBLIC INFORMATION AND NO NEW SURVEY WAS PERFORMED BY BENNETT SURVEYS.

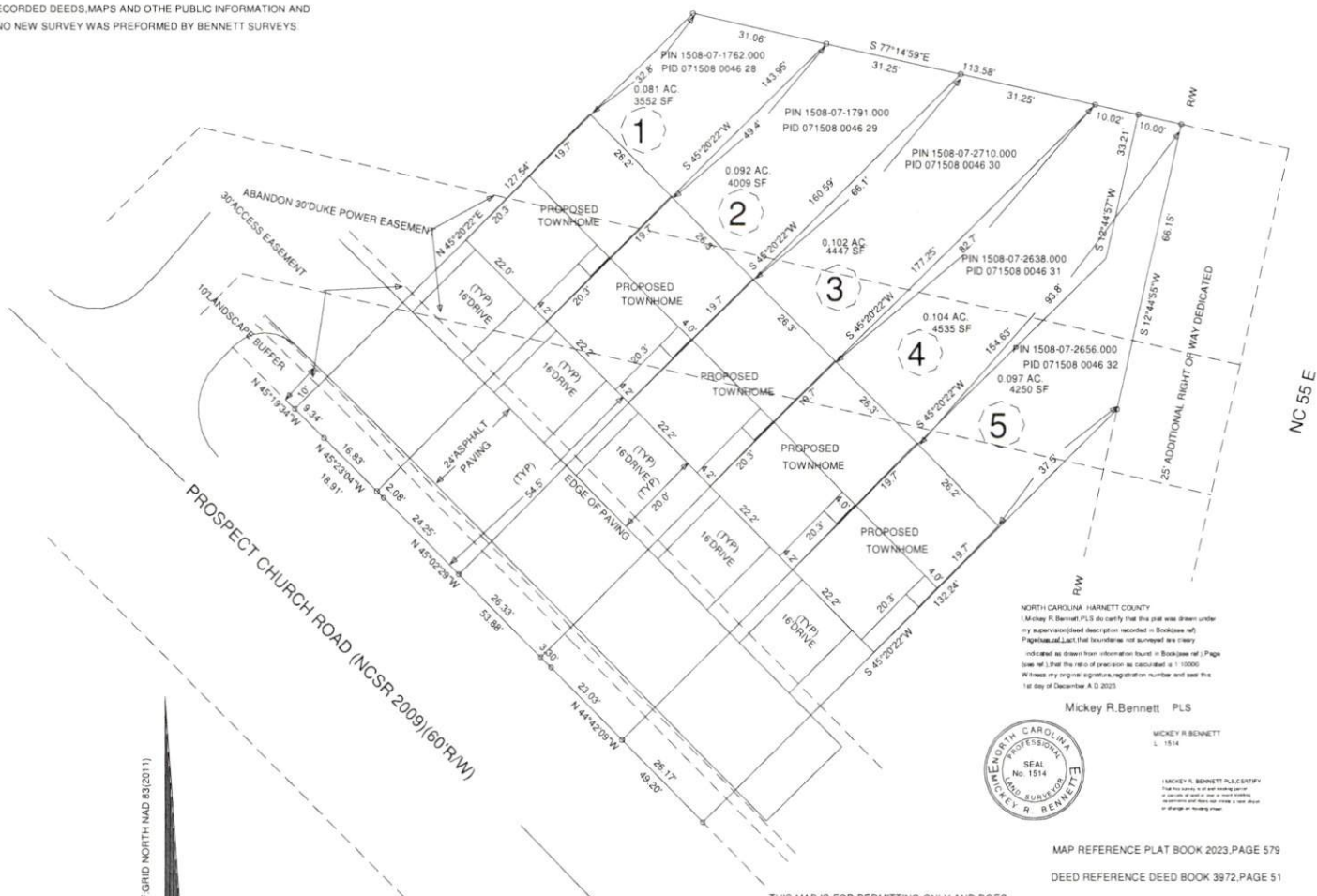

NORTH CAROLINA, HARNETT COUNTY  
 I, Mickey R. Bennett, PLS do certify that this plat was drawn under my supervision and description recorded in Book (see ref.) Page (see ref.) and that boundaries not surveyed are hereby indicated as shown from information found in Book (see ref.) Page (see ref.) that the ratio of precision as calculated is 1:15000. Witness my original signature registration number and see the 1st day of December, A.D. 2023.

Mickey R. Bennett, PLS



MICKEY R. BENNETT  
 L. 1514

MICKEY R. BENNETT, LLC  
 1662 CLARK RD., LILLINGTON, N.C. 27546  
 (910) 893-5252

MAP REFERENCE PLAT BOOK 2023, PAGE 579  
 DEED REFERENCE DEED BOOK 3972, PAGE 51

THIS MAP IS FOR PERMITTING ONLY AND DOES NOT REPRESENT A FIELD SURVEY.  
 PROPOSED PLOT PLAN (SEE NOTE)

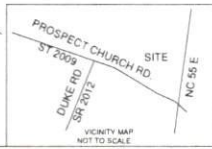
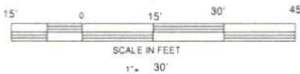

<b>LONG LAND DEVELOPMENT, LLC</b> 9404 NORTHFIELD COURT, RALEIGH, NC 27603				<b>BENNETT SURVEYS</b> 1662 CLARK RD., LILLINGTON, N.C. 27546 (910) 893-5252		F-1304	
TOWNSHIP	GROVE	COUNTY	HARNETT	SCALE	1" = 30'	SURVEYED BY	FIELD BOOK
STATE	NORTH CAROLINA	DATE	DECEMBER 1, 2023	DRAWN BY	MRB		DRAWING NO.
ZONED	R-30	WATERSHED DISTRICT	PID #	SEE REF. ON LOT	CHECKED & CLOSURE BY		23517