

NOTE: ALL INFORMATION SHOWN ON THIS PLAT WAS TAKEN FROM RECORDED DEEDS, MAPS AND OTHER PUBLIC INFORMATION AND NO NEW SURVEY WAS PERFORMED BY BENNETT SURVEYS.

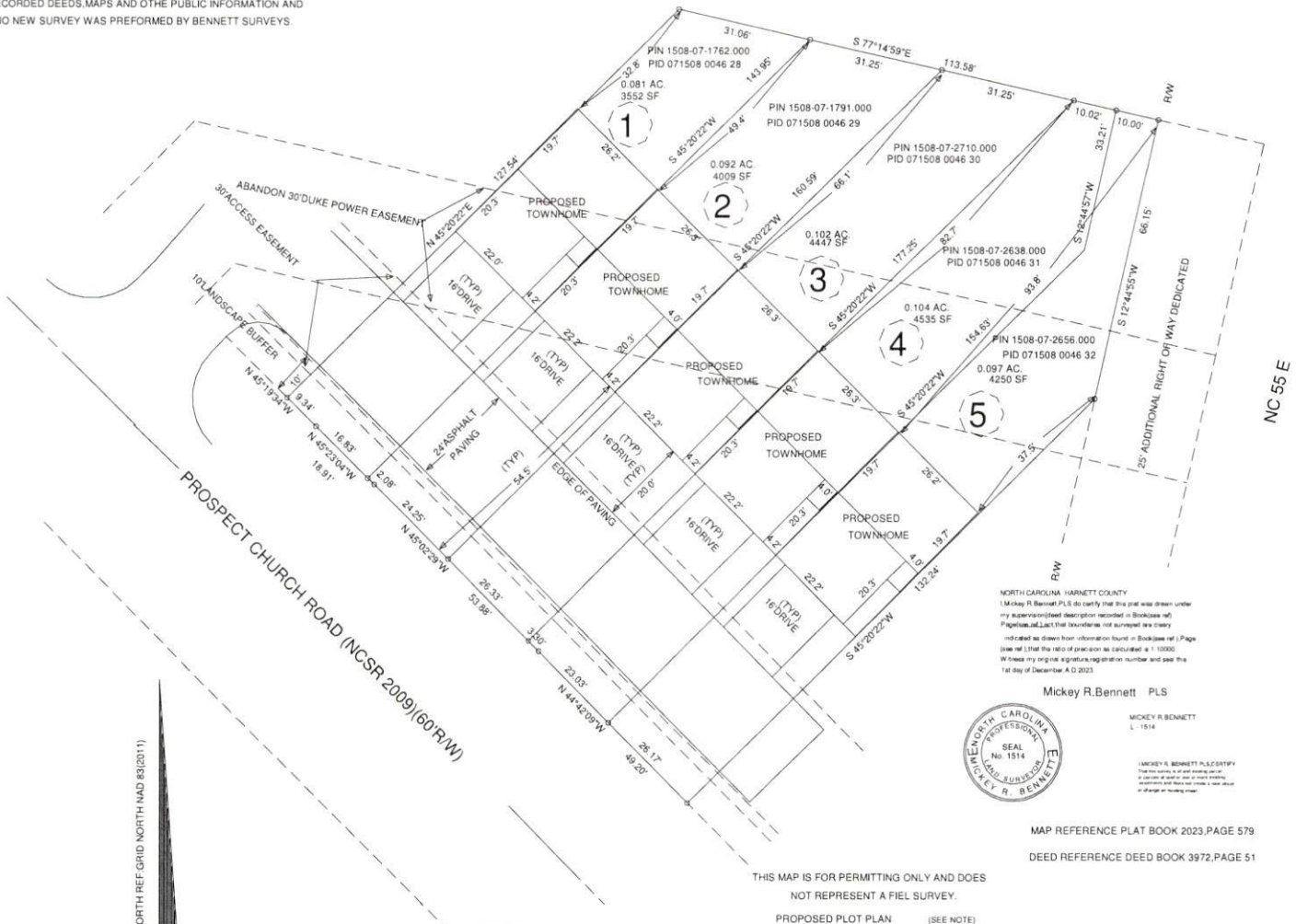

NORTH CAROLINA, HARNETT COUNTY
 Mickey R. Bennett, PLS do certify that this plat was drawn under my supervision and description recorded in Book (see ref.)
 I represent and warrant that boundaries and acreage are correctly indicated as shown from information found in Book (see ref.) Page (see ref.) that the ratio of precision as calculated is 1:10000.
 Witness my original signature, registration number and seal this 1st day of December, A.D. 2023.

Mickey R. Bennett PLS



MICKEY R. BENNETT
 L 1514

MICKEY R. BENNETT, PLS, CERTIFY
 that this plat was drawn under my supervision and description recorded in Book (see ref.) Page (see ref.) that the ratio of precision as calculated is 1:10000.
 Witness my original signature, registration number and seal this 1st day of December, A.D. 2023.

MAP REFERENCE PLAT BOOK 2023, PAGE 579
 DEED REFERENCE DEED BOOK 3972, PAGE 51

THIS MAP IS FOR PERMITTING ONLY AND DOES NOT REPRESENT A FIELD SURVEY.
 PROPOSED PLOT PLAN (SEE NOTE)

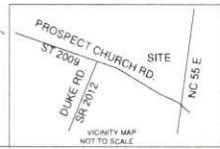
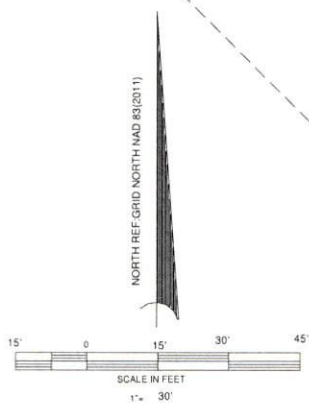

LONG LAND DEVELOPMENT, LLC 9404 NORTHFIEL COURT, RALEIGH, NC 27603				BENNETT SURVEYS 1662 CLARK RD., LILLINGTON, N.C. 27546 (910) 890-5252		F-1304
TOWNSHIP	GROVE	COUNTY	HARNETT	SCALE:	1" = 30'	SURVEYED BY:
STATE	NORTH CAROLINA	DATE	DECEMBER 1, 2023	DRAWN BY:	MRB	FIELD BOOK
ZONING	R-30	WATERSHED DISTRICT	PID #	SEE REF. ON LOT	CHECKED & CLOSURE BY:	DRAWING NO.
						23517