

NOTE ALL INFORMATION SHOWN ON THIS PLAT WAS TAKEN FROM RECORDED DEEDS, MAPS AND OTHER PUBLIC INFORMATION AND NO NEW SURVEY WAS PERFORMED BY BENNETT SURVEYS.

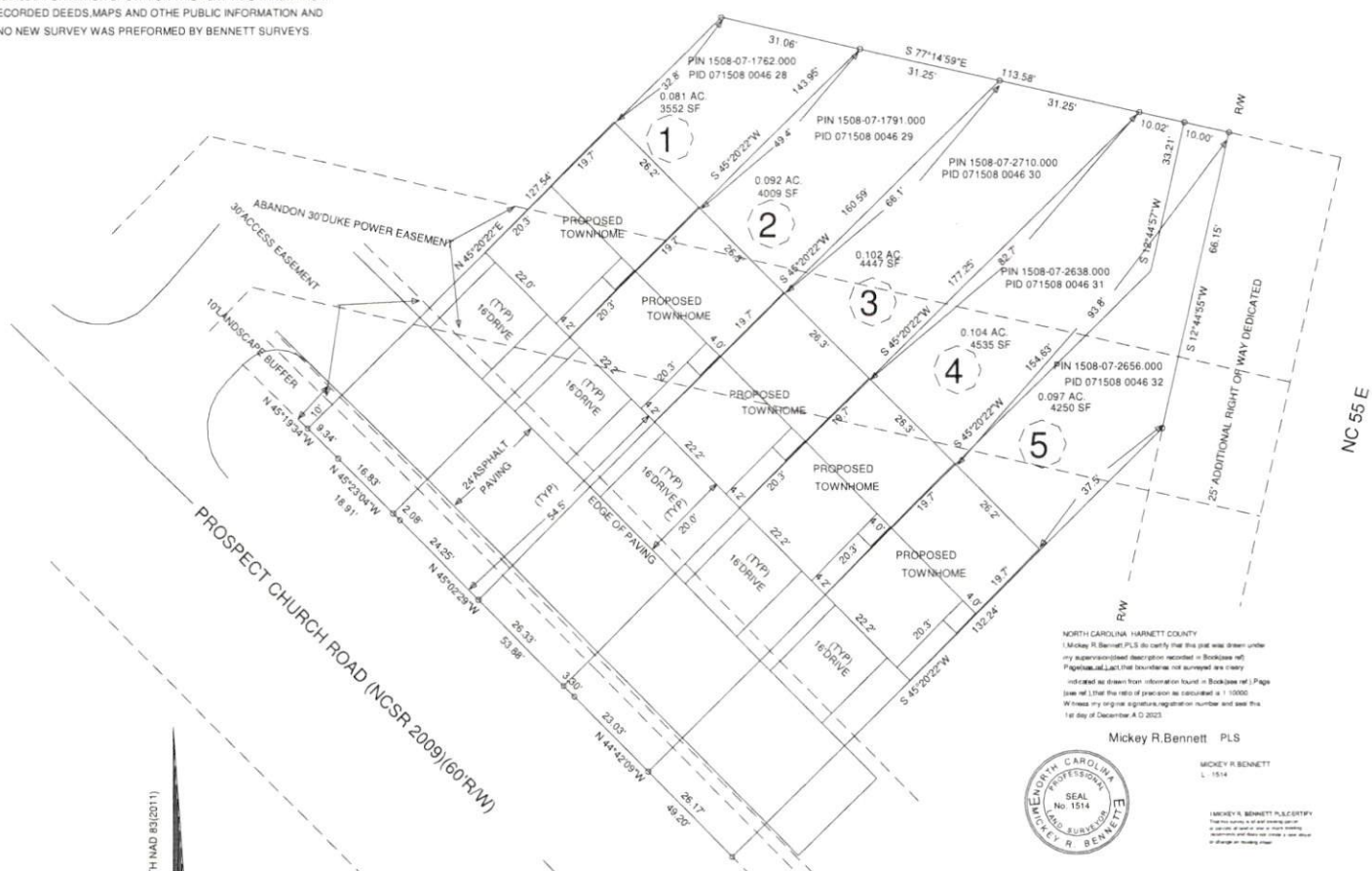

NORTH CAROLINA HARNETT COUNTY  
 Mickey R. Bennett PLS do certify that the plat was drawn under my supervision (best description recorded in Book/Deed ref.)  
 I represent and warrant that the boundaries and acreage are correctly indicated as drawn from information found in Book/Deed ref. (Page/line ref.) that the ratio of precision as calculated is 1:10000.  
 Witness my original signature, registration number and seal this 1st day of December A.D. 2023.

Mickey R. Bennett PLS



MICKEY R. BENNETT  
 L. 1514  
 MICKEY R. BENNETT P.L.S. C.P.T.S.  
 1662 CLARK RD., LILLINGTON, N.C. 27546  
 (910) 892-5252

MAP REFERENCE PLAT BOOK 2023, PAGE 579  
 DEED REFERENCE DEED BOOK 3972, PAGE 51

THIS MAP IS FOR PERMITTING ONLY AND DOES NOT REPRESENT A FIELD SURVEY.  
 PROPOSED PLOT PLAN (SEE NOTE)

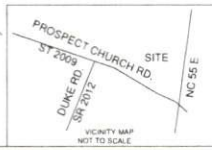
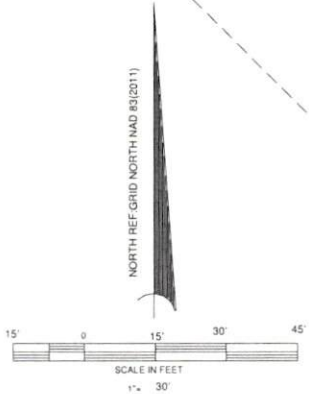

<b>LONG LAND DEVELOPMENT, LLC</b> 9404 NORTHFIELD COURT, RALEIGH, NC 27603			<b>BENNETT SURVEYS</b> 1662 CLARK RD., LILLINGTON, N.C. 27546 (910) 892-5252		F-1304
TOWNSHIP	GROVE	COUNTY	HARNETT	SURVEYED BY	FIELD BOOK
STATE	NORTH CAROLINA	DATE	DECEMBER 1, 2023	DRAWN BY	MRB
ZONED	RI-30	WATERSHED DISTRICT	PD # PIN #	CHECKED & CLOSURE BY	DRAWING NO. 23517
			SEE REF. ON LOT		