

NOTE: ALL INFORMATION SHOWN ON THIS PLAT WAS TAKEN FROM RECORDED DEEDS, MAPS AND OTHER PUBLIC INFORMATION AND NO NEW SURVEY WAS PERFORMED BY BENNETT SURVEYS.

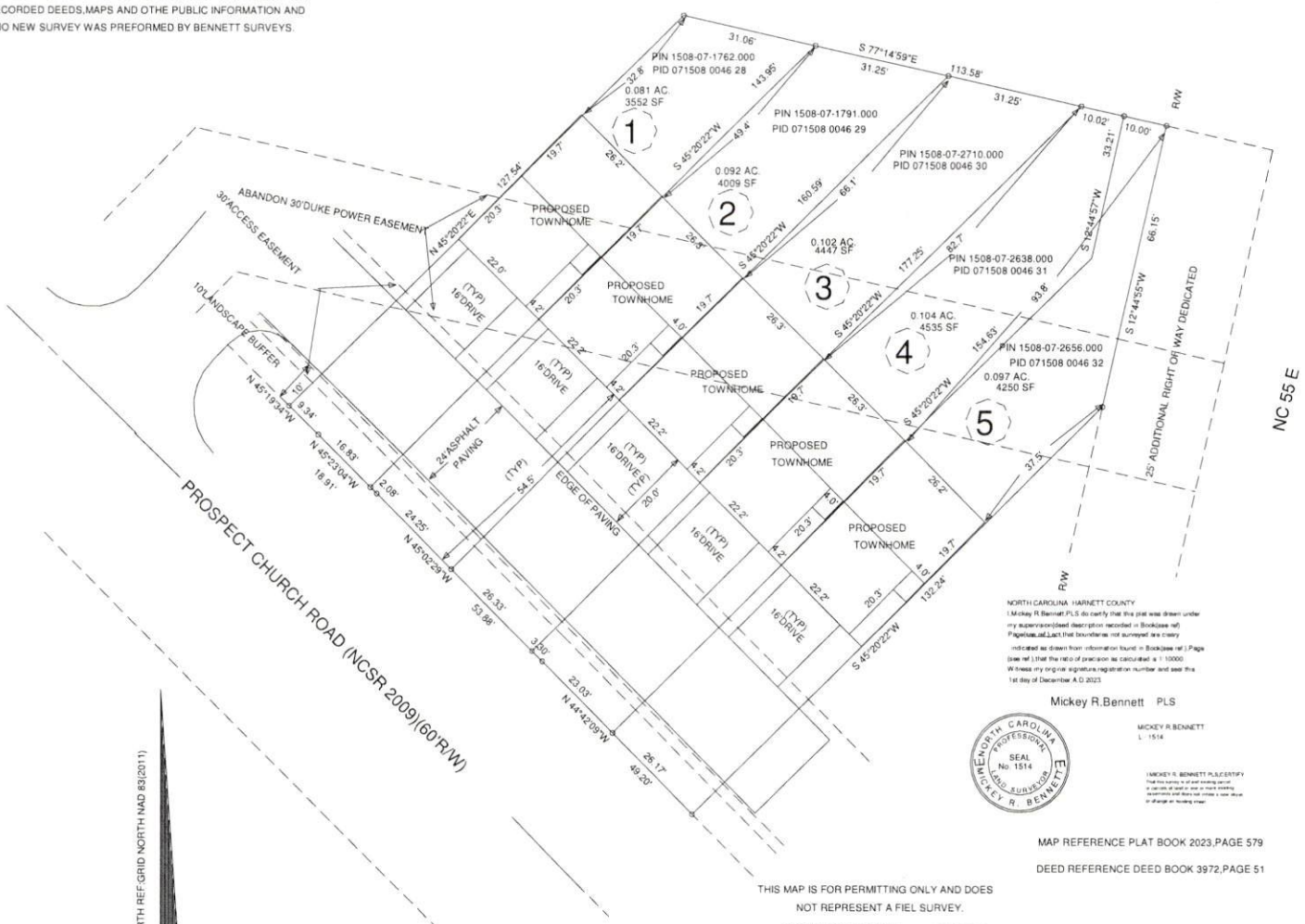

NORTH CAROLINA HARNETT COUNTY
 Mickey R. Bennett, PLS do certify that this plat was drawn under my supervision and description recorded in Book (see ref.)
 Page(s) and that the boundaries are surveyed and shown as shown from information found in Book (see ref.) Page (see ref.) that the ratio of precision as calculated is 1:10000.
 Witness my original signature, registration number and seal this 1st day of December A.D. 2023.

Mickey R. Bennett PLS



MICKEY R. BENNETT
 L 1814

MICKEY R. BENNETT, PLS CERTIFY
 that this survey is that of a professional
 in accordance with the laws of North Carolina
 and the rules and regulations of the Board of
 Professional Land Surveyors.

MAP REFERENCE PLAT BOOK 2023, PAGE 579
 DEED REFERENCE DEED BOOK 3972, PAGE 51

THIS MAP IS FOR PERMITTING ONLY AND DOES NOT REPRESENT A FIELD SURVEY.
 PROPOSED PLOT PLAN (SEE NOTE)

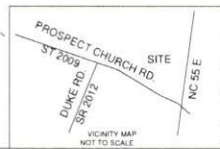
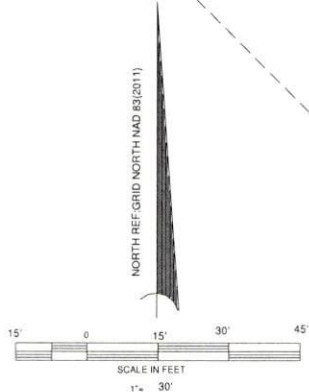

LONG LAND DEVELOPMENT, LLC 9404 NORTHFIELD COURT, RALEIGH, NC 27603		BENNETT SURVEYS 1662 CLARK RD., LILLINGTON, N.C. 27546 (910) 890-5252		F-1304
TOWNSHIP	GROVE	COUNTY	HARNETT	SCALE: 1" = 30'
STATE	NORTH CAROLINA	DATE:	DECEMBER 1, 2023	SURVEYED BY:
ZONED:	R-30	WATERSHED DISTRICT	FIG. #	DRAWN BY: MRB
			SEE REF. ON LOT	CHECKED & CLOSURE BY:
				FIELD BOOK
				DRAWING NO.
				23517