

NOTE ALL INFORMATION SHOWN ON THIS PLAT WAS TAKEN FROM RECORDED DEEDS, MAPS AND OTHER PUBLIC INFORMATION AND NO NEW SURVEY WAS PERFORMED BY BENNETT SURVEYS

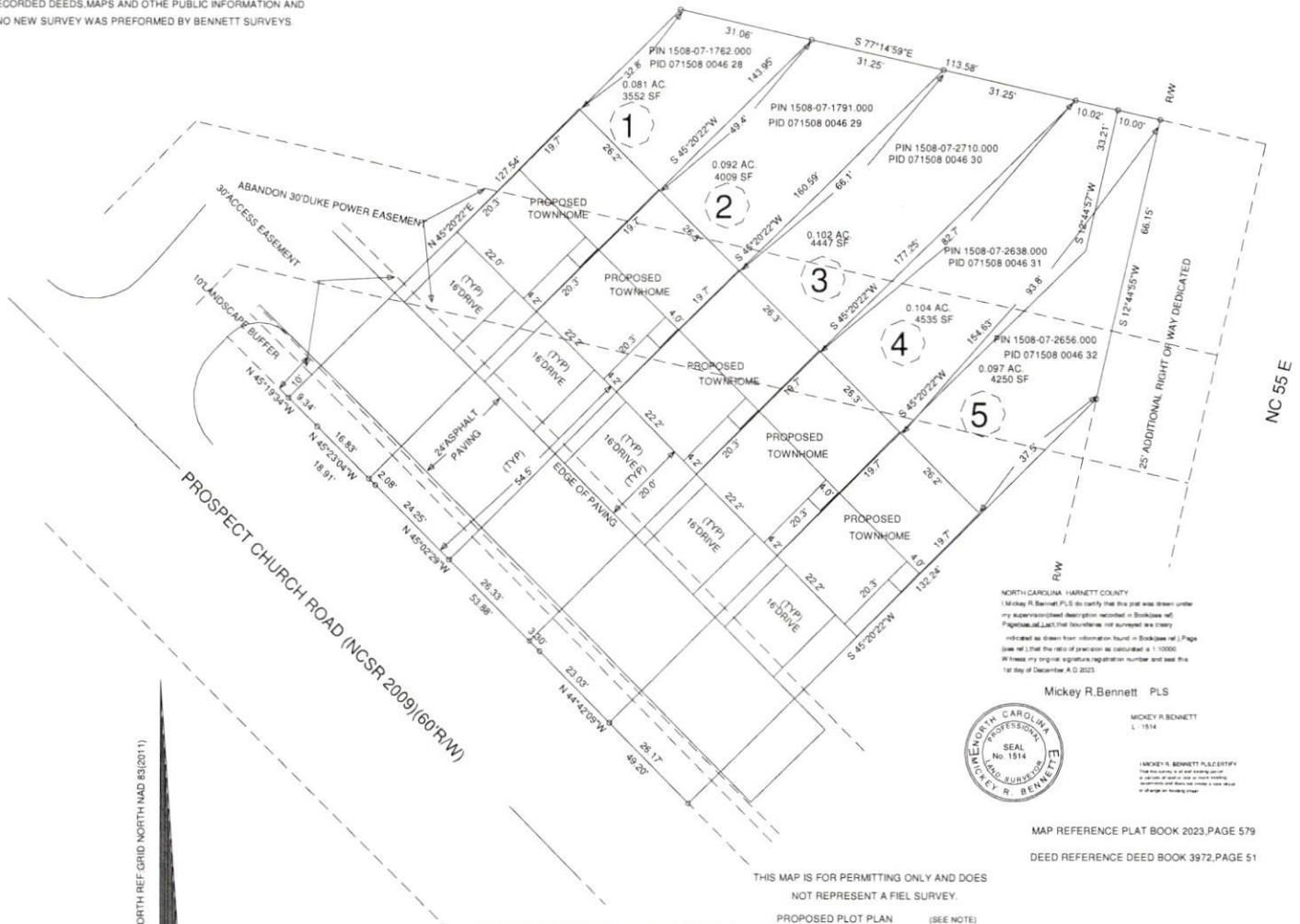

NORTH CAROLINA - HARNETT COUNTY
 Mickey R. Bennett, P.L.S. do certify that this plat was drawn under my supervision and description recorded in Book 1066 of Plats, and that the boundaries and acreage are correctly indicated as shown from information found in Book 1066 of Plats (see ref. 17th of precision as calculated at 1:10000).
 I have my original signature, registration number and seal this 1st day of December A.D. 2023.

Mickey R. Bennett PLS



MICKEY R. BENNETT
 L. 1914

MICKEY R. BENNETT P.L.S. CERTIFY
 that this plat was drawn under
 my supervision and description recorded
 in Book 1066 of Plats, and that the boundaries
 and acreage are correctly indicated as shown
 from information found in Book 1066 of Plats
 (see ref. 17th of precision as calculated at
 1:10000).
 I have my original signature, registration
 number and seal this 1st day of December
 A.D. 2023.

MAP REFERENCE PLAT BOOK 2023, PAGE 579
 DEED REFERENCE DEED BOOK 3972, PAGE 51

THIS MAP IS FOR PERMITTING ONLY AND DOES NOT REPRESENT A FIELD SURVEY.
 PROPOSED PLOT PLAN (SEE NOTE)

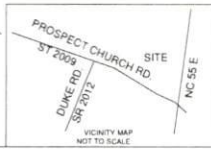
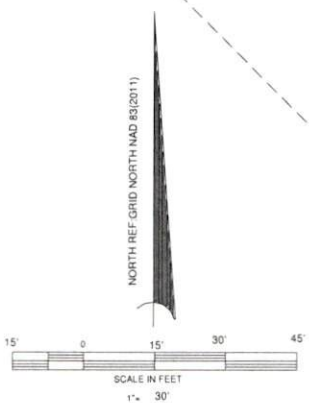

LONG LAND DEVELOPMENT, LLC 9404 NORTHFIEL COURT, RALEIGH, NC 27603		BENNETT SURVEYS 1662 CLARK RD., LILLINGTON, N.C. 27546 (910) 893-5252		F-1304
TOWNSHIP: GROVE	COUNTY: HARNETT	SCALE: 1" = 30'	SURVEYED BY:	FIELD BOOK:
STATE: NORTH CAROLINA	DATE: DECEMBER 1, 2023	DRAWN BY: MFB	DRAWING NO:	23517
ZONED: R-30	WATERSHED DISTRICT: PID #			
SEE REF ON LOT				