

NOTICE TO CONTRACTOR  
 All construction shall comply with Harnett County Building Codes  
 and all applicable state, federal and local codes.

APPROVED  
 [Signature]

01/26/2024

Harnett  
 COUNTY  
 NORTH CAROLINA

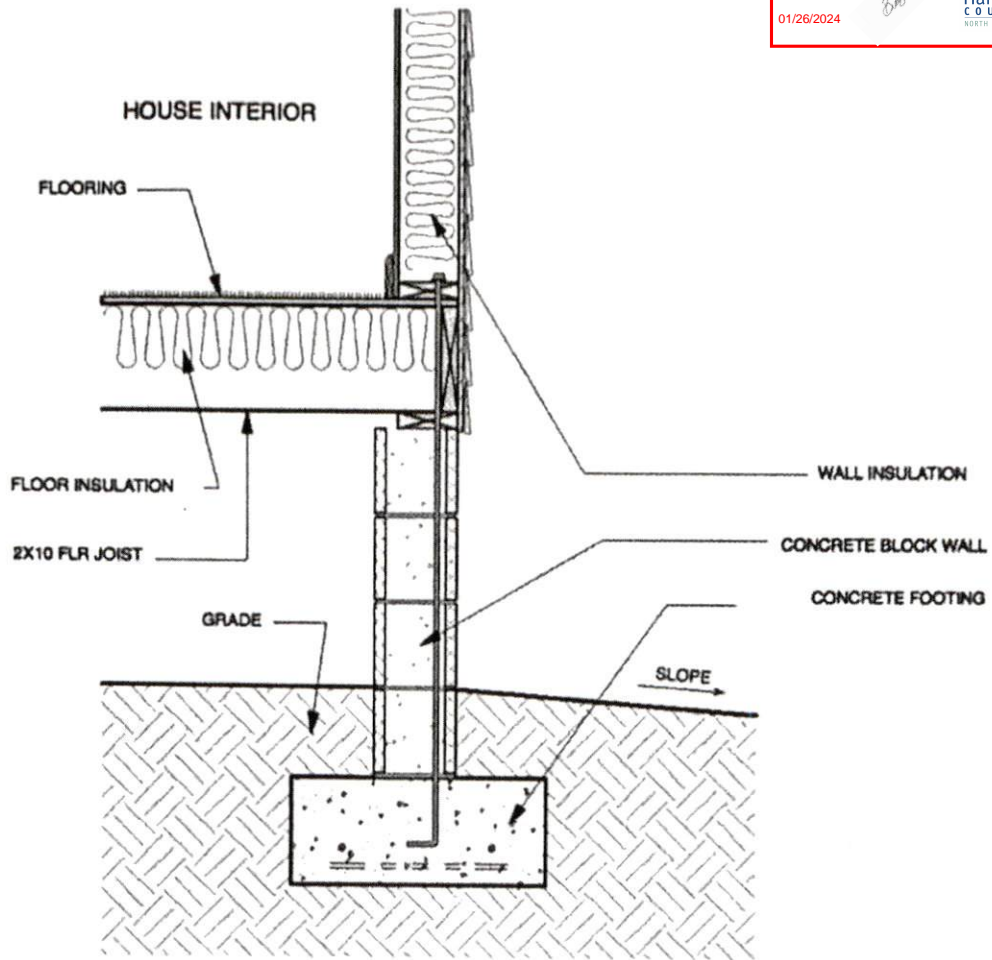

**CRAWLSPACE FOUNDATION**

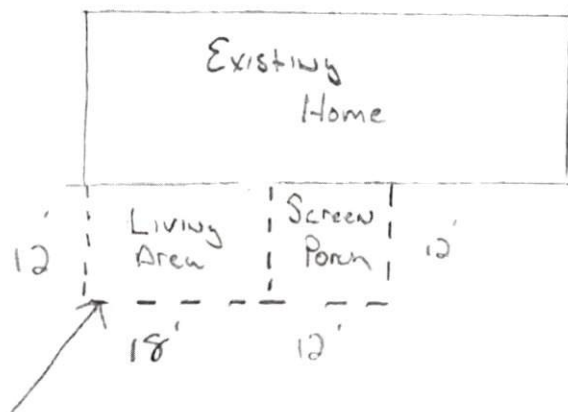

\* New Footing & Foundation Wall Craw space

( 10" opening Detail )

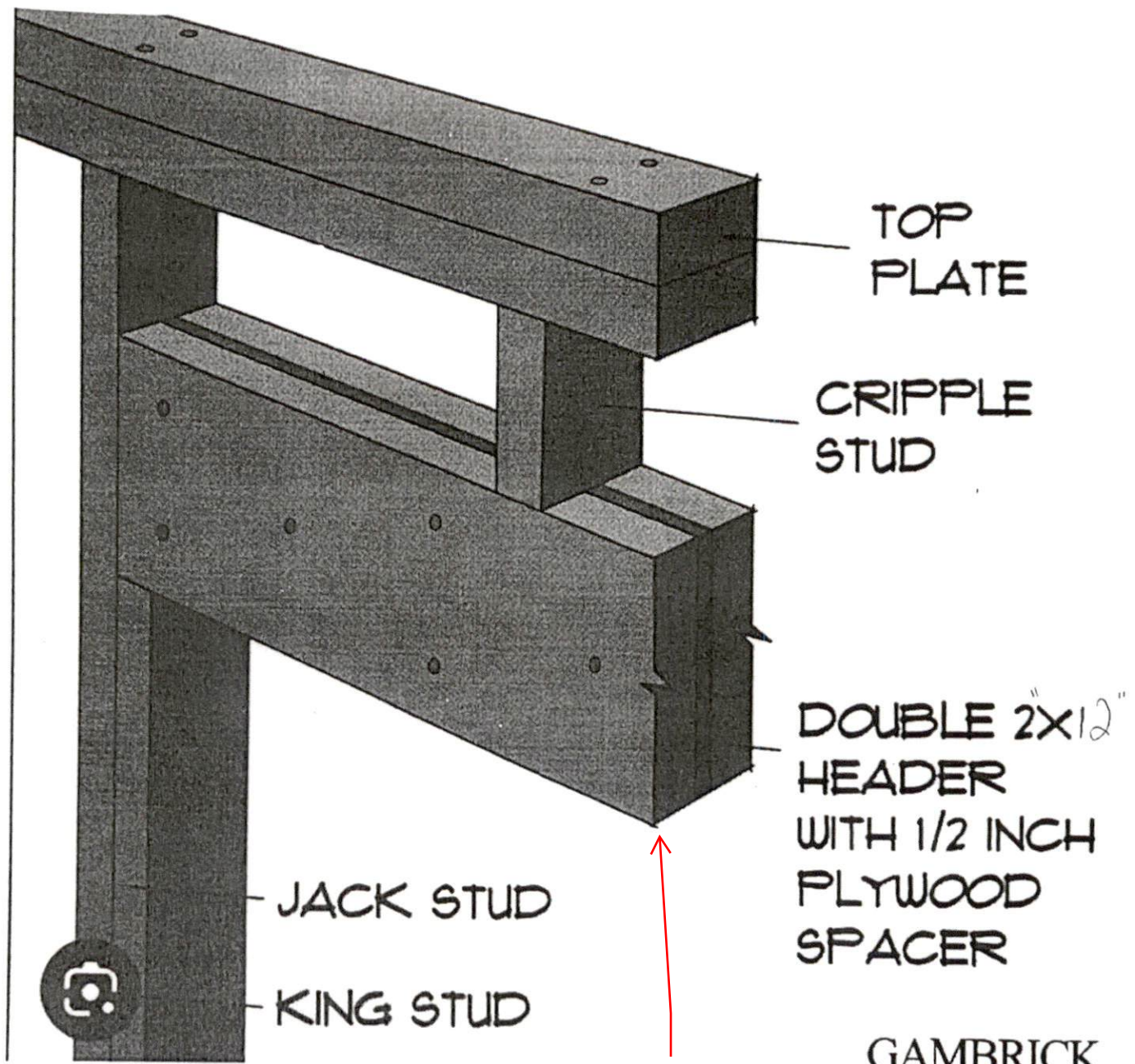

GAMBRICK

This will require an LVL most likely. Field verify

\* 2x4 Wood Jack & King Stud's

\* 2x12 Double Header

18 Pineridge Cove  
Sanford, NC 27332

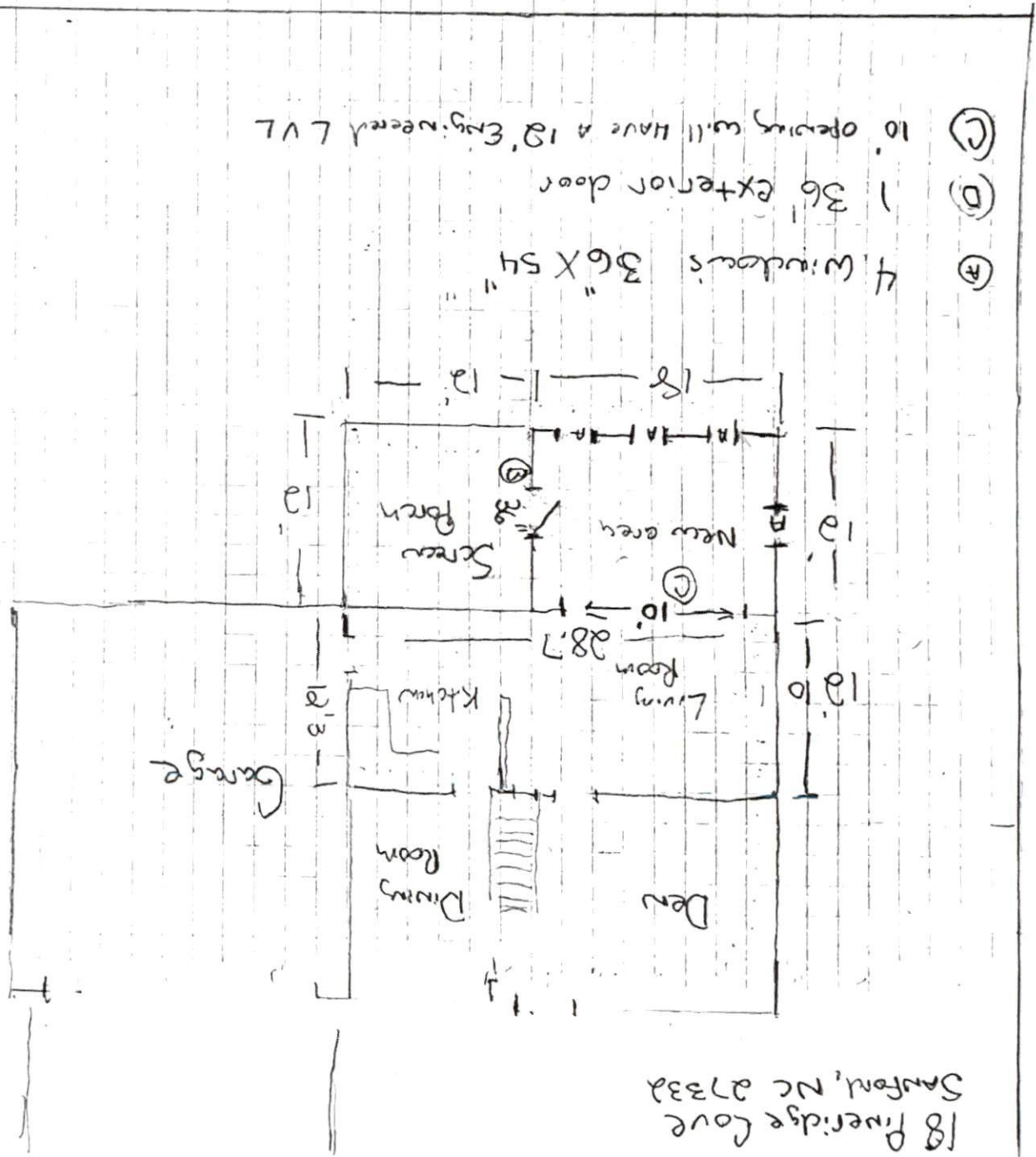

- (A) 4 Windows 36" X 54"
- (B) 1 36" Exterior door
- (C) 10' opening will have a 18' Eng. needed LVL

- \* Roof will be Architectural Shingles with a 4/12 pitch
- \* The Insulation will be R-38 Insulation (Ceiling-only)
- \* The exterior walls will be Insulated with R-15
- \* Crew space will have R-19

Note:

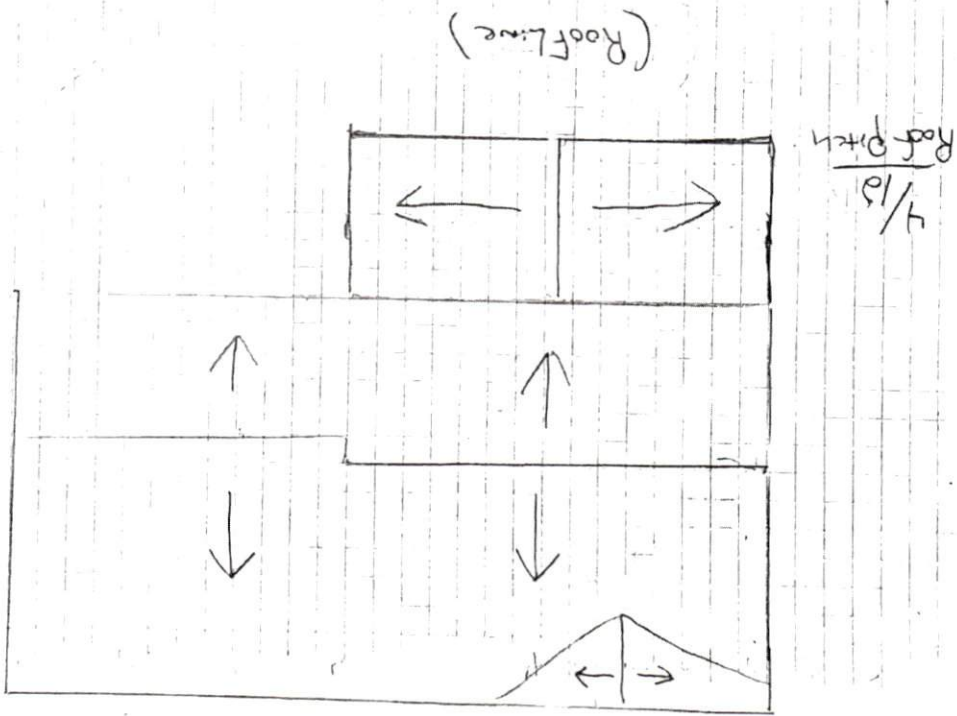

18 Pinetridge Cove Sanford, NC 27332



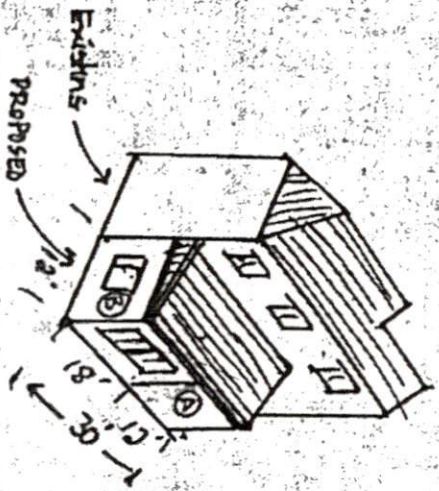

- Ⓐ Screen porch 12x12'
- Ⓑ Enclosed Living Area 18'x12'

18 Pine Ridge Cove  
Sanford, NC 27332

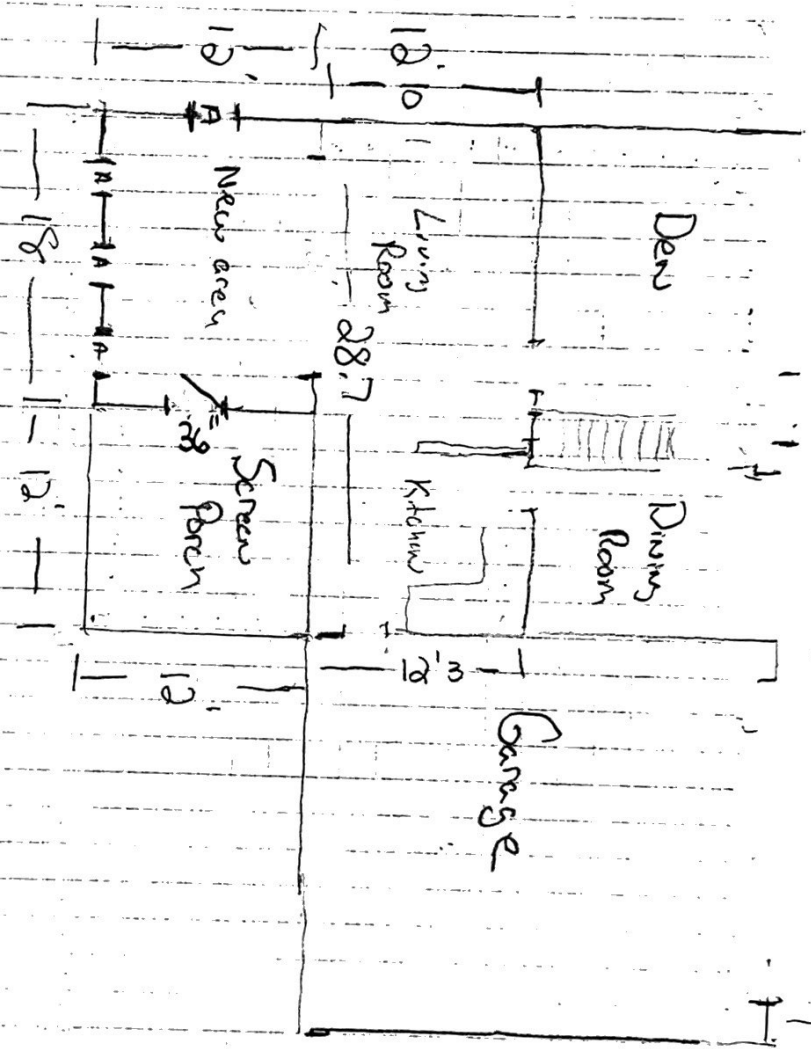

- (A) 4 Windows 36" X 54" "
- (B) 1 36' exterior door

18 Pinenidge Cove  
Sanford, NC 27332

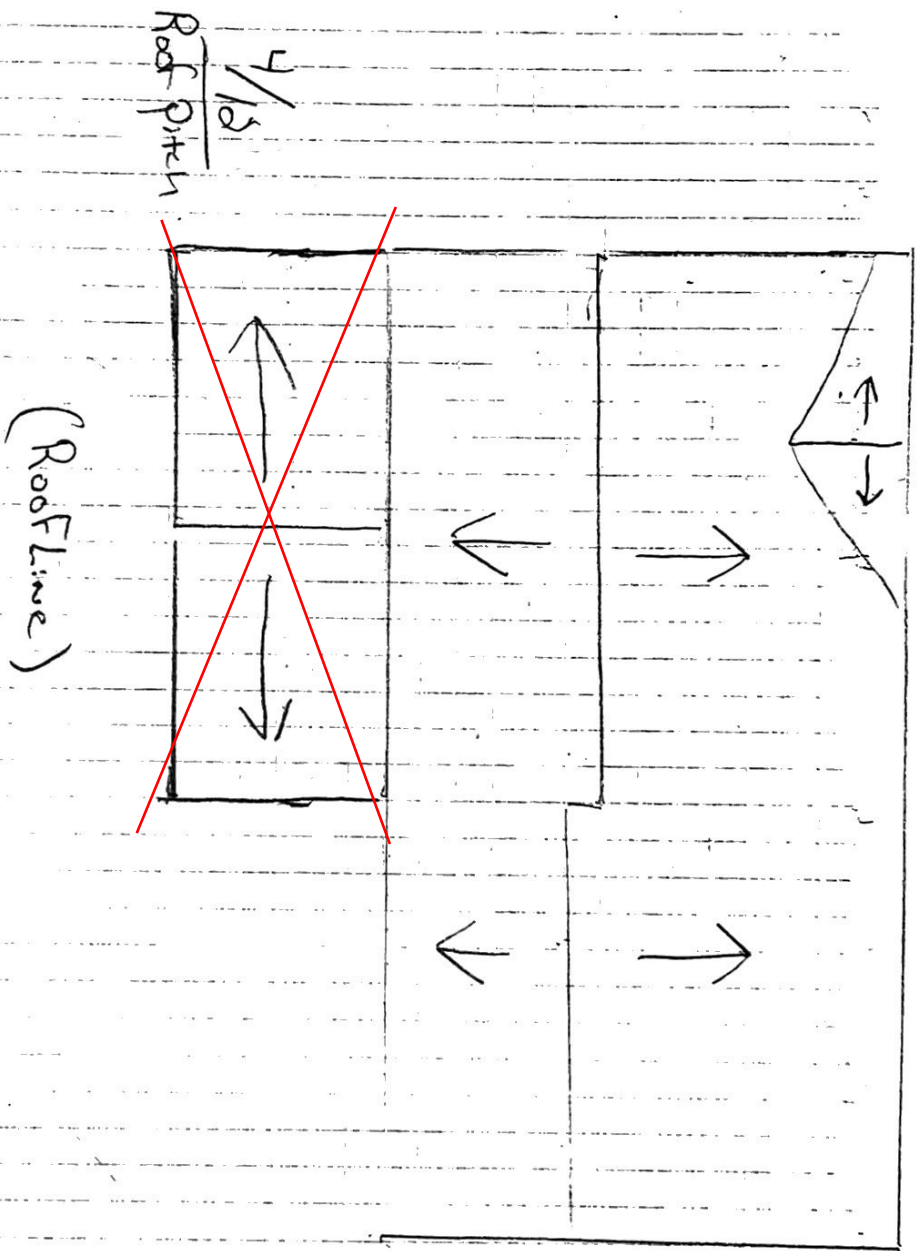

Notes:

- \* Roof will Be Architectural Shingles with A 4/12 Pitch
- \* The Insulation will Be R-38 Insulation (Ceiling only)
- \* The exterior walls will Be Insulated with R-15
- \* Crew space will Have R-19