

WILLI

NO. 0000000000

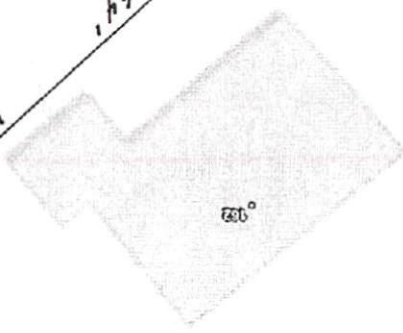
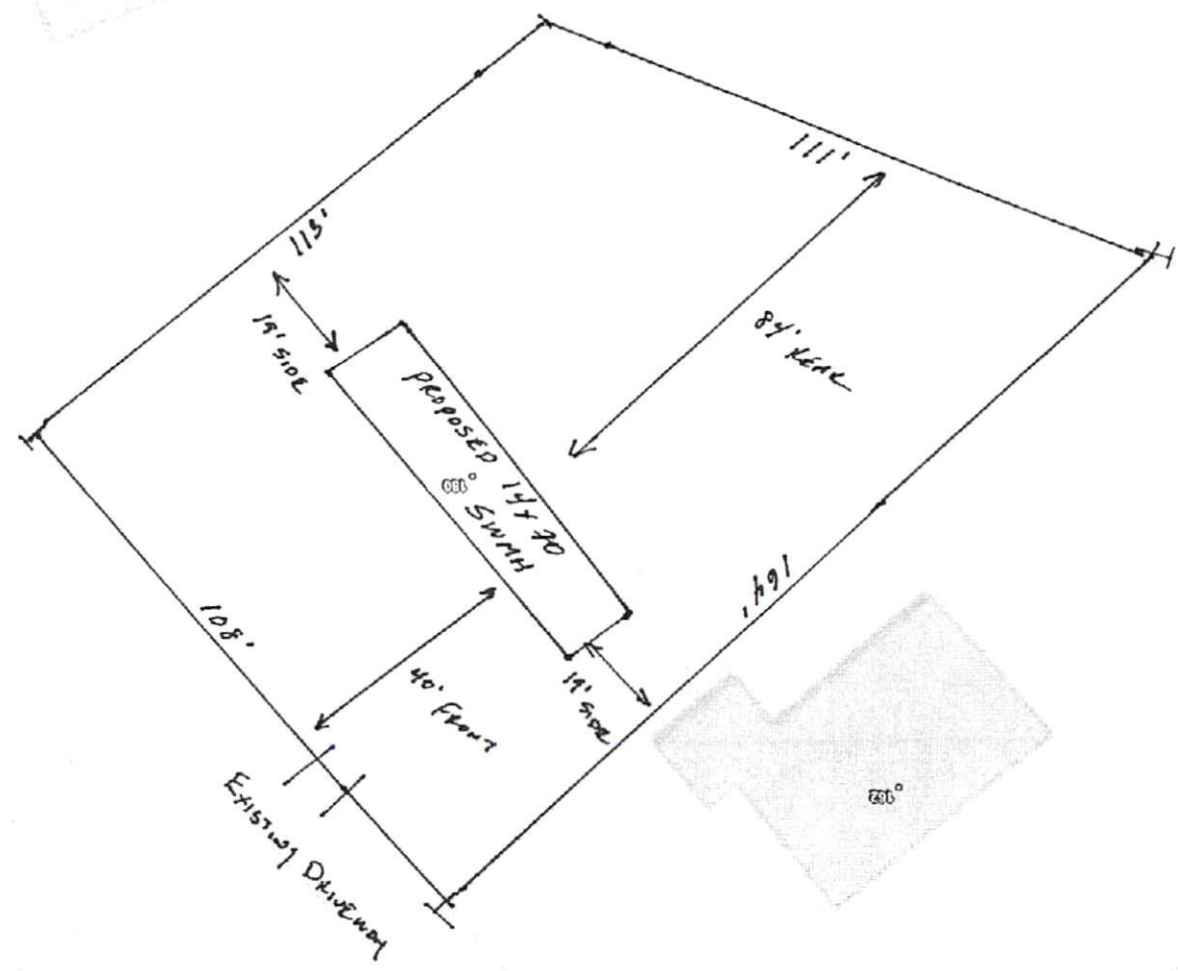

119

5 5' 50" W 3695.2'

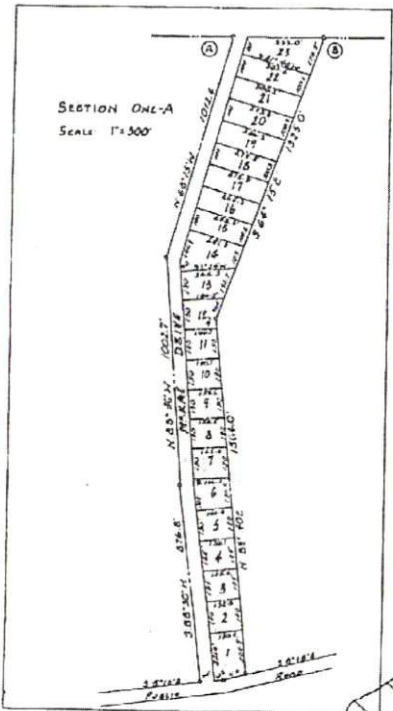

S 83° 01' E 2107.5'

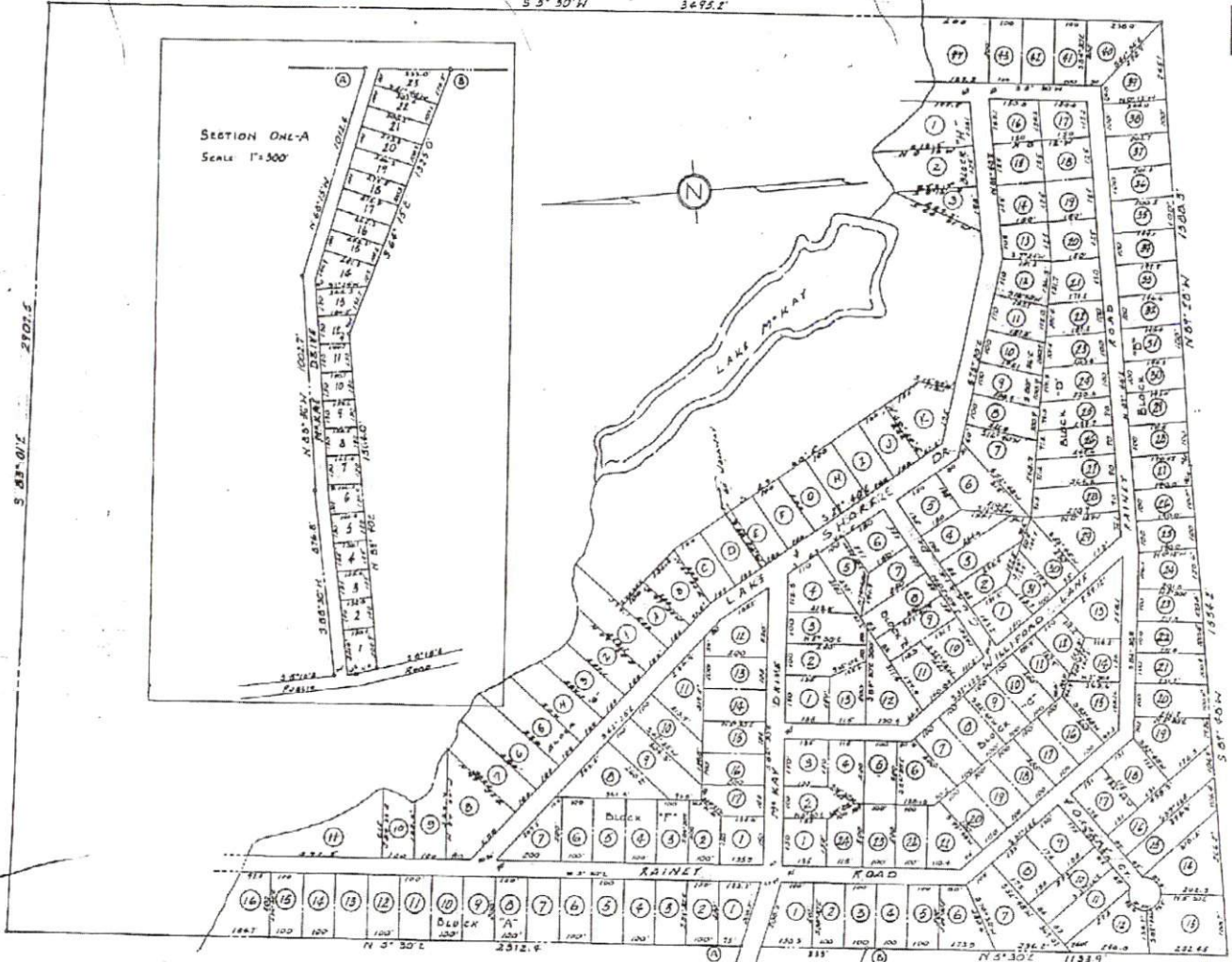

HARNETT COUNTY
 DEED RECORDS
 DEED NO. 115
 REGISTERED IN
 DEED BOOK 115
 PAGE 115
 LILLINGTON, N.C.
 REGISTERED IN
 DEED BOOK 115
 PAGE 115

RECORDED IN
 PLAT BOOK 115
 PAGE 115
 REGISTERED IN
 DEED BOOK 115
 PAGE 115
 LILLINGTON, N.C.
 REGISTERED IN
 DEED BOOK 115
 PAGE 115

HARNETT COUNTY
 DEED RECORDS
 DEED NO. 115
 REGISTERED IN
 DEED BOOK 115
 PAGE 115
 LILLINGTON, N.C.
 REGISTERED IN
 DEED BOOK 115
 PAGE 115

SECTION ONE
 TWIN LAKES
 PROPERTY OF
 CAROLINA LAND & CONSTRUCTION CO.
 ANDERSON CREEK TWP., HARNETT COUNTY
 NORTH CAROLINA
 SCALE: 1"=200'
 SEPT. 20, 1956

CUMBERLAND SURVEYING CO.
 EDWIN B. J. F. DAVIS JR.
 SURVEYORS

