

I, James W. Mauldin, Professional Land Surveyor No. L-3247, Certify to one or more of the following as indicated thus
 a. That this plot is of a survey that creates a subdivision of land within the area of a county or municipality that has an ordinance that regulates parcels of land
 b. That this plot is of a survey that is located in such portion of a county or municipality that is unregulated as to an ordinance that regulates parcels of land
 c. That this plot is of a survey of an existing parcel or parcels of land
 d. That this plot is of a survey of another category, such as the recombination of existing parcels, a court-order survey or other exception to the definition of subdivision.
 e. That the information available to this surveyor is such that I am unable to make a determination to the best of my professional ability as to provisions contained in (a) through (d) above.
James W. Mauldin
 James W. Mauldin, Professional Land Surveyor No. L-3247

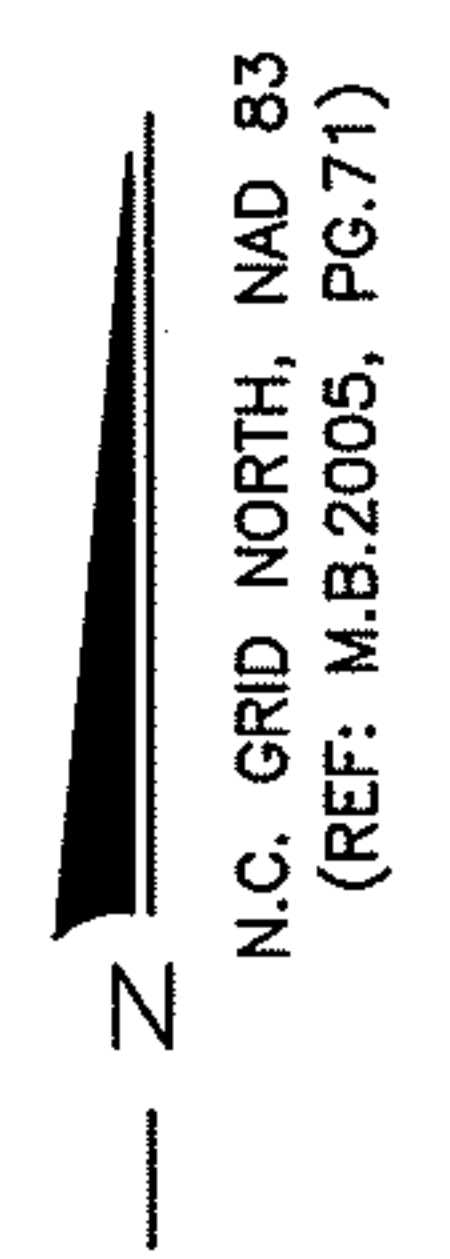

I HEREBY CERTIFY THAT THE PROPERTY SHOWN HEREON IS EXEMPT FROM HARNETT COUNTY N.C. SUBDIVISION REGULATIONS AND THAT THIS PLAT HAS BEEN APPROVED FOR RECORDING IN THE REGISTER OF DEEDS IN HARNETT COUNTY.
Theresa Fore
 PLANNING DIRECTOR
 9-9-19
 DATE

STATE OF NORTH CAROLINA
 COUNTY OF HARNETT
Christine Wallace, REVIEW OFFICER OF HARNETT COUNTY, CERTIFY THAT THE MAP OR PLAT TO WHICH THIS CERTIFICATION IS AFFIXED MEETS ALL STATUTORY REQUIREMENTS FOR RECORDING.
Christine Wallace
 REVIEW OFFICER
 9.9.19
 DATE

CERTIFICATION OF OWNERSHIP, DEDICATION AND JURISDICTION
 (I/WE) HEREBY CERTIFY THAT I AM (WE ARE) THE OWNER(S) OR AGENT OF THE PROPERTY SHOWN AND DESCRIBED HEREON AND THAT (I/WE) HEREBY ADOPT THIS PLAN OF SUBDIVISION WITH MY(OUR) FREE CONSENT, ESTABLISH THE MINIMUM BUILDING SETBACK LINES AND DEDICATE ALL STREETS, ALLEYS, WALKS, PARKS, AND OTHER SITES AND EASEMENTS TO PUBLIC OR PRIVATE USE AS NOTED, AND ALL OF THE LAND SHOWN HEREON IS WITHIN THE SUBDIVISION REGULATION JURISDICTION OF HARNETT COUNTY EXCEPT:
 September 9, 2019
 DATE
 TAX PARCEL ID NUMBER 0655-25-7098.000 0655-34-2955.000 0655-35-4208.000
 OWNER *Larry F. Weathers*
 OWNER *Elizabeth T. Weathers*
 OWNER *Larry F. Weathers*
 OWNER *Kenneth R. Barnhouse*

State of North Carolina, Wake County
 I, James W. Mauldin, certify that this map was drawn under my supervision from an actual survey made under my supervision, that the ratio of precision as calculated by latitudes and departures is 1/10,000±, that the boundaries not surveyed are shown as broken lines plotted from information in book SEF page REE, that this map was prepared in accordance with G.S. 47-30 as amended.
 Witness my hand and seal this 9 day of Sept. 2019.
 SIGNATURE *James W. Mauldin*
 Licensed Number L-3247

 NORTH CAROLINA - HARNETT COUNTY
 FILED DATE Sept. 9, 2019 TIME 2:33 P.M.
 MAP NUMBER 2019-300
 REGISTER OF DEEDS
 KIMBERLY S. HARGROVE
 BY: *Victoria G. Rothberg*
 ASST. DEPUTY REGISTER OF DEEDS
 REFERENCES:
 M.B.2001, PG.725
 D.B.1340, PG.97
 D.B.3614, PG.738
 M.B.2005, PG.71
 OTHER REFERENCES AS SHOWN

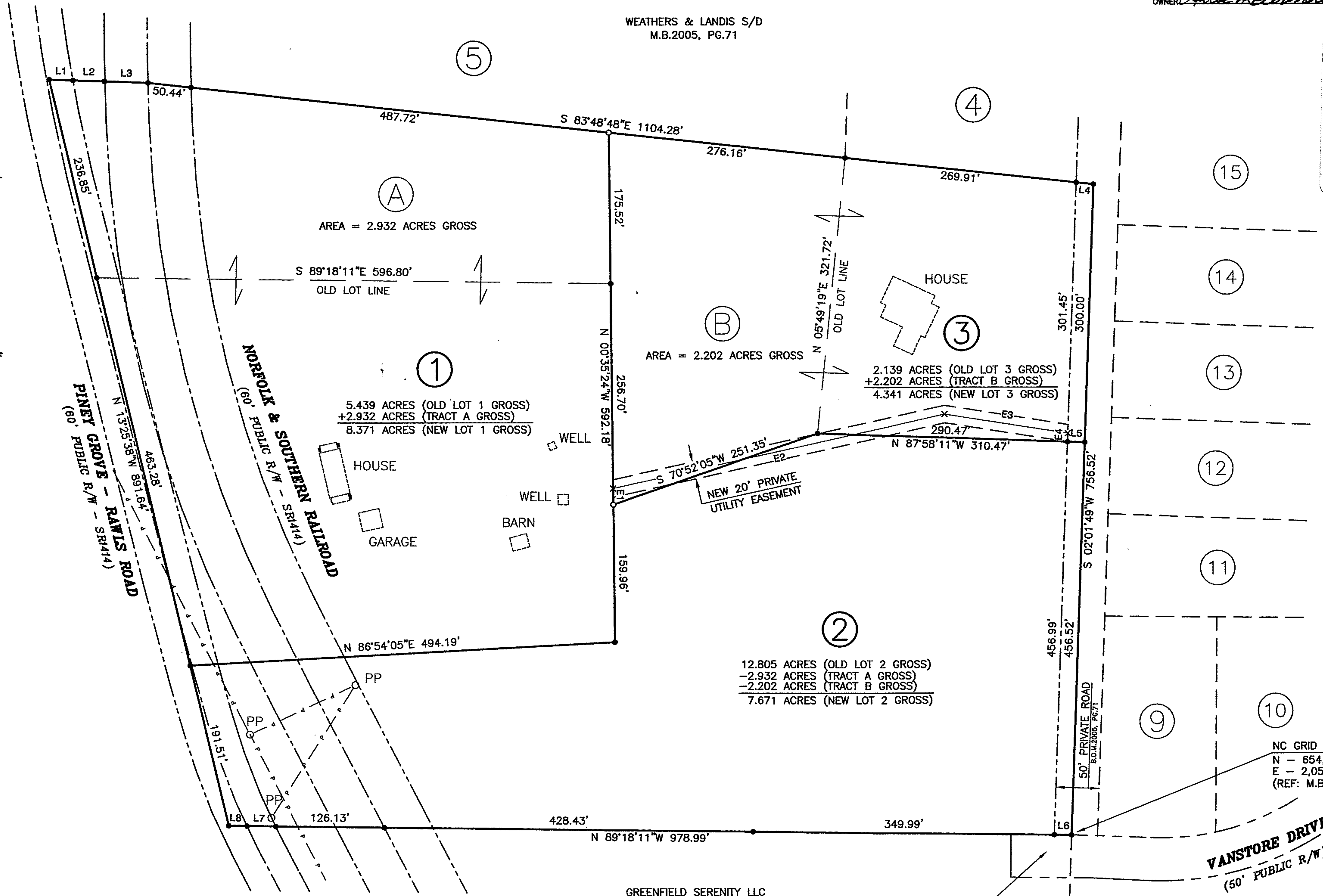

FOR REGISTRATION
 Kimberly S. Hargrove
 REGISTER OF DEEDS
 Harnett County, NC
 2019 SEP 09 02:33:10 PM
 BK:2019 PG:300-300
 FEE:\$21.00
 INSTRUMENT # 2019012887
 VRDRIGUEZ

NOTES:
 (A.) THE PROPERTY SHOWN HEREON IS SUBJECT TO ALL EASEMENTS OF RECORD AFFECTING SAME.
 (B.) NO TITLE SEARCH HAS BEEN PERFORMED BY THIS FIRM DURING THE COURSE OF THIS SURVEY.
 (C.) THIS SURVEYOR DOES NOT CERTIFY TO THE EXISTENCE OR NON-EXISTENCE OF ANY UNDERGROUND UTILITIES THAT MAY OR MAY NOT BE PRESENT ON THIS SITE.
 (D.) PROPERTY LIES WITHIN WS-IV WATERSHED.

THE SURVEYOR RELIED UPON THE CITY OR COUNTY FOR APPROVAL OF ALL APPLICABLE ORDINANCE AND HAS MADE NO INTERPRETATIONS OF THE ORDINANCES.

HARNETT COUNTY
 MINIMUM BUILDING
 SETBACK REQUIREMENTS
 FRONT: 35' FROM R/W
 REAR: 25'
 SIDE: 10'
 CORNER LOT SIDE: 20'

LEGEND
 ● Existing Iron Pipe (Control Point)
 ○ Iron Stake Set (unless otherwise noted)
 ■ Existing Concrete Monument (Control Point)
 □ Concrete Monument Set
 X Computed Point Only
 PP UTILITY POLE
 — P — Overhead Utility Line (R/W unknown)
 All measurements shown are horizontal ground measurements unless otherwise noted.
 Area computed by coordinates
 Zone: RA-30
 Pin#: 0655-25-7098.000
 0655-34-2955.000
 0655-35-4208.000

Course	Bearing	Distance
E1	N 00°35'24" W	18.71'
E2	N 77°26'31" E	394.59'
E3	S 81°05'50" E	144.90'
E4	S 02°01'49" W	10.00'

Course	Bearing	Distance
L1	S 87°56'27" E	27.71'
L2	S 87°56'27" E	36.60'
L3	S 87°56'27" E	50.69'
L4	S 83°48'48" E	20.05'
L5	N 87°58'11" W	20.00'
L6	N 89°18'11" W	20.01'
L7	N 89°18'11" W	33.34'
L8	N 89°18'11" W	21.10'

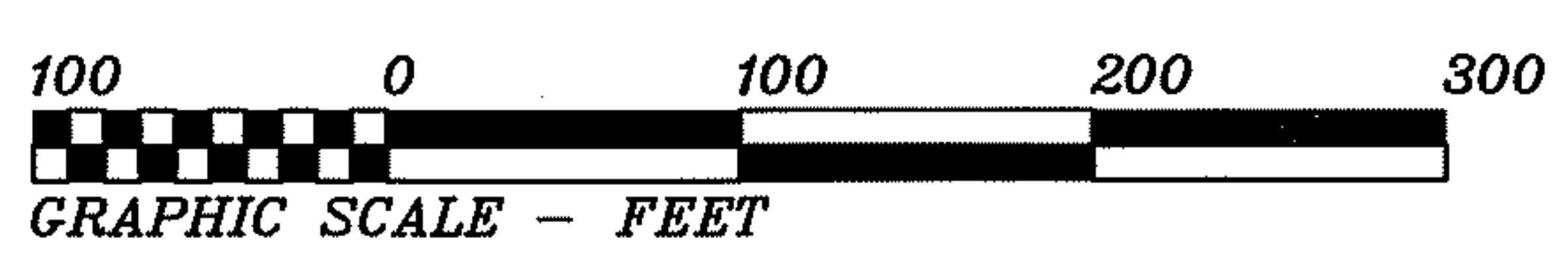

OWNERS:
 LARRY F. WEATHERS
 ELIZABETH T. WEATHERS
 P.O. BOX 1325
 FUQUAY-VARINA, N.C. 27526
 KENNETH R. BARNHOUSE
 LESLIE A. BARNHOUSE
 169 VANSTORE DRIVE
 FUQUAY-VARINA, N.C. 27526
**RECOMBINATION MAP FOR:
 LARRY F. WEATHERS &
 ELIZABETH T. WEATHERS**
 HECTOR'S CREEK TOWNSHIP, HARNETT COUNTY, NORTH CAROLINA
 SCALE 1" = 100' MAY 22, 2201
 REVISED: 08-05-2019 (RECOMBINATION OF LOTS)
 MAULDIN - WATKINS SURVEYING, P.A.
 P.O. BOX 444 / 1301 W. BROAD ST.
 FUQUAY VARINA, NORTH CAROLINA 27526
 (919) 552-9326 C-929
 JOB# 1774
 PF:1774RECOM CF:1730