



STRUCTURAL DESIGN FULLY OPEN (CARPORT) BUILDING

**MAXIMUM 30'- 0" WIDE X 16'- 0" HEIGHT-
BOX EAVE FRAME AND BOW FRAME**

17 June 2022

Revision 0

M&A Project No. 22057S

Prepared for:

**USA Metal Structures, LLP
1495 East Pine St.
Mt. Airy, NC 27030**

Prepared by:





Moore and Associates Engineering and Consulting, Inc.

**1009 East Avenue
North Augusta, SC 29841**

**401 S. Main Street, Suite 200
Mt. Airy, NC 27030**

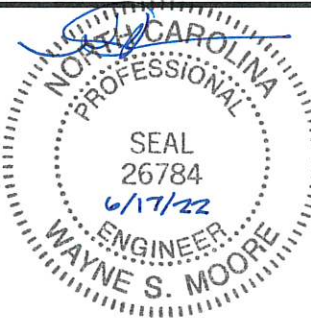

Moore and Associates Engineering and Consulting, Inc. ("Moore & Associates") is the author and owner of all plans, drawings, specifications, etc. ("Instruments of Service") provided by it, and retains all common law, statutory, and other reserved rights, including without limitation copyrights. A limited license is granted to you for use of the Instruments of Service solely and exclusively in connection with the specific project for which the Instruments of Service were created by Moore & Associates. All other uses, including without limitation transfer to a third party, are strictly prohibited. Acceptance of the Instruments of Service constitutes your agreement to indemnify and to hold Moore & Associates harmless from all cost, expenses, damages, and attorney's fees arising from or relating to any unauthorized use or transfer of the Instruments of Service.

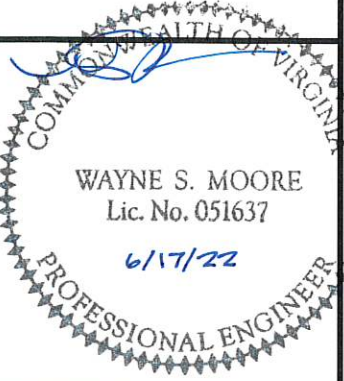
MOORE AND ASSOCIATES
ENGINEERING AND CONSULTING, INC.

DRAWN BY: LT

CHECKED BY: PDH

PROJECT MGR: VSM

CLIENT: USA METAL
STRUCTURES

USA METAL STRUCTURES, LLP
1495 EAST PINE ST.
MOUNT AIRY, NC 27030
30'-0" x 16'-0" FULLY OPEN STRUCTURE

DATE: 6-17-22

SCALE: NTS

JOB NO: 22057S

SHT. 1

DWG NO: SK-1

REV: 0

THIS DOCUMENT IS THE PROPERTY OF MOORE AND ASSOCIATES ENGINEERING AND CONSULTING. THE UNAUTHORIZED REPRODUCTION, COPYING, OR OTHERWISE USE OF THIS DOCUMENT IS STRICTLY PROHIBITED AND ANY INFRINGEMENT THEREUPON MAY BE SUBJECT TO LEGAL ACTION.

DRAWING INDEX

SHEET 1	PE SEAL COVER SHEET
SHEET 2	DRAWING INDEX
SHEET 3	INSTALLATION NOTES AND SPECIFICATIONS
SHEET 3A	LIST OF APPLICABLE BUILDING CODES
SHEET 4	TYPICAL END AND SIDE ELEVATIONS
SHEET 5	TYPICAL RAFTER/COLUMN AND SIDE FRAMING SECTION (BOX EAVE RAFTER)
SHEET 6	COLUMN CONNECTION DETAILS (BOX EAVE RAFTER)
SHEET 7	TYPICAL RAFTER/COLUMN AND SIDE FRAMING SECTION (BOW EAVE RAFTER)
SHEET 8	COLUMN CONNECTION DETAILS (BOW EAVE RAFTER)
SHEET 9	BASE RAIL ANCHORAGE OPTIONS
SHEET 9A	BASE RAIL ANCHORAGE OPTIONS
SHEET 10	CONNECTION DETAILS
SHEET 11	BOX EAVE RAFTER GABLE END OPTION
SHEET 12	BOW EAVE RAFTER GABLE END OPTION
SHEET 13	LEAN-TO OPTIONS (BOX EAVE RAFTER)
SHEET 13A	LEAN-TO OPTIONS (BOX EAVE RAFTER)
SHEET 14	LEAN-TO OPTIONS (BOW EAVE RAFTER)
SHEET 15	BOX EAVE RAFTER EXTRA SIDE PANEL OPTION
SHEET 16	BOW EAVE RAFTER EXTRA SIDE PANEL OPTION
SHEET 17	BOX EAVE RAFTER VERTICAL ROOF OPTION

MOORE AND ASSOCIATES ENGINEERING AND CONSULTING, INC.	DRAWN BY: LT	USA METAL STRUCTURES, LLP 1495 EAST PINE ST. MOUNT AIRY, NC 27030 30'-0" x 16'-0" FULLY OPEN STRUCTURE		
	CHECKED BY: PDH			
THIS DOCUMENT IS THE PROPERTY OF MOORE AND ASSOCIATES ENGINEERING AND CONSULTING. THE UNAUTHORIZED REPRODUCTION, COPYING, OR OTHERWISE USE OF THIS DOCUMENT IS STRICTLY PROHIBITED AND ANY INFRINGEMENT THEREUPON MAY BE SUBJECT TO LEGAL ACTION.	PROJECT MGR: WSH	DATE: 6-17-22	SCALE: NTS	JOB NO: 22057S
	CLIENT: USA METAL STRUCTURES	SHT. 2	DWG. NO: SK-1	REV. 0

INSTALLATION NOTES AND SPECIFICATIONS

1. DESIGN IS FOR MAXIMUM 30'-0" WIDE x 16'-0" EAVE HEIGHT OPEN CARPORT STRUCTURES.
2. DESIGN WAS DONE IN ACCORDANCE WITH ALL THE APPLICABLE BUILDING CODES LISTED ON SHEET 3A.
3. DESIGN LOADS ARE AS FOLLOWS:
 - A) ROOF DEAD LOADS:
 - SELF-WEIGHT = 1.5 PSF
 - MEP = 0 PSF
 - COLLATERAL = 0 PSF
 - B) ROOF LIVE LOAD = 12 PSF
 - C) FLOOR LIVE LOAD = 100 PSF (4" CONCRETE SLAB)
 - D) GROUND SNOW LOAD = 35 PSF

NOTE: UNBALANCED LOADING DUE TO SNOW DRIFTING FROM AN ADJACENT TALLER STRUCTURE HAS NOT BEEN EVALUATED.
4. 3-SECOND GUST ULTIMATE WIND SPEED (V_{ULT}) = 140 MPH (NOMINAL WIND SPEED = 108 MPH).
5. MAXIMUM RAFTER/POST SPACING = 5.0 FEET
6. END WALL COLUMNS (POSTS) ARE EQUIVALENT TO SIDE WALL POSTS IN SIZE AND SPACING (UNLESS NOTED OTHERWISE).
7. RISK CATEGORY I (NOT FOR HUMAN HABITATION).
8. WIND EXPOSURE CATEGORY B.
9. SPECIFICATIONS APPLICABLE TO 29 GAUGE METAL PANELS FASTENED DIRECTLY TO 2 1/2"x2 1/2"-14 GAUGE TUBE STEEL (TS) FRAMING MEMBERS (UNLESS NOTED OTHERWISE), TS 2 1/4"x2 1/4"-12 GAUGE MAY BE USED AS AN OPTION.
10. CONNECTOR SLEEVES ARE MINIMUM 6" LONG, TS 2 1/4"x2 1/4"-14 GAUGE FOR 2 1/2"x2 1/2"-14 GAUGE AND TS 2"x2"-14 GAUGE FOR 2 1/4"x2 1/4"-12 GAUGE FRAMING MEMBERS (UNLESS NOTED OTHERWISE).
11. STRUCTURAL ANALYSIS/DESIGN IS BASED ON TS MEETING THE REQUIREMENTS OF ASTM A653 GRADE 50 WITH MINIMUM YIELD STRENGTH (F_y) OF 54 KSI AND GALVANIZING MEETING THE MINIMUM REQUIREMENTS OF G60.
12. AVERAGE PANEL FASTENER SPACING ON-CENTERS = 10" O.C. (MAX.)
13. FASTENERS CONSIST OF #12-14x3/4" SELF-DRILLING FASTENER (SDF), USE CONTROL SEAL WASHER WITH EXTERIOR FASTENERS. SPECIFICATIONS APPLICABLE ONLY FOR MEAN ROOF HEIGHT OF 20 FEET OR LESS, AND ROOF SLOPES OF 14° (3:12 PITCH) OR LESS. SPACING REQUIREMENTS FOR OTHER ROOF HEIGHTS AND/OR SLOPES MAY VARY. ROOF SLOPES LESS THAN 3:12 REQUIRE USE OF LAP JOINT SEALANT.
14. ANCHORS SHALL BE INSTALLED THROUGH BASE RAIL WITHIN 6" OF EACH RAFTER COLUMN ALONG SIDES.
15. STANDARD GROUND ANCHORS (SOIL NAILS) CONSIST OF #4 REBAR W/ WELDED NUT x 36" LONG AND MAY BE USED IN SUITABLE SOILS. OPTIONAL ANCHORAGE MAY BE USED IN SUITABLE SOILS AND MUST BE USED IN UNSUITABLE SOILS AS NOTED.
16. CONTRACTOR TO PROVIDE ADEQUATE BRACING FOR STRUCTURE SO THAT IT WILL BE STABLE DURING ALL STAGES OF CONSTRUCTION. THE STRUCTURE AND FOUNDATIONS ARE DESIGNED FOR A COMPLETED CONDITION ONLY AND, THEREFORE, REQUIRE ADDITIONAL SUPPORT TO MAINTAIN STABILITY BEFORE COMPLETION.
17. WIND FORCES GOVERN OVER SEISMIC FORCES. SEISMIC PARAMETERS ANALYZED ARE:
 - SOIL SITE CLASS = D
 - RISK CATEGORY I
 - R = 3.25 $I_E = 1.0$
 - $S_{DS} = 2.625 g$ $V = C_S W$
 - $S_m = 2.13 g$
18. THIS MASTER DESIGN IS A GENERIC MASTER DESIGN PRIMARILY INTENDED FOR PLANT FABRICATION AND ERECTION Akin TO SHOP DRAWINGS. THE MASTER DESIGN IS NOT PRIMARILY INTENDED FOR CONSTRUCTION PERMIT. WHEN APPLYING FOR BUILDING PERMIT, THE CERTIFIED BUILDING OFFICIAL MUST BE CONSULTED TO VERIFY WHETHER THE USE OF THE MASTER DESIGN IS ADEQUATE OR IF A SITE-SPECIFIC DESIGN IS REQUIRED FOR BUILDING PERMIT. ANY VARIATION FROM THE ANALYSIS/DESIGN PARAMETERS OF THE MASTER DESIGN REQUIRES THE DEVELOPMENT OF A SITE-SPECIFIC DESIGN.

MOORE AND ASSOCIATES ENGINEERING AND CONSULTING, INC.	DRAWN BY: LT	USA METAL STRUCTURES, LLP 1495 EAST PINE ST. MOUNT AIRY, NC 27030 30'-0"x16'-0" FULLY OPEN STRUCTURE		
	CHECKED BY: PDH	PROJECT MGR: WSM	DATE: 6-17-22	SCALE: NTS
THIS DOCUMENT IS THE PROPERTY OF MOORE AND ASSOCIATES ENGINEERING AND CONSULTING. THE UNAUTHORIZED REPRODUCTION, COPYING, OR OTHERWISE USE OF THIS DOCUMENT IS STRICTLY PROHIBITED AND ANY INFRINGEMENT THEREUPON MAY BE SUBJECT TO LEGAL ACTION.	CLIENT: USA METAL STRUCTURES	SHT. 3	DWG. NO: SK-1	JOB NO: 22057S
				REV: 0

LIST OF APPLICABLE BUILDING CODES

2021 INTERNATIONAL BUILDING CODE (IBC 2021)

2018 INTERNATIONAL BUILDING CODE (IBC 2018)

2015 INTERNATIONAL BUILDING CODE (IBC 2015)

2012 INTERNATIONAL BUILDING CODE (IBC 2012)

BUILDING CODE 2015 OF ALABAMA
(ADOPTS THE IBC 2015 WITHOUT AMENDMENTS)
(IBC 2015, IBC 2018 (DEPENDENT UPON LOCAL JURISDICTION))

GEORGIA STATE MINIMUM STANDARD BUILDING CODE
(ADOPTS THE IBC 2018 WITH AMENDMENTS)

2018 NORTH CAROLINA BUILDING CODE
(ADOPTS THE IBC 2015 WITH AMENDMENTS)

2018 SOUTH CAROLINA BUILDING CODE
(ADOPTS THE IBC 2018 WITH AMENDMENTS)

BUILDING CODE 2012 OF TENNESSEE
(ADOPTS THE IBC 2012 WITH AMENDMENTS)
BUILDING CODE 2018 OF NASHVILLE AND DAVIDSON
COUNTY (ADOPTS THE IBC 2018 WITH AMENDMENTS)

2018 VIRGINIA CONSTRUCTION CODE
(ADOPTS THE IBC 2018 WITH AMENDMENTS)

**MOORE AND ASSOCIATES
ENGINEERING AND CONSULTING, INC.**

DRAWN BY: LT

CHECKED BY: PDH

PROJECT MGR: WSM

**CLIENT: USA METAL
STRUCTURES**

USA METAL STRUCTURES, LLP
1495 EAST PINE ST.
MOUNT AIRY, NC 27030
30'-0"x16'-0" FULLY OPEN STRUCTURE

DATE: 6-17-22

SCALE: NTS

JOB NO: 22057S

SHT. 3A

DWG. NO: SK-1

REV: 0

THIS DOCUMENT IS THE PROPERTY OF MOORE AND ASSOCIATES ENGINEERING AND CONSULTING. THE UNAUTHORIZED REPRODUCTION, COPYING, OR OTHERWISE USE OF THIS DOCUMENT IS STRICTLY PROHIBITED AND ANY INFRINGEMENT THEREUPON MAY BE SUBJECT TO LEGAL ACTION.

BOX EAVE FRAME RAFTER STRUCTURE

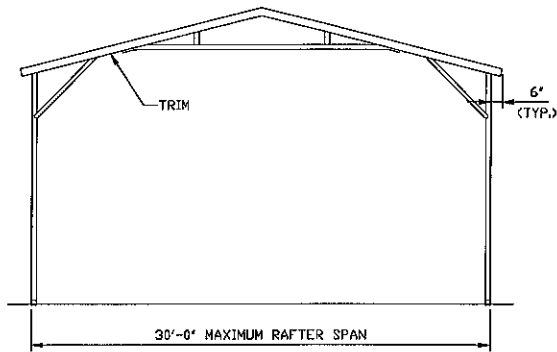

TYPICAL END ELEVATION
SCALE: NTS

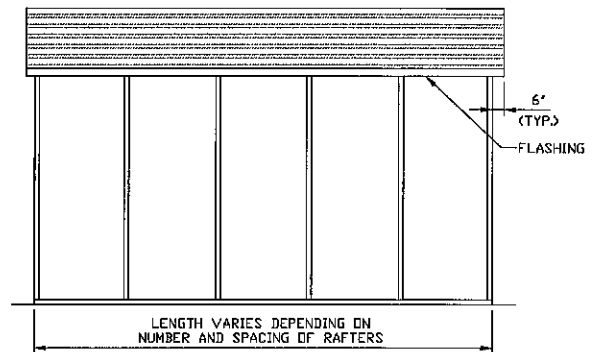

TYPICAL SIDE ELEVATION
SCALE: NTS

BOX EAVE FRAME RAFTER STRUCTURE

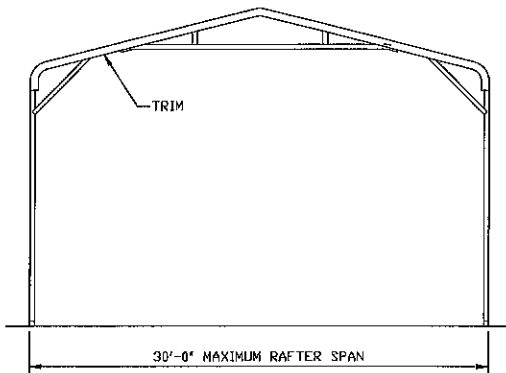

TYPICAL END ELEVATION
SCALE: NTS

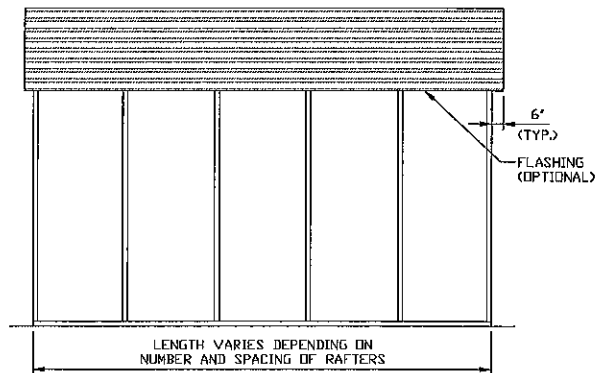

TYPICAL SIDE ELEVATION
SCALE: NTS

**MOORE AND ASSOCIATES
ENGINEERING AND CONSULTING, INC.**

DRAWN BY: LT

CHECKED BY: PDH

PROJECT MGR: WSM

**CLIENT: USA METAL
STRUCTURES**

USA METAL STRUCTURES, LLP
1495 EAST PINE ST.
MOUNT AIRY, NC 27030
30'-0" x 16'-0" FULLY OPEN STRUCTURE

DATE: 6-17-22

SCALE: NTS

JOB NO: 22057S

SHT. 4

DWG. NO: SK-1

REV: 0

THIS DOCUMENT IS THE PROPERTY OF MOORE AND ASSOCIATES ENGINEERING AND CONSULTING. THE UNAUTHORIZED REPRODUCTION, COPYING, OR OTHERWISE USE OF THIS DOCUMENT IS STRICTLY PROHIBITED AND ANY INFRINGEMENT THEREUPON MAY BE SUBJECT TO LEGAL ACTION.

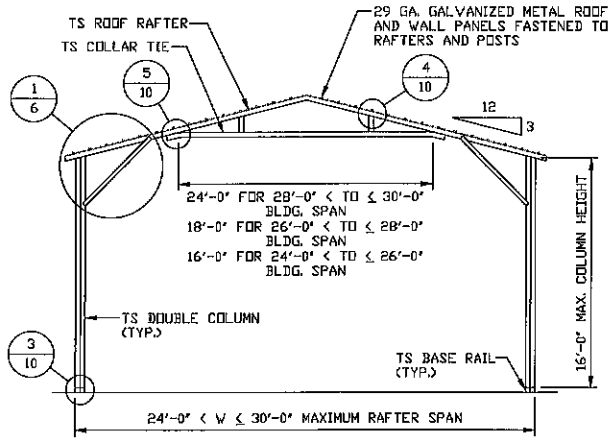

TYPICAL RAFTER/COLUMN FRAME SECTION

SCALE: NTS

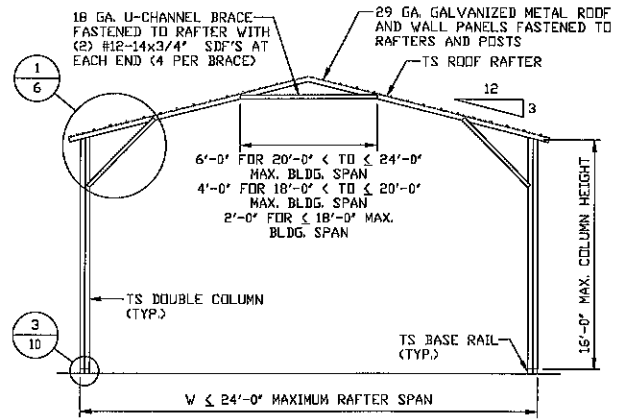

TYPICAL RAFTER/COLUMN FRAME SECTION

SCALE: NTS

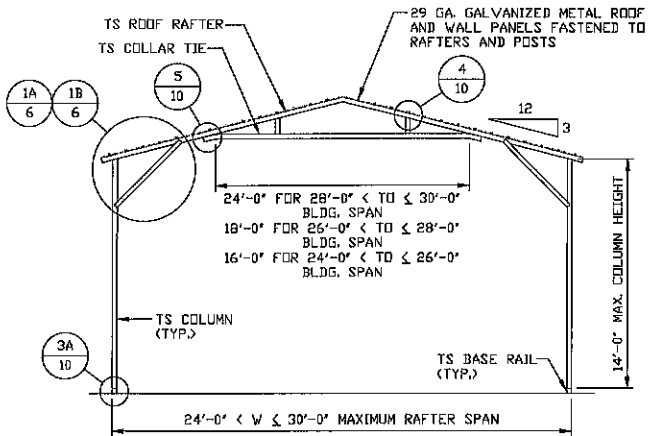

TYPICAL RAFTER/COLUMN FRAME SECTION

SCALE: NTS

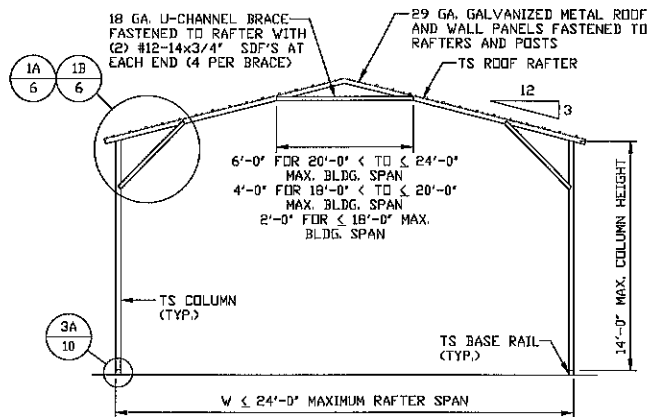

TYPICAL RAFTER/COLUMN FRAME SECTION

SCALE: NTS

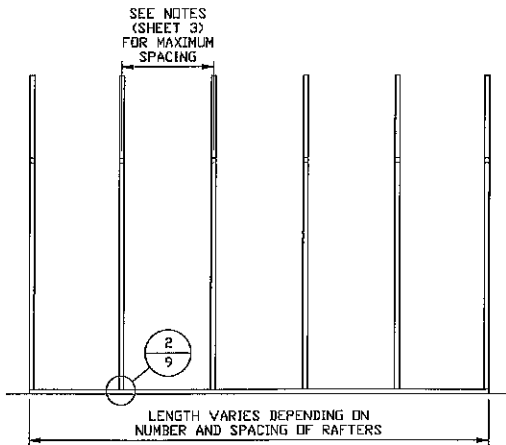

TYPICAL RAFTER/COLUMN SIDE FRAMING SECTION

SCALE: NTS

MOORE AND ASSOCIATES
ENGINEERING AND CONSULTING, INC.

DRAWN BY: LT

CHECKED BY: PDH

PROJECT MGR: WSM

CLIENT: USA METAL STRUCTURES

USA METAL STRUCTURES, LLP
1495 EAST PINE ST.
MOUNT AIRY, NC 27030
30'-0" x 16'-0" FULLY OPEN STRUCTURE

DATE: 6-17-22

SHT. 5

SCALE: NTS

DWG. NO: SK-1

JOB NO: 22057S

REV: 0

THIS DOCUMENT IS THE PROPERTY OF MOORE AND ASSOCIATES ENGINEERING AND CONSULTING. THE UNAUTHORIZED REPRODUCTION, COPYING, OR OTHERWISE USE OF THIS DOCUMENT IS STRICTLY PROHIBITED AND ANY INFRINGEMENT THEREUPON MAY BE SUBJECT TO LEGAL ACTION.

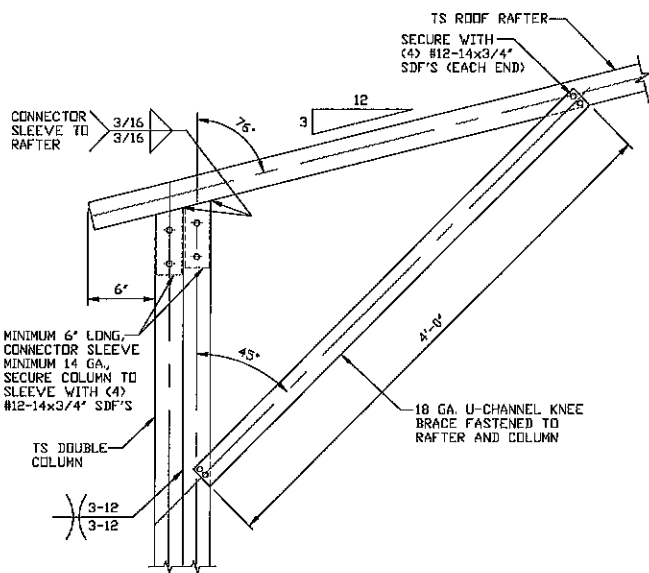

1
BOX EAVE RAFTER COLUMN CONNECTION DETAIL FOR HEIGHTS 14'-0" < TO <= 16'-0"
 SCALE: NTS

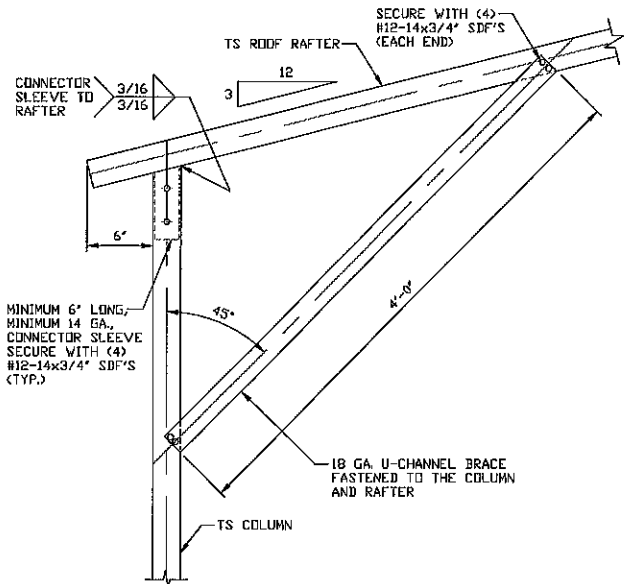

1A
BOX EAVE RAFTER COLUMN CONNECTION DETAIL FOR HEIGHTS 10'-0" < TO <= 14'-0"
 SCALE: NTS

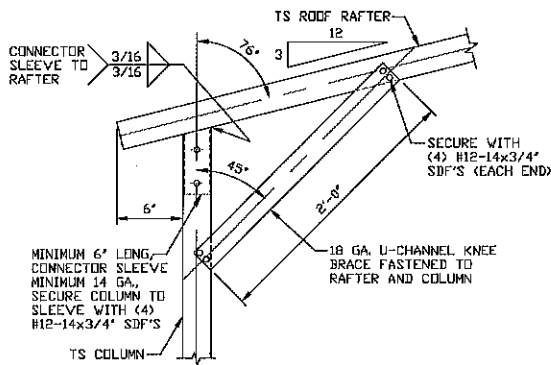

1B
BOX EAVE RAFTER COLUMN CONNECTION DETAIL FOR HEIGHTS <= 10'-0"
 SCALE: NTS
 NOTE: FOR 3'-0" KNEE BRACE FOR 28'-0" < TO <= 30'-0" BLDG. SPAN.

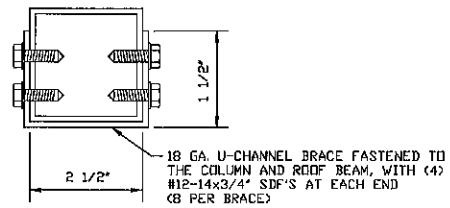

BRACE SECTION
 SCALE: NTS

**MOORE AND ASSOCIATES
 ENGINEERING AND CONSULTING, INC.**

DRAWN BY: LT

CHECKED BY: PDH

PROJECT MGR: WSH

**CLIENT: USA METAL
 STRUCTURES**

**USA METAL STRUCTURES, LLP
 1495 EAST PINE ST.
 MOUNT AIRY, NC 27030
 30'-0"x16'-0" FULLY OPEN STRUCTURE**

DATE: 6-17-22

SHT. 6

SCALE: NTS

DWG. NO: SK-1

JOB NO: 22057S

REV: 0

THIS DOCUMENT IS THE PROPERTY OF MOORE AND ASSOCIATES ENGINEERING AND CONSULTING. THE UNAUTHORIZED REPRODUCTION, COPYING, OR OTHERWISE USE OF THIS DOCUMENT IS STRICTLY PROHIBITED AND ANY INFRINGEMENT THEREUPON MAY BE SUBJECT TO LEGAL ACTION.

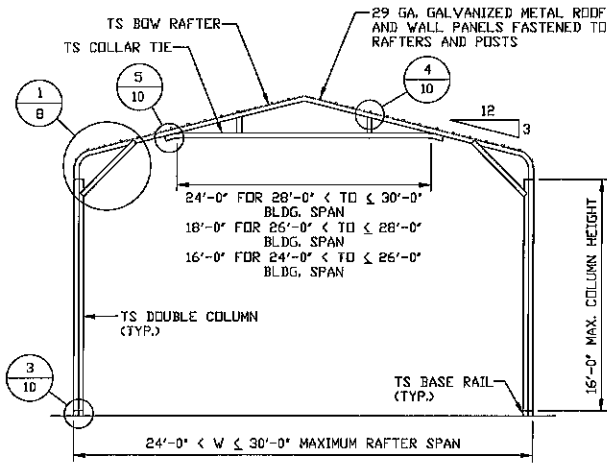

TYPICAL RAFTER/COLUMN FRAME SECTION

SCALE: NTS

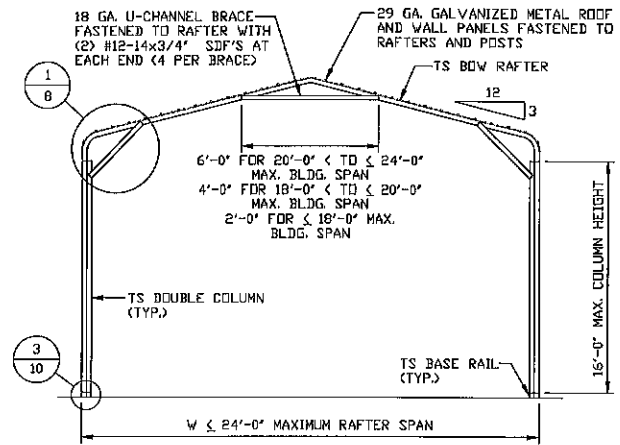

TYPICAL RAFTER/COLUMN FRAME SECTION

SCALE: NTS

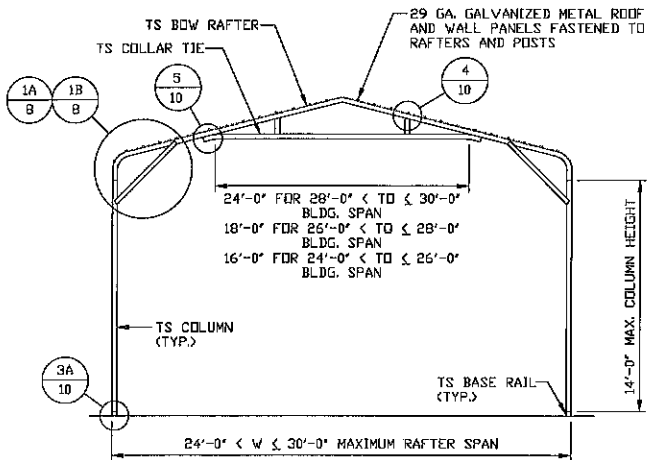

TYPICAL RAFTER/COLUMN FRAME SECTION

SCALE: NTS

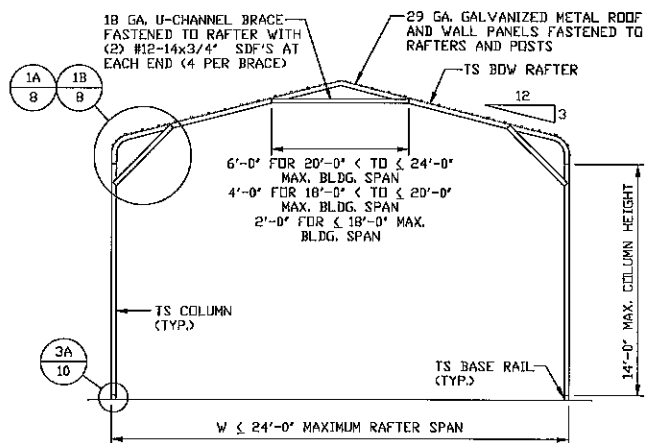

TYPICAL RAFTER/COLUMN FRAME SECTION

SCALE: NTS

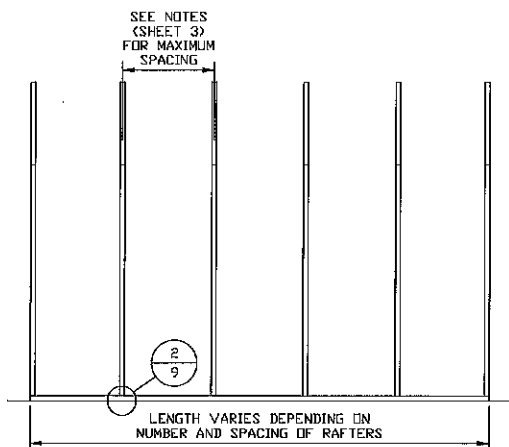

TYPICAL RAFTER/COLUMN FRAMING SIDE SECTION

SCALE: NTS

**MOORE AND ASSOCIATES
ENGINEERING AND CONSULTING, INC.**

DRAWN BY: LT

CHECKED BY: PDH

PROJECT MGR: WSM

**CLIENT: USA METAL
STRUCTURES**

USA METAL STRUCTURES, LLP
1495 EAST PINE ST.
MOUNT AIRY, NC 27030
30'-0"x16'-0" FULLY OPEN STRUCTURE

DATE: 6-17-22

SHT. 7

SCALE: NTS

DWG. NO: SK-1

JOB NO: 22057S

REV: 0

THIS DOCUMENT IS THE PROPERTY OF MOORE AND ASSOCIATES ENGINEERING AND CONSULTING. THE UNAUTHORIZED REPRODUCTION, COPYING, OR OTHERWISE USE OF THIS DOCUMENT IS STRICTLY PROHIBITED AND ANY INFRINGEMENT THEREUPON MAY BE SUBJECT TO LEGAL ACTION.

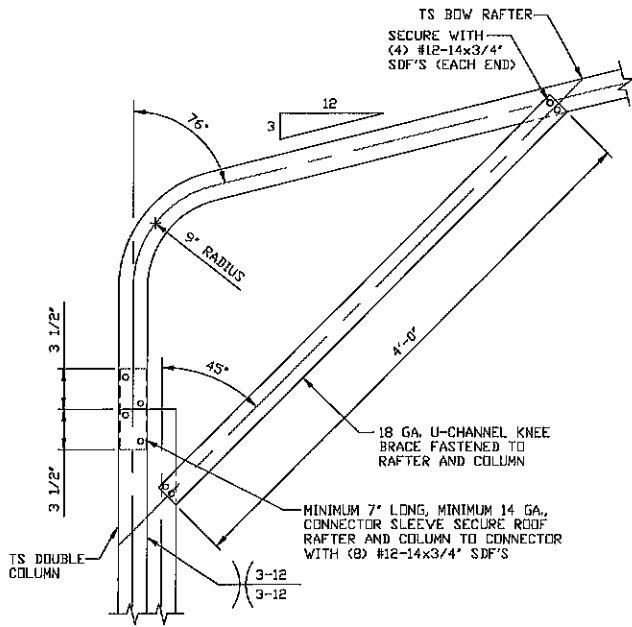

1
BOW EAVE RAFTER COLUMN CONNECTION DETAIL FOR HEIGHTS 14'-0" < TO ≤ 16'-0"
 SCALE: NTS

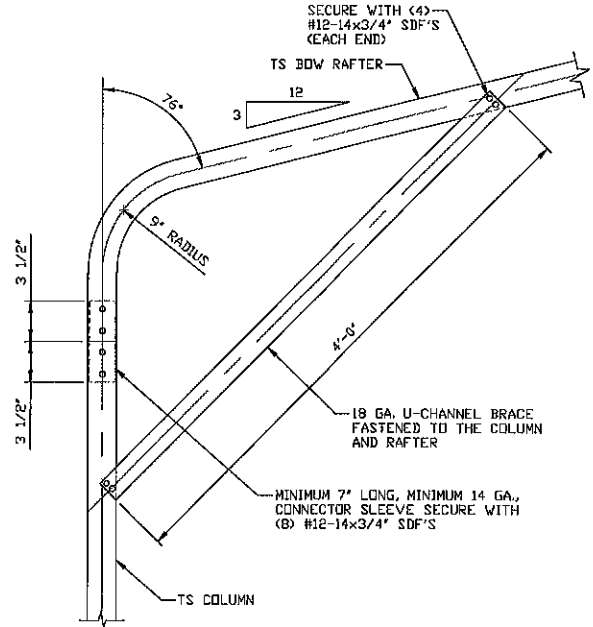

1A
BOW EAVE RAFTER COLUMN CONNECTION DETAIL FOR HEIGHTS 10'-0" < TO ≤ 14'-0"
 SCALE: NTS

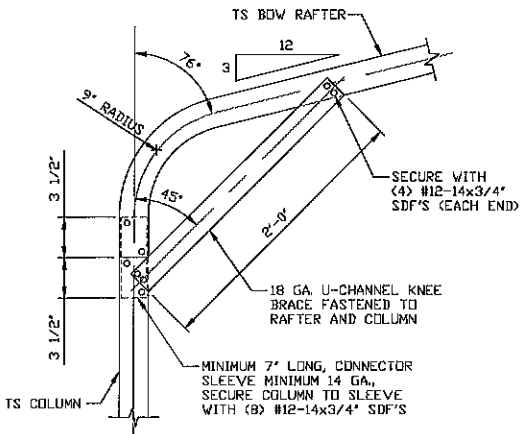

1B
BOW EAVE RAFTER COLUMN CONNECTION DETAIL FOR HEIGHTS ≤ 10'-0"
 SCALE: NTS
 NOTE: FOR 3'-0" KNEE BRACE FOR 28'-0" < TO ≤ 30'-0" BLDG. SPAN.

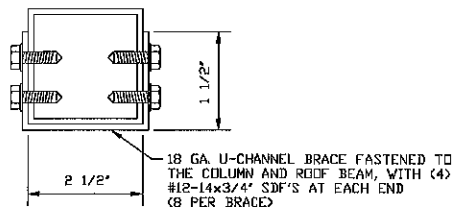

BRACE SECTION
 SCALE: NTS

**MOORE AND ASSOCIATES
 ENGINEERING AND CONSULTING, INC.**

DRAWN BY: LT

CHECKED BY: PDH

PROJECT MGR: WSM

CLIENT: USA METAL STRUCTURES

USA METAL STRUCTURES, LLP
 1495 EAST PINE ST.
 MOUNT AIRY, NC 27030
 30'-0" x 16'-0" FULLY OPEN STRUCTURE

DATE: 6-17-22

SHT. 8

SCALE: NTS

DWG. NO: SK-1

JOB NO: 22057S

REV: 0

THIS DOCUMENT IS THE PROPERTY OF MOORE AND ASSOCIATES ENGINEERING AND CONSULTING. THE UNAUTHORIZED REPRODUCTION, COPYING, OR OTHERWISE USE OF THIS DOCUMENT IS STRICTLY PROHIBITED AND ANY INFRINGEMENT THEREUPON MAY BE SUBJECT TO LEGAL ACTION.

BASE RAIL ANCHORAGE OPTIONS

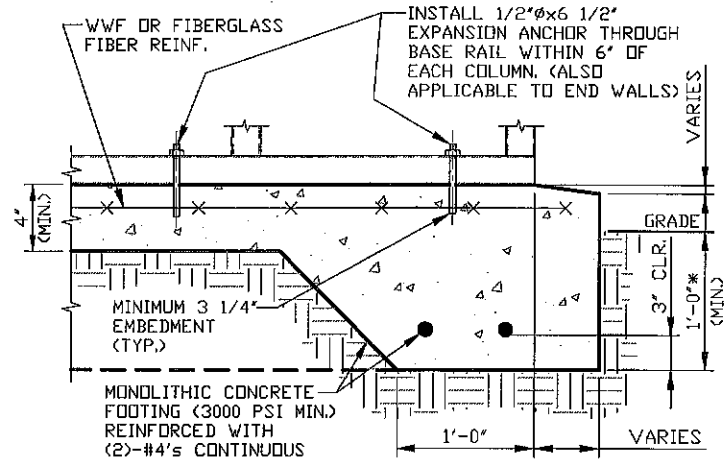
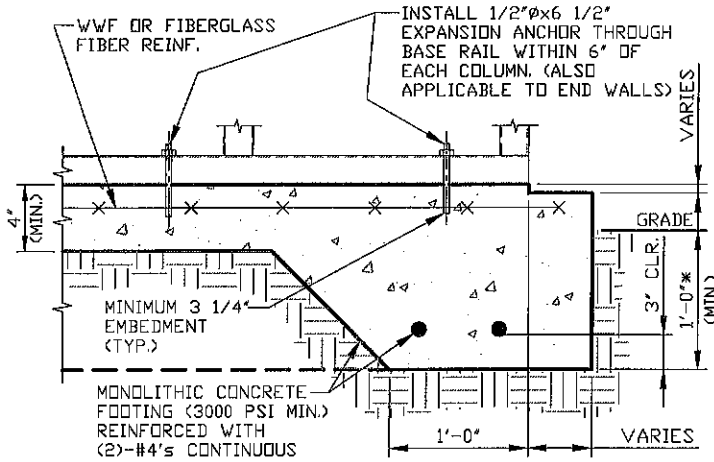

2 CONCRETE MONOLITHIC SLAB BASE RAIL ANCHORAGE
 SCALE: NTS
 MINIMUM ANCHOR EDGE DISTANCE IS 4".
 * COORDINATE WITH LOCAL BUILDING CODE AND/OR BUILDING OFFICIAL REGARDING REQUIRED FOOTING DEPTH.

2A CONCRETE MONOLITHIC SLAB BASE RAIL ANCHORAGE
 SCALE: NTS
 MINIMUM ANCHOR EDGE DISTANCE IS 4".
 * COORDINATE WITH LOCAL BUILDING CODE AND/OR BUILDING OFFICIAL REGARDING REQUIRED FOOTING DEPTH.

GENERAL NOTES

NOTE: CONCRETE MONOLITHIC SLAB DESIGN BASED ON MINIMUM SOIL BEARING CAPACITY OF 1,500 PSF.

CONCRETE:

CONCRETE SHALL HAVE A MINIMUM SPECIFIED COMPRESSIVE STRENGTH OF 3,000 PSI AT 28 DAYS.

COVER OVER REINFORCING STEEL:

FOR FOUNDATIONS, MINIMUM CONCRETE COVER OVER REINFORCING BARS SHALL BE PER ACI-318:
 3" IN FOUNDATIONS WHERE THE CONCRETE IS CAST AGAINST AND PERMANENTLY IN CONTACT WITH THE EARTH OR EXPOSED TO THE EARTH OR WEATHER, AND 1 1/2" ELSEWHERE.

REINFORCING STEEL:

THE TURNDOWN REINFORCING STEEL SHALL BE ASTM A615 GRADE 60. THE SLAB REINFORCEMENT SHALL BE WELDED WIRE FABRIC MEETING ASTM A185 OR FIBERGLASS FIBER REINFORCEMENT.

REINFORCEMENT MAY BE BENT IN THE SHOP OR THE FIELD PROVIDED:

1. REINFORCEMENT IS BENT COLD.
2. THE DIAMETER OF THE BEND, MEASURED ON THE INSIDE OF THE BAR, IS NOT LESS THAN SIX-BAR DIAMETERS.
3. REINFORCEMENT PARTIALLY EMBEDDED IN CONCRETE SHALL NOT BE FIELD BENT.

HELIX ANCHOR NOTES:

1. FOR VERY DENSE AND/OR CEMENTED SANDS, COARSE GRAVEL AND COBBLES, CALICHE, PRELOADED SILTS AND CLAYS, USE MINIMUM (2) 4" HELICES WITH MINIMUM 30" EMBEDMENT OR SINGLE 6" HELIX WITH MINIMUM 50" EMBEDMENT
2. FOR CORAL USE MINIMUM (2) 4" HELICES WITH MINIMUM 30" EMBEDMENT OR SINGLE 6" HELIX WITH MINIMUM 50" EMBEDMENT.
3. FOR MEDIUM DENSE COARSE SANDS, SANDY GRAVELS, VERY STIFF SILTS, AND CLAYS USE MINIMUM (2) 4" HELICES WITH MINIMUM 30 INCH EMBEDMENT OR SINGLE 6" HELIX WITH MINIMUM 50" EMBEDMENT.
4. FOR LOOSE TO MEDIUM DENSE SANDS, FIRM TO STIFF CLAYS AND SILTS ALLUVIAL FILL, USE MINIMUM (2) 6" HELICES WITH MINIMUM 50" EMBEDMENT.
5. FOR VERY LOSE TO MEDIUM DENSE SANDS, FIRM TO STIFFER CLAYS AND SILTS, ALLUVIAL FILL, USE MINIMUM (2) 8" HELICES WITH MINIMUM 60" EMBEDMENT.

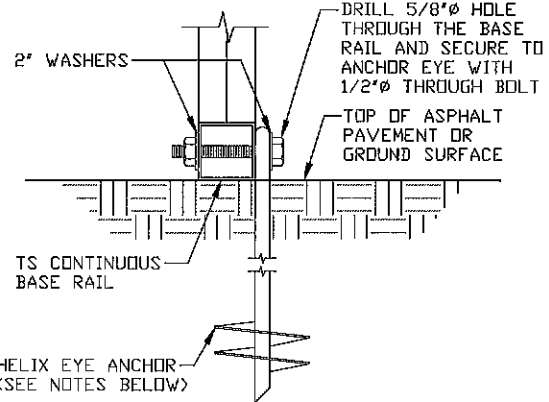

2B GROUND BASE HELIX ANCHORAGE
 SCALE: NTS (CAN BE USED FOR ASPHALT)
 * COORDINATE WITH LOCAL CODES/ORD. REGARDING MIN. FROST DEPTH (LENGTH).

**MOORE AND ASSOCIATES
 ENGINEERING AND CONSULTING, INC.**

DRAWN BY: LT
CHECKED BY: PDH

USA METAL STRUCTURES, LLP
 1495 EAST PINE ST.
 MOUNT AIRY, NC 27030
 30'-0" x 16'-0" FULLY OPEN STRUCTURE

PROJECT MGR: WSH	DATE: 6-17-22	SCALE: NTS	JOB NO: 22057S
CLIENT: USA METAL STRUCTURES	SHT. 9	DWG. NO: SK-1	REV. 0

THIS DOCUMENT IS THE PROPERTY OF MOORE AND ASSOCIATES ENGINEERING AND CONSULTING. THE UNAUTHORIZED REPRODUCTION, COPYING, OR OTHERWISE USE OF THIS DOCUMENT IS STRICTLY PROHIBITED AND ANY INFRINGEMENT THEREUPON MAY BE SUBJECT TO LEGAL ACTION.

BASE RAIL ANCHORAGE OPTIONS

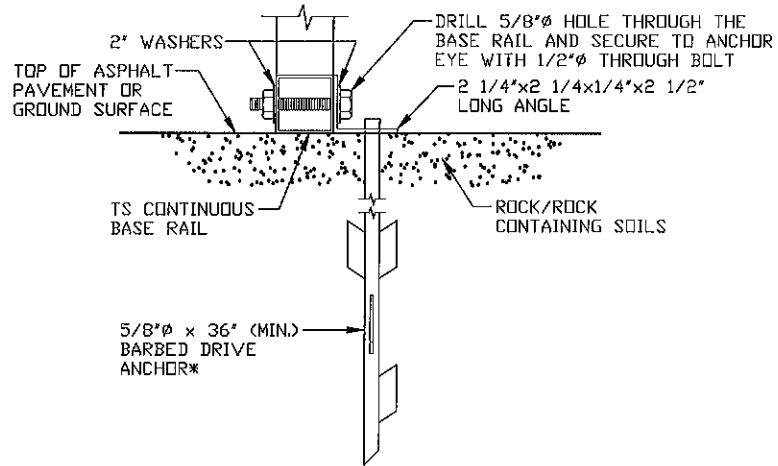

2C **BARBED DRIVE ANCHORAGE**
 SCALE: NTS
 * COORDINATE WITH LOCAL CODES/ORD.
 REGARDING MINIMUM FROST DEPTH REQ.

**MOORE AND ASSOCIATES
 ENGINEERING AND CONSULTING, INC.**

DRAWN BY: LT

CHECKED BY: PDH

USA METAL STRUCTURES, LLP
 1495 EAST PINE ST.
 MOUNT AIRY, NC 27030
 30'-0"x16'-0" FULLY OPEN STRUCTURE

THIS DOCUMENT IS THE PROPERTY OF MOORE AND ASSOCIATES ENGINEERING AND CONSULTING. THE UNAUTHORIZED REPRODUCTION, COPYING, OR OTHERWISE USE OF THIS DOCUMENT IS STRICTLY PROHIBITED AND ANY INFRINGEMENT THEREUPON MAY BE SUBJECT TO LEGAL ACTION.

PROJECT MGR: WSM

CLIENT: USA METAL STRUCTURES

DATE: 6-17-22

SHT. 9A

SCALE: NTS

DWG. NO: SK-1

JOB NO: 22057S

REV: 0

CONNECTION DETAILS

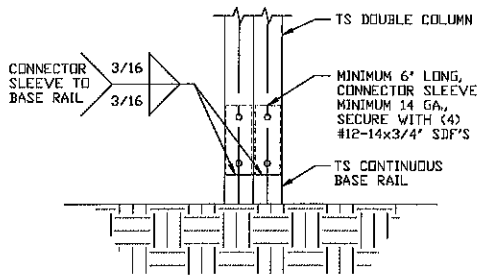

**RAFTER COLUMN/
BASE RAIL
CONNECTION DETAIL**

3

SCALE: NTS

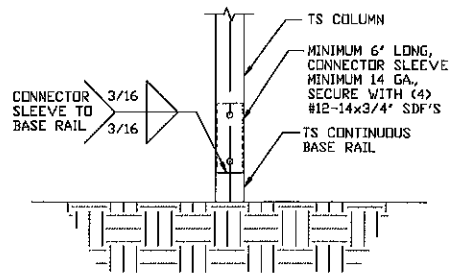

**RAFTER COLUMN/
BASE RAIL
CONNECTION DETAIL**

3A

SCALE: NTS

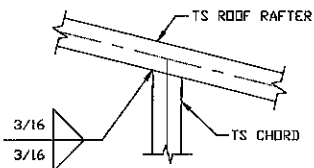

**RAFTER TO CHORD
CONNECTION DETAIL**

4

SCALE: NTS

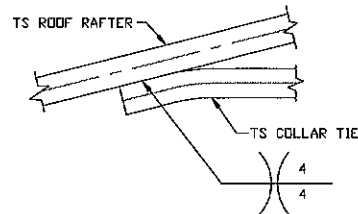

**COLLAR TIE
CONNECTION DETAIL**

5

SCALE: NTS

**MOORE AND ASSOCIATES
ENGINEERING AND CONSULTING, INC.**

DRAWN BY: LT

CHECKED BY: PDH

PROJECT MGR: WSM

**CLIENT: USA METAL
STRUCTURES**

USA METAL STRUCTURES, LLP
1495 EAST PINE ST.
MOUNT AIRY, NC 27030
30'-0" x 16'-0" FULLY OPEN STRUCTURE

DATE: 6-17-22

SHT. 10

SCALE: NTS

DWG. NO: SK-1

JOB NO: 22057S

REV: 0

THIS DOCUMENT IS THE PROPERTY OF MOORE AND ASSOCIATES ENGINEERING AND CONSULTING. THE UNAUTHORIZED REPRODUCTION, COPYING, OR OTHERWISE USE OF THIS DOCUMENT IS STRICTLY PROHIBITED AND ANY INFRINGEMENT THEREUPON MAY BE SUBJECT TO LEGAL ACTION.

BOX EAVE RAFTER GABLE END OPTION

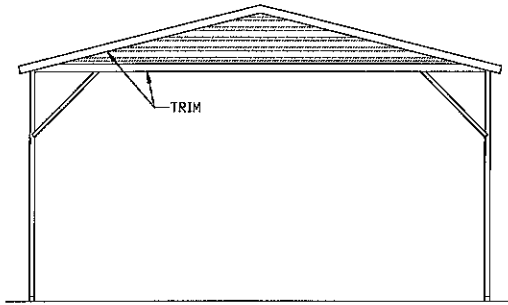

TYPICAL BOX EAVE RAFTER GABLE END ELEVATION
SCALE: NTS

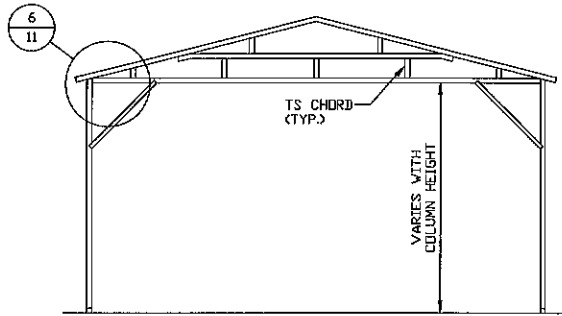

TYPICAL BOX EAVE RAFTER GABLE END FRAMING SECTION
SCALE: NTS

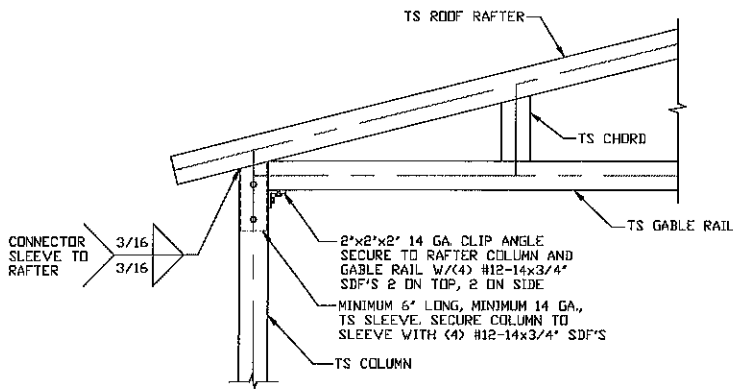

6 BOX EAVE RAFTER GABLE RAIL TO RAFTER COLUMN CONNECTION DETAIL
SCALE: NTS
NOTE: KNEE BRACE NOT SHOWN FOR CLARITY.

MOORE AND ASSOCIATES ENGINEERING AND CONSULTING, INC.	DRAWN BY: LT	USA METAL STRUCTURES, LLP 1495 EAST PINE ST. MOUNT AIRY, NC 27030 30'-0" x 16'-0" FULLY OPEN STRUCTURE		
	CHECKED BY: PDH			
THIS DOCUMENT IS THE PROPERTY OF MOORE AND ASSOCIATES ENGINEERING AND CONSULTING. THE UNAUTHORIZED REPRODUCTION, COPYING, OR OTHERWISE USE OF THIS DOCUMENT IS STRICTLY PROHIBITED AND ANY INFRINGEMENT THEREUPON MAY BE SUBJECT TO LEGAL ACTION.	PROJECT MGR: WSM	DATE: 6-17-22	SCALE: NTS	JOB NO: 22057S
	CLIENT: USA METAL STRUCTURES	SHT. 11	DWG. NO: SK-1	REV: 0

BOW EAVE RAFTER GABLE END OPTION

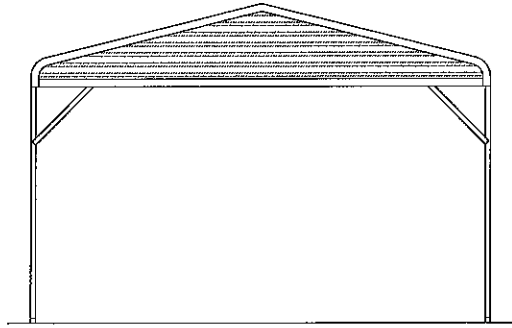

TYPICAL BOW EAVE RAFTER GABLE END ELEVATION

SCALE: NTS

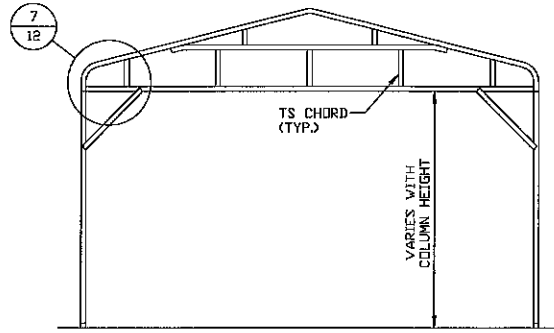

TYPICAL BOW EAVE RAFTER GABLE END FRAMING SECTION

SCALE: NTS

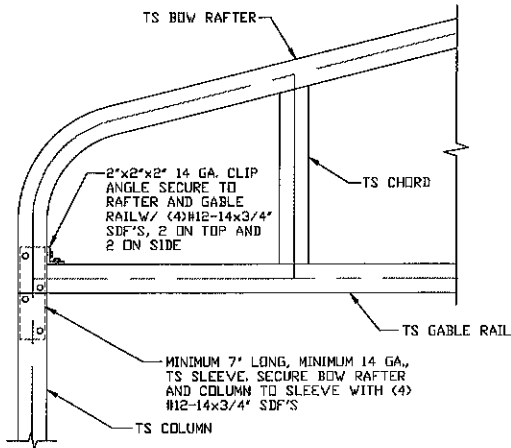

BOW EAVE RAFTER GABLE RAIL TO RAFTER/COLUMN CONNECTION DETAIL

SCALE: NTS

NOTE: KNEE BRACE NOT SHOWN FOR CLARITY.

7

MOORE AND ASSOCIATES ENGINEERING AND CONSULTING, INC.	DRAWN BY: LT	USA METAL STRUCTURES, LLP 1495 EAST PINE ST. MOUNT AIRY, NC 27030 30'-0" x 16'-0" FULLY OPEN STRUCTURE		
	CHECKED BY: PDH	DATE: 6-17-22	SCALE: NTS	JOB NO: 22057S
THIS DOCUMENT IS THE PROPERTY OF MOORE AND ASSOCIATES ENGINEERING AND CONSULTING. THE UNAUTHORIZED REPRODUCTION, COPYING, OR OTHERWISE USE OF THIS DOCUMENT IS STRICTLY PROHIBITED AND ANY INFRINGEMENT THEREUPON MAY BE SUBJECT TO LEGAL ACTION.	PROJECT MGR: WSH	SHT. 12	DWG. NO: SK-1	REV. 0
	CLIENT: USA METAL STRUCTURES			

BOX EAVE RAFTER LEAN-TO OPTIONS

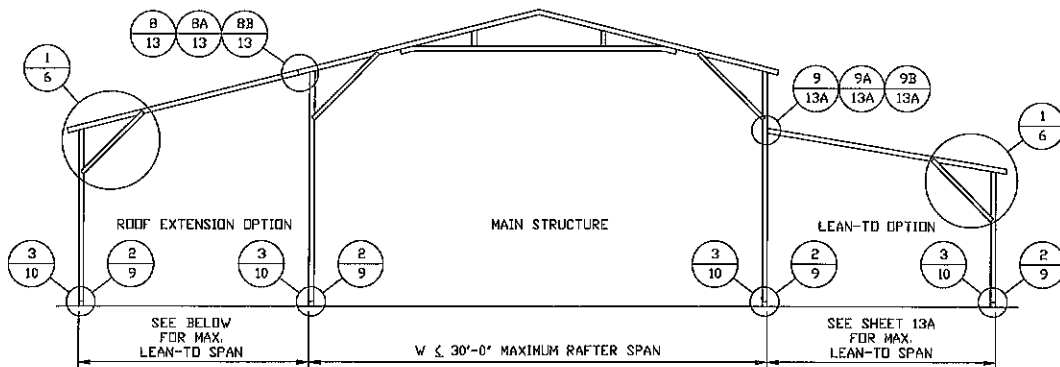

TYPICAL BOX EAVE RAFTER LEAN-TO OPTIONS FRAMING SECTION (BOTH OPTIONS SHOWN)

SCALE: NTS

MAXIMUM WIDTH OF SINGLE MEMBER ROOF EXTENSION AND LEAN-TO IS 12'-0".
 MAXIMUM WIDTH OF DOUBLE MEMBER ROOF EXTENSION AND LEAN-TO IS 16'-0".
 MAXIMUM WIDTH OF LACED MEMBER ROOF EXTENSION AND LEAN-TO IS 20'-0".
 MAIN BUILDING COLUMNS WITH LEAN-TO OR ROOF EXTENSION ATTACHED ARE REQUIRED TO BE DOUBLE COLUMNS FOR EAVE HEIGHTS 12'-0" < TO ≤ 16'-0".
 MAIN BUILDING COLUMNS WITH LEAN-TO OR ROOF EXTENSION ATTACHED ARE REQUIRED TO BE SINGLE COLUMNS FOR EAVE HEIGHTS ≤ 12'-0".

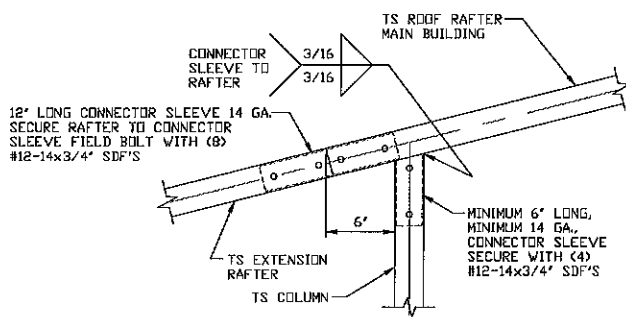

8 SIDE EXTENSION RAFTER/ COLUMN DETAIL FOR RAFTER SPANS ≤ 12'-0"

SCALE: NTS

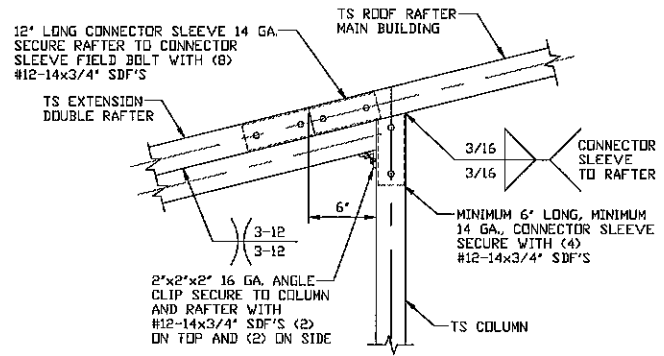

8A SIDE EXTENSION RAFTER/COLUMN DETAIL FOR RAFTER SPANS 12'-0" < TO ≤ 16'-0"

SCALE: NTS

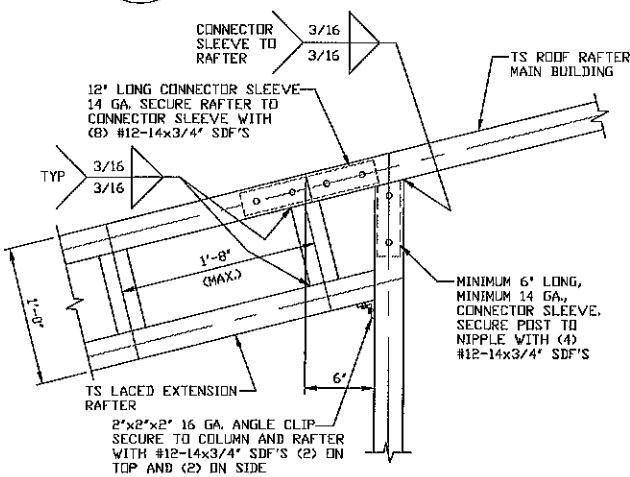

8B SIDE EXTENSION RAFTER/COLUMN DETAIL FOR RAFTER SPANS 16'-0" < TO ≤ 20'-0"

SCALE: NTS

**MOORE AND ASSOCIATES
ENGINEERING AND CONSULTING, INC.**

DRAWN BY: LT

CHECKED BY: PDH

PROJECT MGR: WSH

**CLIENT: USA METAL
STRUCTURES**

USA METAL STRUCTURES, LLP
1495 EAST PINE ST.
MOUNT AIRY, NC 27030
30'-0" x 16'-0" FULLY OPEN STRUCTURE

DATE: 6-17-22

SHT. 13

SCALE: NTS

DWG. NO: SK-1

JOB NO: 22057S

REV: 0

THIS DOCUMENT IS THE PROPERTY OF MOORE AND ASSOCIATES ENGINEERING AND CONSULTING. THE UNAUTHORIZED REPRODUCTION, COPYING, OR OTHERWISE USE OF THIS DOCUMENT IS STRICTLY PROHIBITED AND ANY INFRINGEMENT THEREUPON MAY BE SUBJECT TO LEGAL ACTION.

BOX EAVE RAFTER LEAN-TO OPTIONS

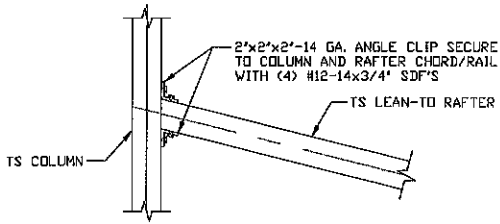

9
**LEAN-TO RAFTER TO RAFTER
 COLUMN CONNECTION DETAIL
 FOR RAFTER SPANS $\leq 12'-0''$**

SCALE: NTS

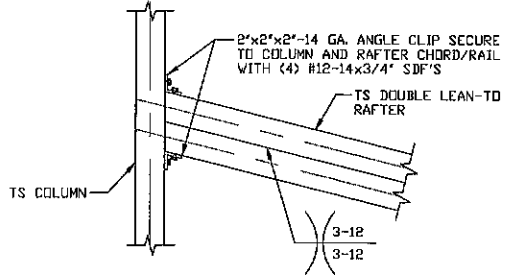

9A
**LEAN-TO RAFTER TO RAFTER
 COLUMN CONNECTION DETAIL FOR
 RAFTER SPANS $12'-0'' < TO \leq 16'-0''$**

SCALE: NTS

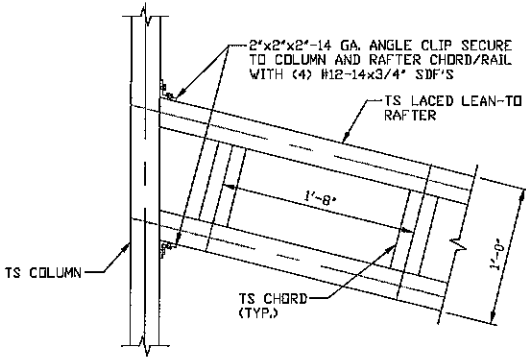

9B
**LEAN-TO RAFTER TO RAFTER
 COLUMN CONNECTION DETAIL FOR
 RAFTER SPANS $16'-0'' < TO \leq 20'-0''$**

SCALE: NTS

**MOORE AND ASSOCIATES
 ENGINEERING AND CONSULTING, INC.**

DRAWN BY: LT

CHECKED BY: PDH

PROJECT MGR: WSH

**CLIENT: USA METAL
 STRUCTURES**

USA METAL STRUCTURES, LLP

1495 EAST PINE ST.

MOUNT AIRY, NC 27030

30'-0" x 16'-0" FULLY OPEN STRUCTURE

DATE: 6-17-22

SHT. 13A

SCALE: NTS

DWG. NO: SK-1

JOB NO: 22057S

REV: 0

THIS DOCUMENT IS THE PROPERTY OF MOORE AND ASSOCIATES ENGINEERING AND CONSULTING. THE UNAUTHORIZED REPRODUCTION, COPYING, OR OTHERWISE USE OF THIS DOCUMENT IS STRICTLY PROHIBITED AND ANY INFRINGEMENT THEREUPON MAY BE SUBJECT TO LEGAL ACTION.

BOW EAVE RAFTER LEAN-TO OPTION

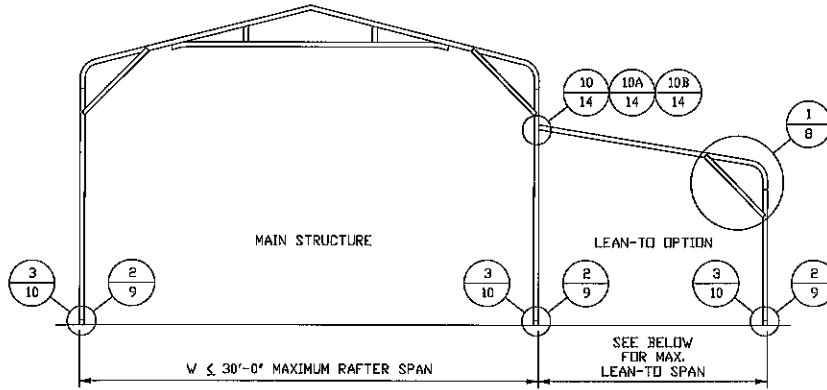

TYPICAL BOW EAVE RAFTER LEAN-TO OPTION FRAMING SECTION

SCALE: NTS
 MAXIMUM WIDTH OF SINGLE MEMBER ROOF EXTENSION AND LEAN-TO IS 12'-0".
 MAXIMUM WIDTH OF DOUBLE MEMBER ROOF EXTENSION AND LEAN-TO IS 16'-0".
 MAXIMUM WIDTH OF LACED MEMBER ROOF EXTENSION AND LEAN-TO IS 20'-0".
 MAIN BUILDING COLUMNS WITH LEAN-TO OR ROOF EXTENSION ATTACHED ARE REQUIRED TO BE DOUBLE COLUMNS FOR EAVE HEIGHTS 12'-0" < TO ≤ 16'-0".
 MAIN BUILDING COLUMNS WITH LEAN-TO OR ROOF EXTENSION ATTACHED ARE REQUIRED TO BE SINGLE COLUMNS FOR EAVE HEIGHTS ≤ 12'-0".

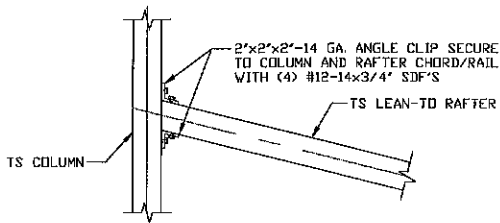

10 LEAN-TO RAFTER TO RAFTER COLUMN CONNECTION DETAIL FOR RAFTER SPANS ≤ 12'-0"

SCALE: NTS

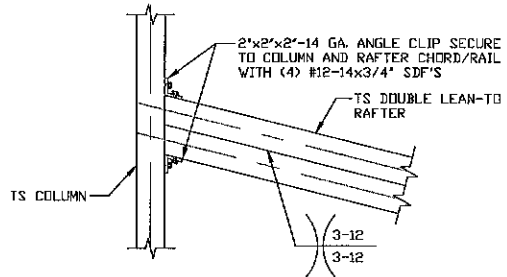

10A LEAN-TO RAFTER TO RAFTER COLUMN CONNECTION DETAIL FOR RAFTER SPANS 12'-0" < TO ≤ 16'-0"

SCALE: NTS

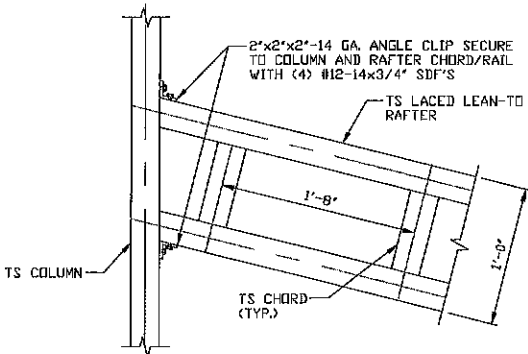

10B LEAN-TO RAFTER TO RAFTER COLUMN CONNECTION DETAIL FOR RAFTER SPANS 16'-0" < TO ≤ 20'-0"

SCALE: NTS

**MOORE AND ASSOCIATES
 ENGINEERING AND CONSULTING, INC.**

DRAWN BY: LT

CHECKED BY: PDH

PROJECT MGR: WSM

CLIENT: USA METAL STRUCTURES

USA METAL STRUCTURES, LLP
 1495 EAST PINE ST.
 MOUNT AIRY, NC 27030
 30'-0"x16'-0" FULLY OPEN STRUCTURE

DATE: 6-17-22

SHT. 14

SCALE: NTS

DWG. NO: SK-1

JOB NO: 22057S

REV: 0

THIS DOCUMENT IS THE PROPERTY OF MOORE AND ASSOCIATES ENGINEERING AND CONSULTING. THE UNAUTHORIZED REPRODUCTION, COPYING, OR OTHERWISE USE OF THIS DOCUMENT IS STRICTLY PROHIBITED AND ANY INFRINGEMENT THEREUPON MAY BE SUBJECT TO LEGAL ACTION.

BOX EAVE RAFTER EXTRA SIDE PANEL OPTION

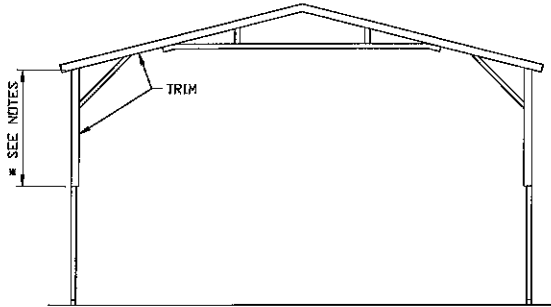

**TYPICAL END ELEVATION
EXTRA SIDE PANELS**

SCALE: NTS

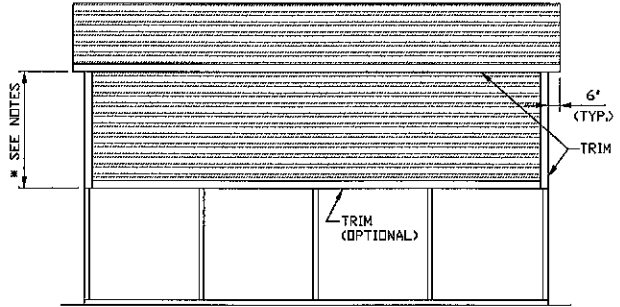

**TYPICAL SIDE ELEVATION
EXTRA SIDE PANELS**

SCALE: NTS

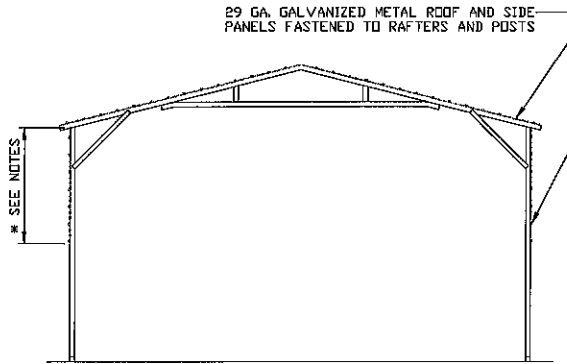

**TYPICAL RAFTER/COLUMN FRAME
SECTION - EXTRA SIDE PANELS**

SCALE: NTS

NOTES:

- * FULL PANEL FOR EAVE HEIGHT 14'-0" < TO ≤ 16'-0"
- * NO PANELING FOR EAVE HEIGHT 10'-0" < TO ≤ 14'-0"
- * 3'-0" MAX. FOR EAVE HEIGHT ≤ 10'-0"

**MOORE AND ASSOCIATES
ENGINEERING AND CONSULTING, INC.**

DRAWN BY: LT

CHECKED BY: PDH

PROJECT MGR: WSM

**CLIENT: USA METAL
STRUCTURES**

USA METAL STRUCTURES, LLP
1495 EAST PINE ST.
MOUNT AIRY, NC 27030
30'-0"x16'-0" FULLY OPEN STRUCTURE

DATE: 6-17-22

SHT. 15

SCALE: NTS

DWG. NO: SK-1

JOB NO: 22057S

REV: 0

THIS DOCUMENT IS THE PROPERTY OF MOORE AND ASSOCIATES ENGINEERING AND CONSULTING. THE UNAUTHORIZED REPRODUCTION, COPYING, OR OTHERWISE USE OF THIS DOCUMENT IS STRICTLY PROHIBITED AND ANY INFRINGEMENT THEREUPON MAY BE SUBJECT TO LEGAL ACTION.

BOW EAVE RAFTER EXTRA SIDE PANEL OPTION

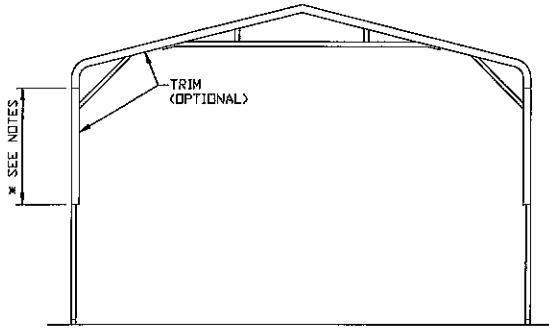

**TYPICAL END ELEVATION
EXTRA SIDE PANELS**

SCALE: NTS

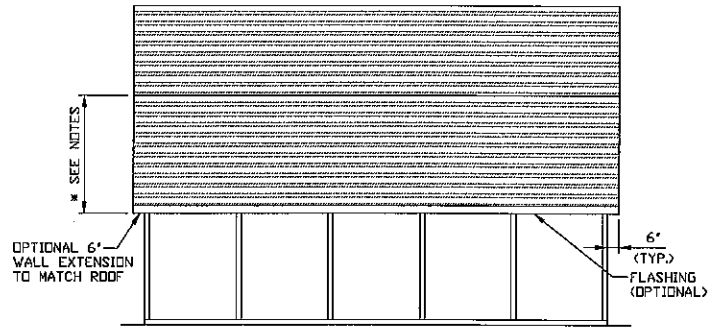

**TYPICAL SIDE ELEVATION
EXTRA SIDE PANELS**

SCALE: NTS

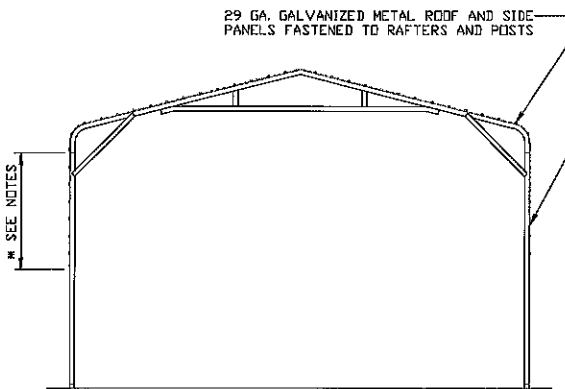

**TYPICAL RAFTER/COLUMN FRAME
SECTION - EXTRA SIDE PANELS**

SCALE: NTS

NOTES:

- * FULL PANEL FOR EAVE HEIGHT 14'-0" < TO ≤ 16'-0"
- * NO PANELING FOR EAVE HEIGHT 10'-0" < TO ≤ 14'-0"
- * 3'-0" MAX. FOR EAVE HEIGHT ≤ 10'-0"

**MOORE AND ASSOCIATES
ENGINEERING AND CONSULTING, INC.**

DRAWN BY: LT

CHECKED BY: PDH

PROJECT MGR: WSM

**CLIENT: USA METAL
STRUCTURES**

USA METAL STRUCTURES, LLP
1495 EAST PINE ST.
MOUNT AIRY, NC 27030
30'-0" x 16'-0" FULLY OPEN STRUCTURE

DATE: 6-17-22

SHT. 16

SCALE: NTS

DWG. NO: SK-1

JOB NO: 22057S

REV: 0

THIS DOCUMENT IS THE PROPERTY OF MOORE AND ASSOCIATES ENGINEERING AND CONSULTING. THE UNAUTHORIZED REPRODUCTION, COPYING, OR OTHERWISE USE OF THIS DOCUMENT IS STRICTLY PROHIBITED AND ANY INFRINGEMENT THEREUPON MAY BE SUBJECT TO LEGAL ACTION.

BOX EAVE RAFTER VERTICAL ROOF OPTION

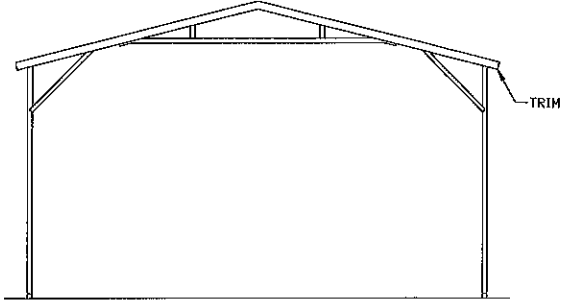

**TYPICAL END ELEVATION
VERTICAL ROOF/SIDING**

SCALE: NTS

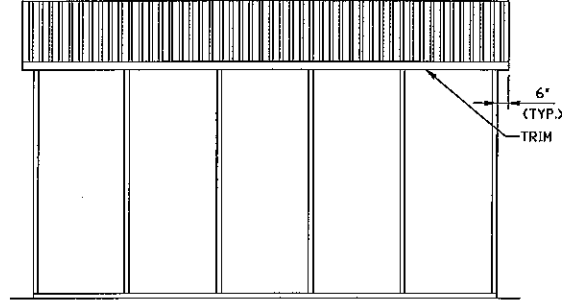

**TYPICAL SIDE ELEVATION
VERTICAL ROOF/SIDING**

SCALE: NTS

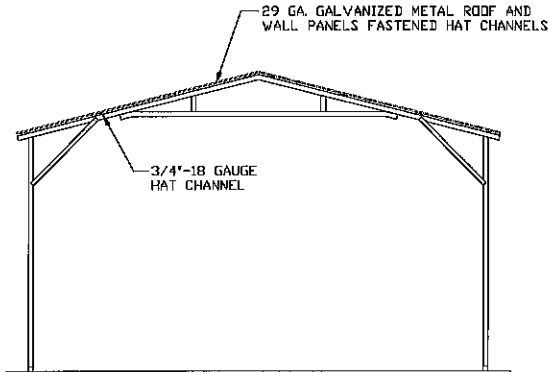

**TYPICAL SECTION VERTICAL
ROOF/SIDING OPTION**

SCALE: NTS

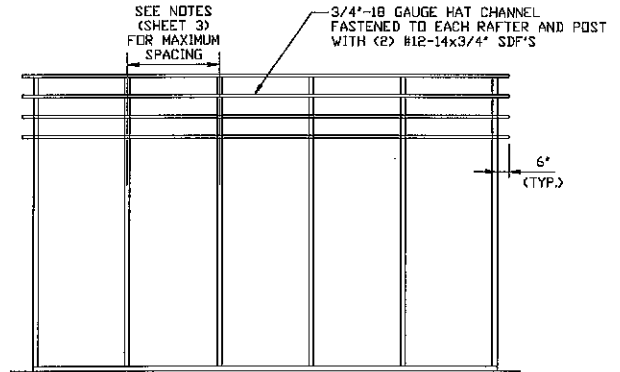

**TYPICAL FRAMING SECTION
VERTICAL ROOF/SIDING OPTION**

SCALE: NTS

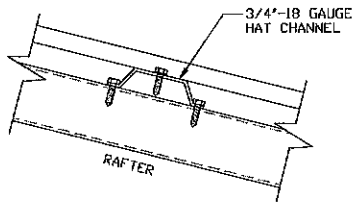

ROOF PANEL ATTACHMENT

(ALTERNATE FOR VERTICAL ROOF PANELS)

SCALE: NTS

**MOORE AND ASSOCIATES
ENGINEERING AND CONSULTING, INC.**

DRAWN BY: LT

CHECKED BY: PDH

PROJECT MGR: WSM

**CLIENT: USA METAL
STRUCTURES**

USA METAL STRUCTURES, LLP
1495 EAST PINE ST.
MOUNT AIRY, NC 27030
30'-0" x 16'-0" FULLY OPEN STRUCTURE

DATE: 6-17-22

SCALE: NTS

JOB NO: 22057S

SHT. 17

DWG. NO: SK-1

REV: 0

THIS DOCUMENT IS THE PROPERTY OF MOORE AND ASSOCIATES ENGINEERING AND CONSULTING. THE UNAUTHORIZED REPRODUCTION, COPYING, OR OTHERWISE USE OF THIS DOCUMENT IS STRICTLY PROHIBITED AND ANY INFRINGEMENT THEREUPON MAY BE SUBJECT TO LEGAL ACTION.