

# CERTIFICATE OF COMPLETION / OPERATIONAL PERMIT

Name: (owner) Kathy Smith  New Installation  Septic Tank  
Property Location: SR# 15-42  Repairs  Nitrification Line  
Subdivision Sandy Grove Lot # 3  
TAX ID# \_\_\_\_\_ Quadrant # \_\_\_\_\_  
Contractor: Spoke Smith - Ricky Smith Registration # -  
Basement with Plumbing:  Garage:   
Water Supply:  Well  Public  Community  
Distance From Well: 50' ft.

Following are the specifications for the sewage disposal system on above captioned property.

Type of system:  Conventional  Other \_\_\_\_\_  
Size of tank: Septic Tank: 1000 gallons Pump Tank: \_\_\_\_\_ gallons  
Subsurface Drainage Field No. of ditches 2 exact length of each ditch 67 ft. width of ditches 3 ft. depth of ditches 24-36 in.  
French Drain: - Linear feet

PERMIT NO. 09600

Date: 10-10-95  
Inspected by: James E. Mankost  
Environmental Health Specialist

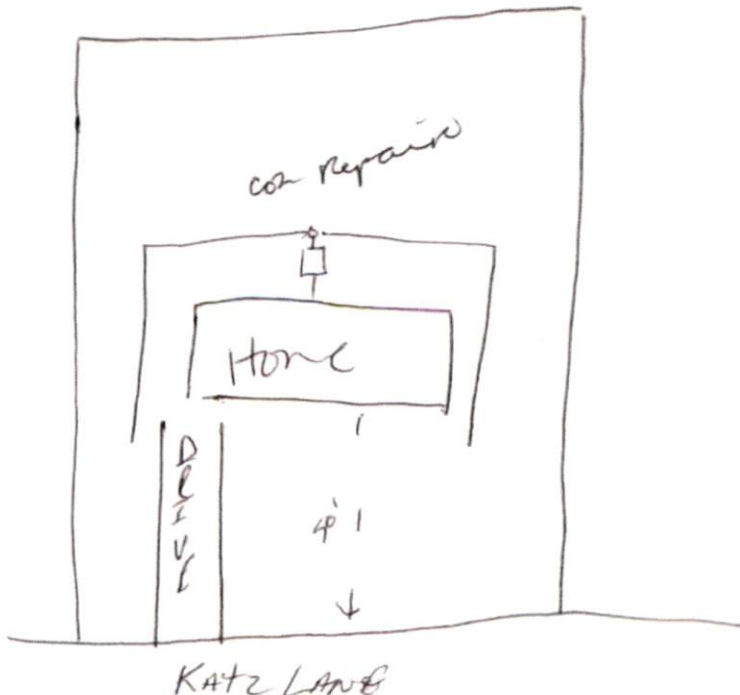

# IMPROVEMENT PERMIT

Be it ordained by the Harnett County Board of Health as follows: Section III, Item B. "No person shall begin construction of any building at which a septic tank system is to be used for disposal of sewage without first obtaining a written permit from the Harnett County Health Department".

Name: (owner) Smith, Kathy  New Installation  Septic Tank  
 Property Location: SR# 1542  Repairs  Nitrification Line  
Approx 4 miles on left from Hwy 421 S  
 Subdivision SANDY GROVE Sec. II Lot # 3  
 Tax ID# \_\_\_\_\_ Quadrant # \_\_\_\_\_  
 Number of Bedrooms Proposed: three Lot Size: .574 ACRES  
 Basement with Plumbing:  Garage:   
 Water Supply:  Well  Public  Community  
 Distance From Well: \_\_\_\_\_ ft.

Following is the minimum specifications for sewage disposal system on above captioned property. Subject to final approval.

Type of system:  Conventional  Other \_\_\_\_\_  
 Size of tank: Septic Tank: 900 gallons Pump Tank: \_\_\_\_\_ gallons  
 Subsurface Drainage Field No. of ditches 2 exact length of each ditch 67 ft. width of ditches 3 ft. depth of ditches 24-36 in.  
 French Drain required: \_\_\_\_\_ Linear feet

This permit is subject to revocation if site plans or intended use change.

Date: AUGUST 12 1995  
 Signed: Stewart R. S.  
 Environmental Health Specialist

VOID AFTER 5 YEARS

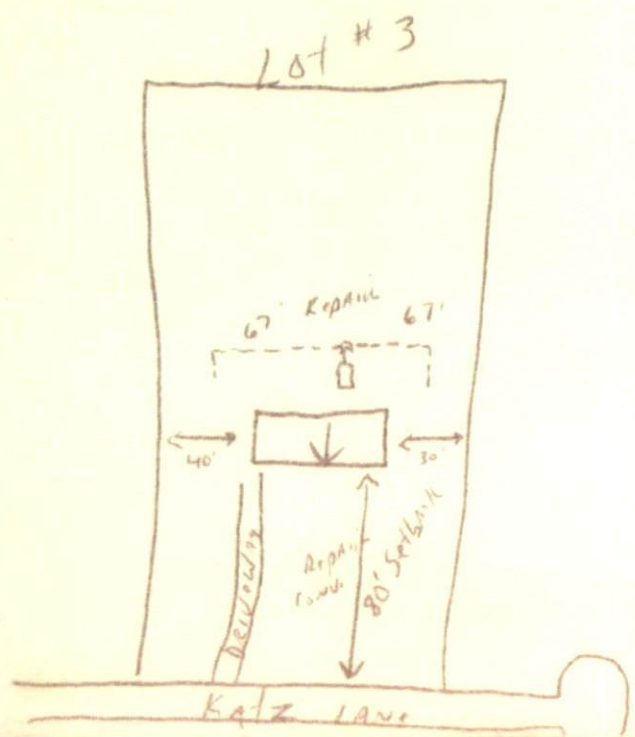

- install 24-36"
- Run lines with contour
- Lines may be run parallel if elevation permits.



HTE# 17-5-42324

HARNETT COUNTY HEALTH DEPARTMENT  
ENVIRONMENTAL HEALTH  
307 CORNELIUS HARNETT BOULEVARD  
LILLINGTON, NC 27546

EXISTING SEPTIC SYSTEM INSPECTION

NAME: GARY HUGHES PHONE # 919-669-5369

ADDRESS 3321 OLD BUCKS CREEK RD ANGERS N.C. 27501

NAME OF MOBILE HOME PARK OR S/D Sandy Grove lot 3

NAME OF OWNER (IF DIFFERENT) Kay + Steve Motts

ADDRESS OF OWNER (IF DIFFERENT) 81 KATZ LAWS ANGERS N.C. 27501

PROPERTY LOCATION: STATE ROAD NAME AND # SL1547 OLD BUCKS CREEK RD

**PURPOSE OF INSPECTION:**

10x12 Addition to Bedroom

The aforementioned site has been evaluated by the Harnett County Health Department Environmental Health Section. At the time of inspection, there appeared to be a septic system serving this site. If this system should malfunction, the owner is responsible for any necessary repairs.

**THIS INSPECTION IS VOID IF:**

- (1) the intended use of the septic system should change, and/or
- (2) the system should fail or malfunction, and/or
- (3) the owner or tenant of the property changes, and/or
- (4) after six months

**BUILDING MUST BE 5' FROM ANY PART OF SEPTIC SYSTEM  
DO NOT DRIVE OR PARK ON SEPTIC SYSTEM**

**AUTHORIZATION OF EXISTING SYSTEM**

James E. Manhart REHS  
Signature of Environmental Health Specialist

10-2-17  
Date