

**REAR ELEVATION
SUNROOM**

SCALE: 1/4" = 1'0"

CONTRACTOR TO MATCH EXISTING OVERHANG AND RAKE
CONFIRM ALL MEASUREMENT ON SITE AND ROOF HEIGHTS

STEPS DETERMINED
BY GRADE

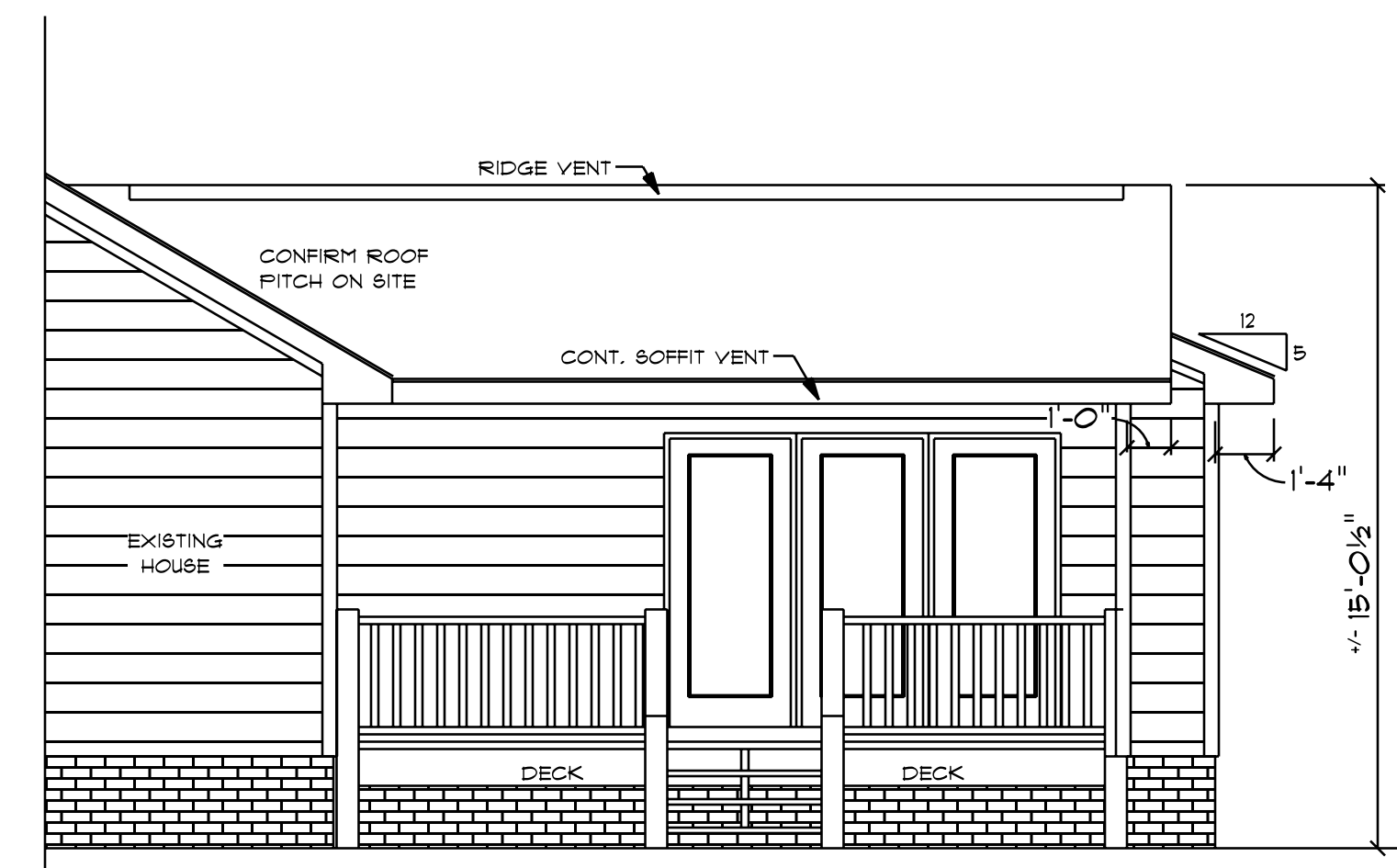

**LEFT ELEVATION
SUNROOM**

SCALE: 1/4" = 1'0"

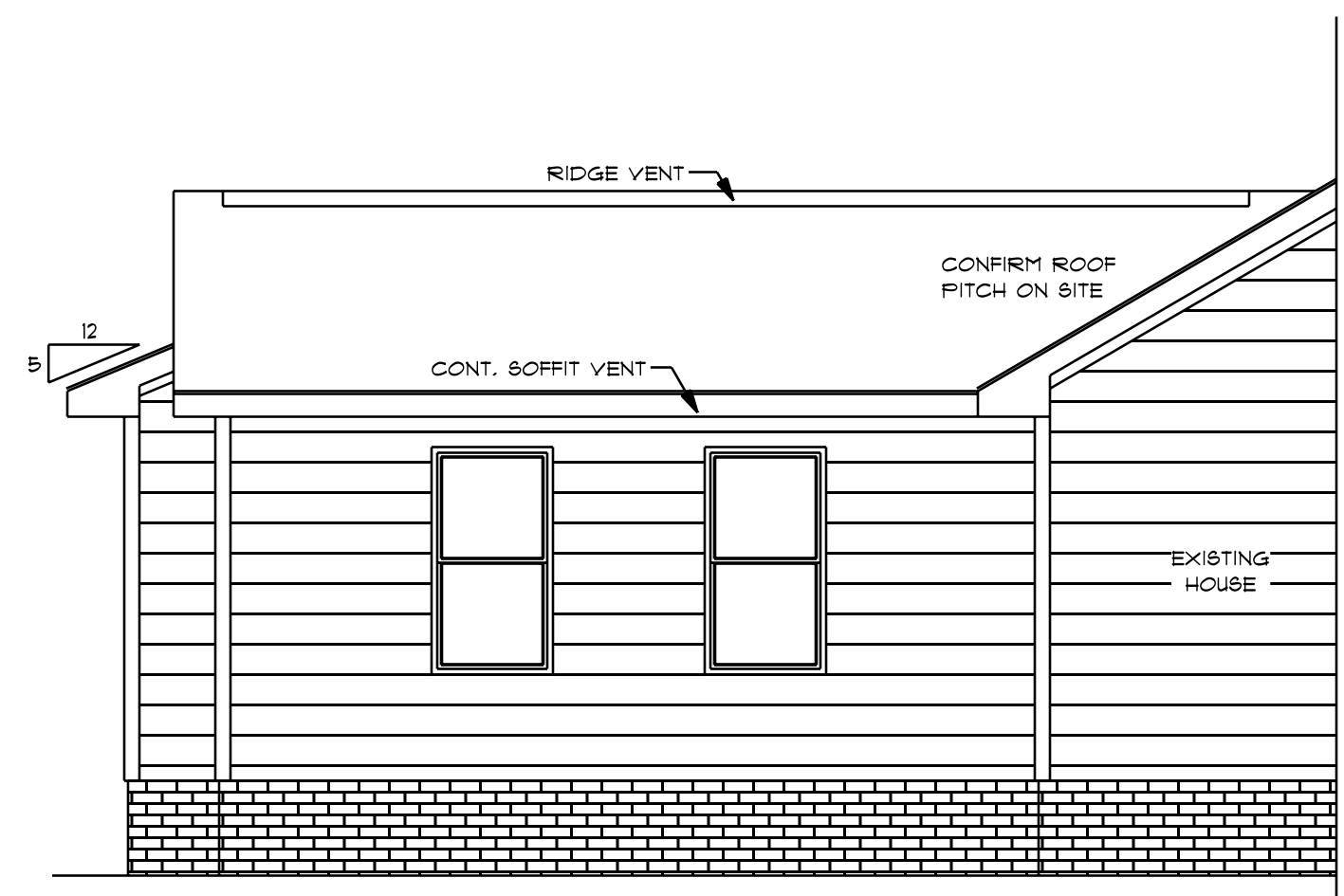

**RIGHT ELEVATION
SUNROOM**

SCALE: 1/4" = 1'0"

HEADER SPANS FOR LOAD BEARING WALLS	
SINGLE STORY:	TWO STORY:
2 PLY 2X6 4'2" MAX	2 PLY 2X6 3'7" MAX
2 PLY 2X8 5'4" MAX	2 PLY 2X8 4'6" MAX
2 PLY 2X10 7'6" MAX	2 PLY 2X10 6'2" MAX
2 - PLY 2X6 HEADER FOR ALL NON LOAD BEARING WALLS OSB BETWEEN ALL HEADER PLIES REFER TO IRC R502.5 (1) AND (2) FOR ADDITIONAL HEADER AND GIRDER SPANS	

- NOTES:
1. ALL FINAL MATERIALS ARE TO BE CHOSEN BY THE CONTRACTOR.
 2. FINAL NUMBER OF EXTERIOR STEPS WILL BE DETERMINED ON SITE BY GRADE.
 3. CONTRACTOR MUST MEET OR EXCEED ALL APPLICABLE LOCAL, STATE AND FEDERAL REQUIREMENTS.
 4. DESIGNER ASSUMES NO RESPONSIBILITY FOR CHANGES TO DRAWINGS BY OTHERS DURING CONSTRUCTION.
 5. ALL STRUCTURAL INFO SHOWN ON PLANS ARE FOR INFORMATION ONLY. CONTRACTOR SHALL OBTAIN ALL NECESSARY PERMITS AND DESIGN ALL STRUCTURAL ELEMENTS.

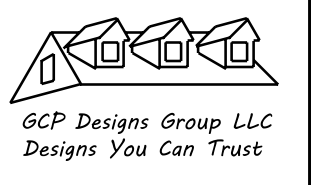

DATE: 12-11-2023
SUBDIVISION:
BUILDER:

**RESIDENCE OF
MR. HARGROVE J**

NOTE:
BUILDING CONTRACTOR TO MEET LOCAL WIND LOADS PER LOCAL CODE AS IT PERTAINS TO LOCATION OF HOUSE (ICC, IBC, IRC, ISG, IAC, IFC, IFPA)