

FRONT ELEVATION "A"
SCALE 1/4" = 1'-0"

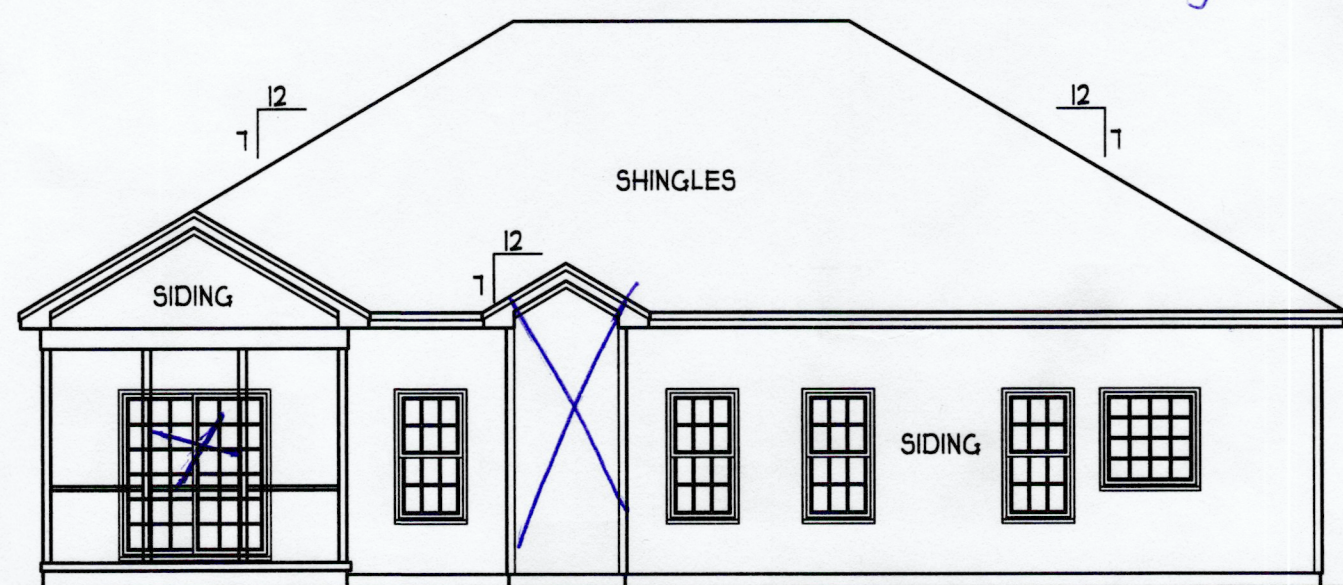

REAR ELEVATION "A"
SCALE 1/8" = 1'-0"

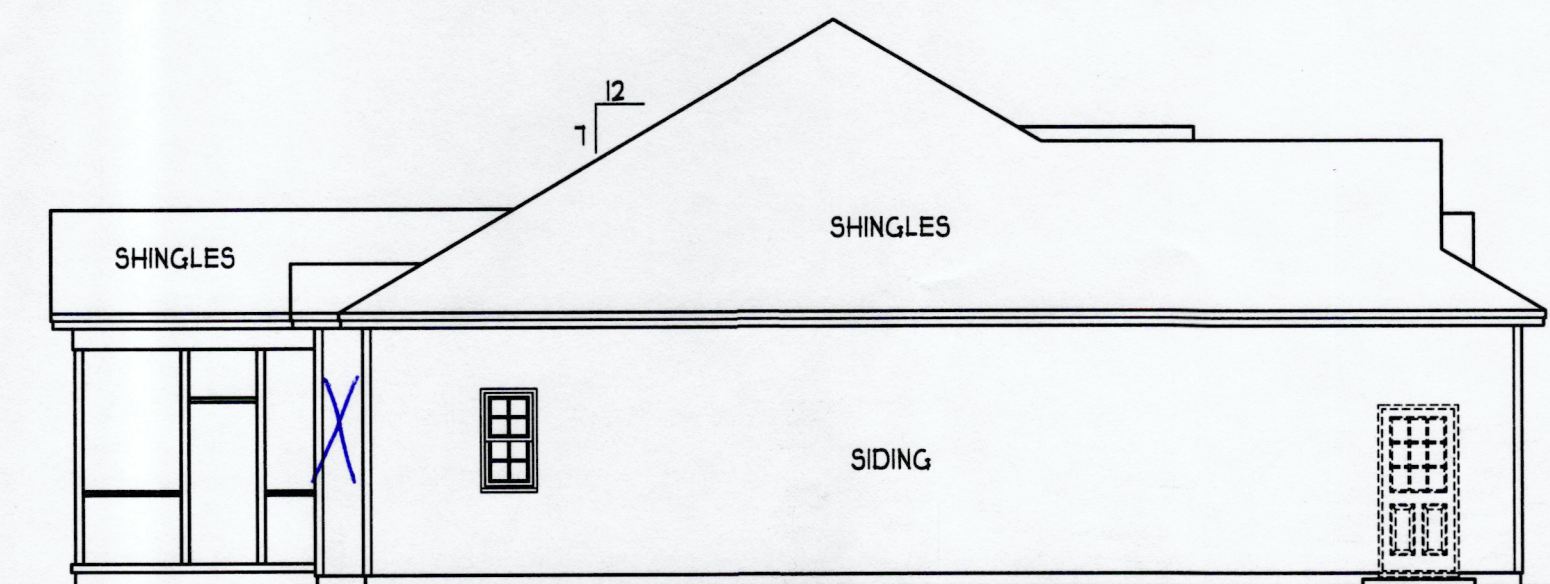

LEFT ELEVATION "A"
SCALE 1/8" = 1'-0"

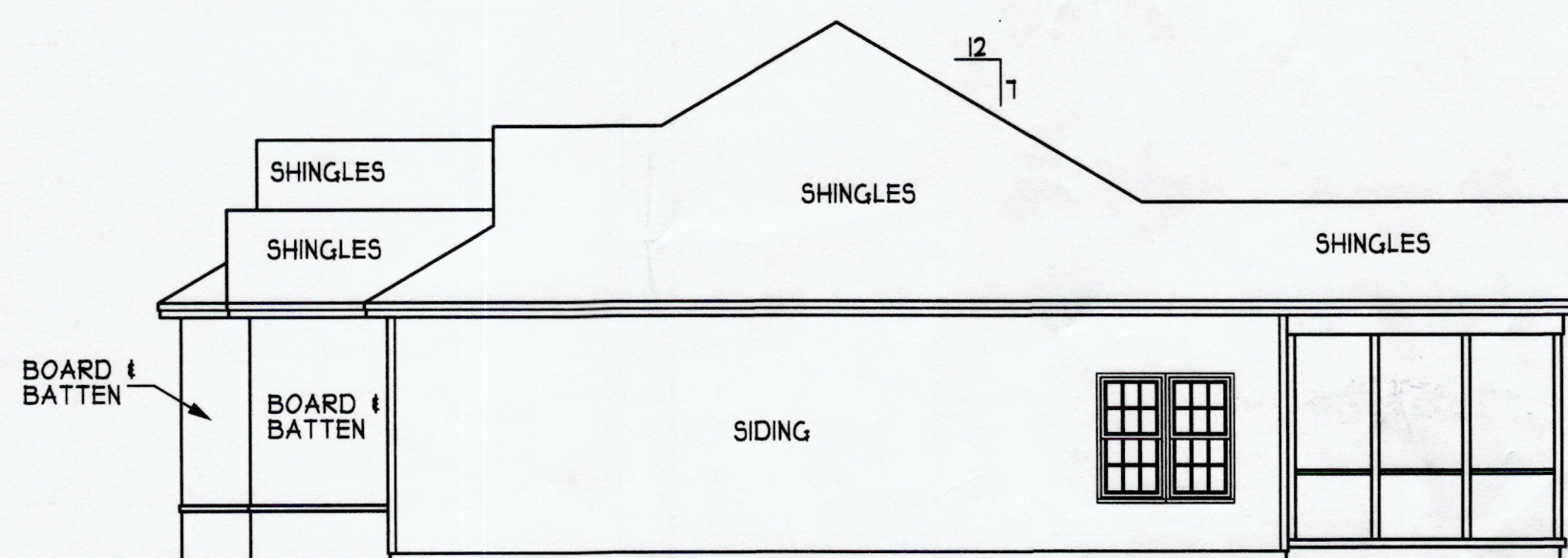

RIGHT ELEVATION "A"
SCALE 1/8" = 1'-0"

ATTIC VENTILATION:

THE NET FREE VENTILATING AREA SHALL BE NOT LESS THAN 1 TO 150 OF THE AREA OF THE SPACE VENTILATED EXCEPT THAT THE AREA MAY BE 1 TO 300 PROVIDED AT LEAST 50 PERCENT OF THE REQUIRED VENTILATING AREA IS PROVIDED BY VENTILATORS LOCATED IN THE UPPER PORTION OF THE SPACE TO BE VENTILATED AT LEAST 3 FEET ABOVE EAVE OR CORNICE VENTS WITH THE BALANCE OF THE REQUIRED VENTILATION TO BE PROVIDED BY EAVE OR CORNICE VENTS.

GROSS ATTIC AREA TO BE VENTILATED 2348 SQ.FT.
2348/150 = 15.65 SQ.FT. NET FREE AREA

ENERGY COMPLIANCE

ZONE 3A = MAX. GLAZING U-FACTOR .35
R-VALUE = CEILING R38, WALLS R15, FLOORS R19

ZONE 4 = MAX. GLAZING U-FACTOR .35
R-VALUE = CEILING R38, WALLS R15, FLOORS R19

White Vinyl Low E Windows
White Boxing, Soffit, Corners

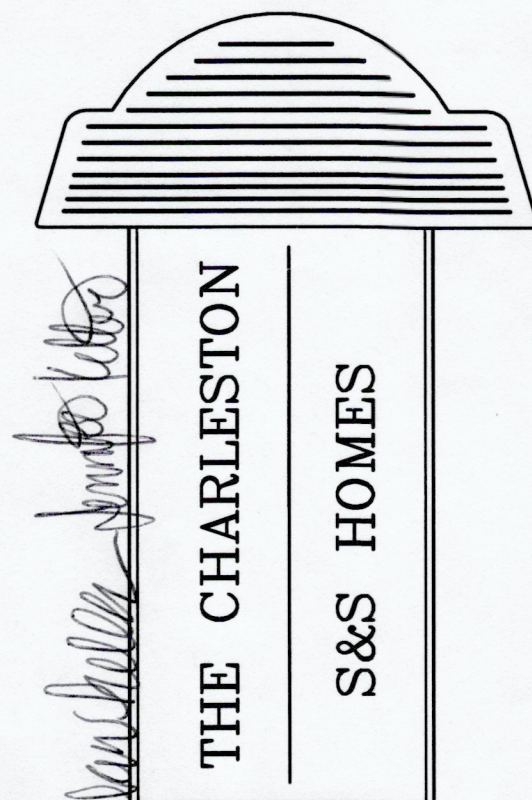

THE CHARLESTON
S&S HOMES

#1769

HEATED FOOTAGE:	
1769	#1769
SQUARE FOOTAGE:	
FIRST FLOOR = 1769	FRONT PORCH = 28
	OPT. COVD PORCH = 152
	GARAGE = 541

DESIGNED BY:
HEATHER or
JOHNATHAN HALL
165 HEATHERSTONE CT
BENSON NC 27504
(919) 207-1403

H SQUARED HOME DESIGN, INC.

ANY DEVIATION OF THE SPECIFIED MEASUREMENTS OR DIMENSIONS VOIDS H SQUARED HOME DESIGN, INC.'S LIABILITY.

THIS PLAN HAS BEEN DRAWN IN ACCORDANCE WITH NORTH CAROLINA STATE RESIDENTIAL BUILDING CODES 2018 EDITION.

THIS PLAN IS TO ONLY BE BUILT BY THE ABOVE CITED BUILDER OR HOMEOWNER. NOT FOR MULTIPLE BUILDS UNLESS APPROVED BY H SQUARED.

DATE: 09/12/2023

1 STORY

FILE: 092920

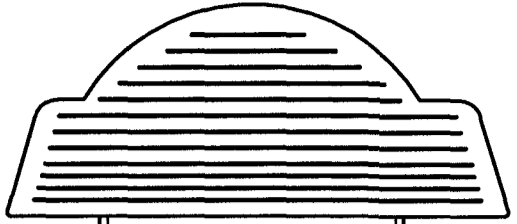

THE CHARLESTON
S&S HOMES

HEATED FOOTAGE:
#1769

SQUARE FOOTAGE:
FIRST FLOOR = 1769
FRONT PORCH = 28
OPT. COVD PORCH = 152
GARAGE = 541

DESIGNED BY:
HEATHER or
JOHNATHAN HALL
165 HEATHERSTONE CT
BENSON NC 27504
(919) 207-1403

H SQUARED HOME DESIGN, INC.

ANY DEVIATION OF THE SPECIFIED MEASUREMENTS OR DIMENSIONS voids H SQUARED HOME DESIGN, INC.'S LIABILITY.

THIS PLAN HAS BEEN DRAWN IN ACCORDANCE WITH NORTH CAROLINA STATE RESIDENTIAL BUILDING CODES 2018 EDITION.

THIS PLAN IS TO ONLY BE BUILT BY THE ABOVE CITED BUILDER OR HOMEOWNER. NOT FOR MULTIPLE BUILDS UNLESS APPROVED BY H SQUARED.

DATE:
09/12/2023

1 STORY

FILE:
092920



FRONT ELEVATION "B"
SCALE 1/4" = 1'-0"

SET PORCH HEADER AT 8'-0" WITH 3/2" KNEE WALL ABOVE

ATTIC VENTILATION:

THE NET FREE VENTILATING AREA SHALL BE NOT LESS THAN 1 TO 150 OF THE AREA OF THE SPACE VENTILATED EXCEPT THAT THE AREA MAY BE 1 TO 300, PROVIDED AT LEAST 50 PERCENT OF THE REQUIRED VENTILATING AREA IS PROVIDED BY VENTILATORS LOCATED IN THE UPPER PORTION OF THE SPACE TO BE VENTILATED AT LEAST 3 FEET ABOVE EAVE OR CORNICE VENTS WITH THE BALANCE OF THE REQUIRED VENTILATION TO BE PROVIDED BY EAVE OR CORNICE VENTS.

GROSS ATTIC AREA TO BE VENTILATED 2348 SQ.FT.
2348/150 = 15.65 SQ.FT. NET FREE AREA

ENERGY COMPLIANCE

ZONE 3A = MAX. GLAZING U-FACTOR .35
R-VALUE = CEILING R38, WALLS R15, FLOORS R19

ZONE 4 = MAX. GLAZING U-FACTOR .35
R-VALUE = CEILING R38, WALLS R15, FLOORS R19

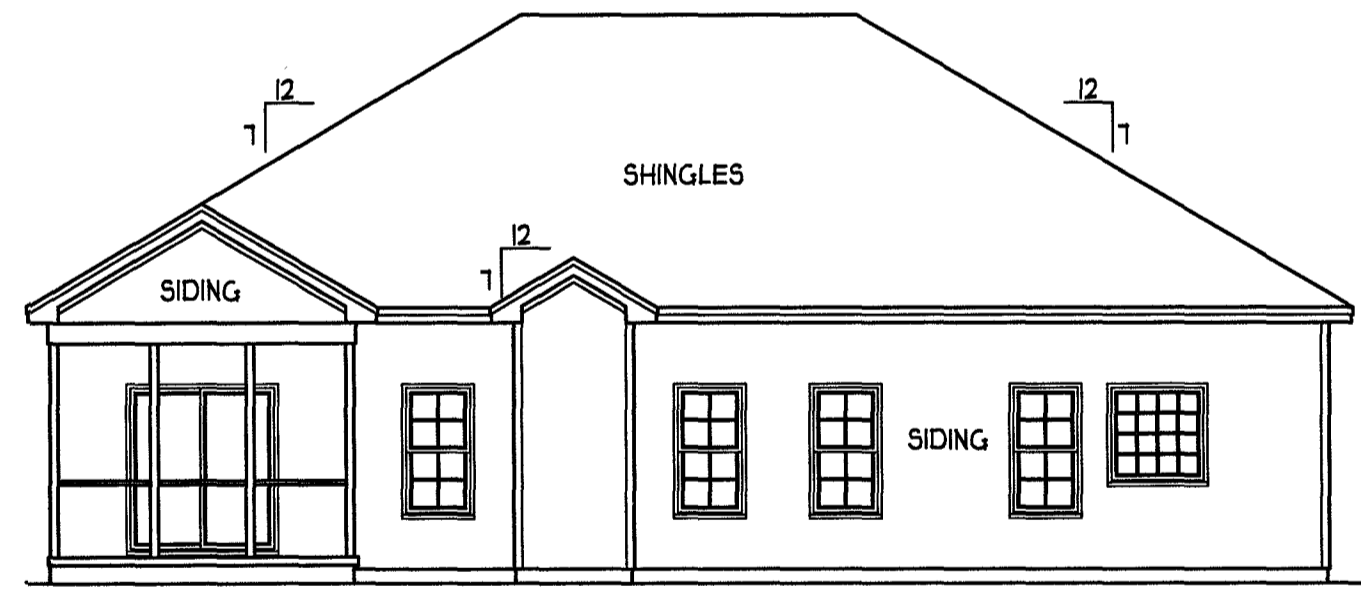

REAR ELEVATION "A"
SCALE 1/8" = 1'-0"

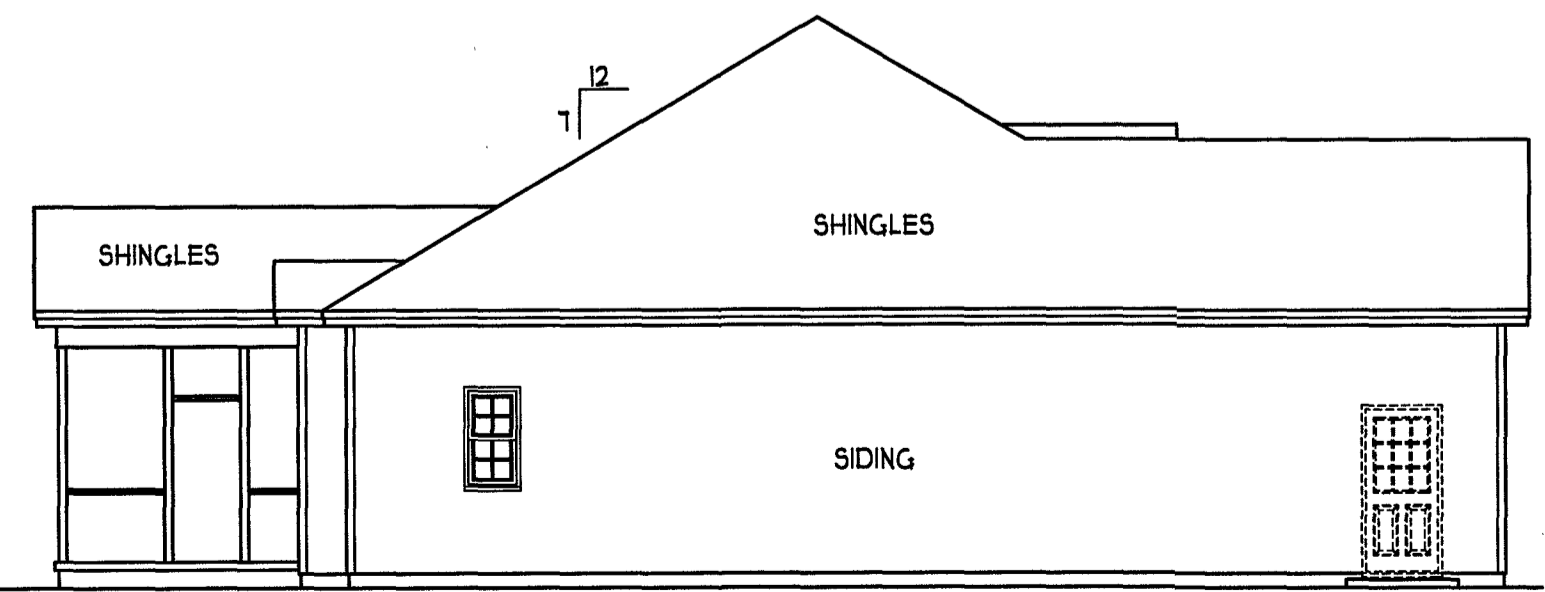

LEFT ELEVATION "B"
SCALE 1/8" = 1'-0"

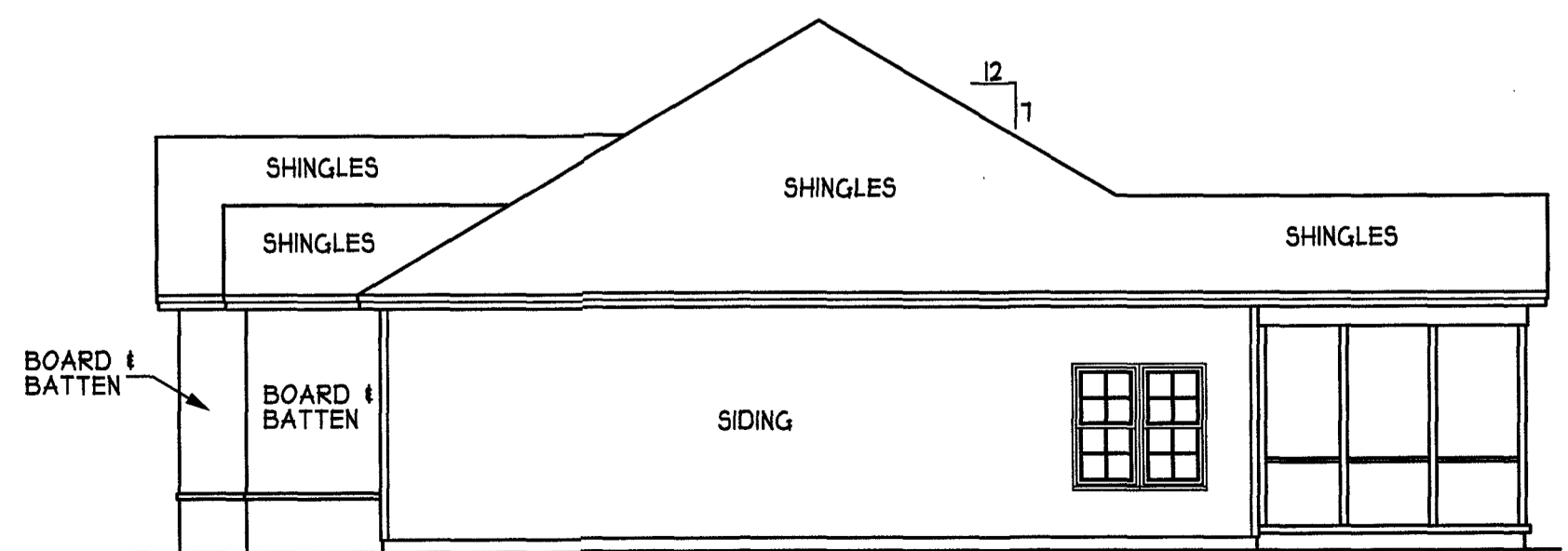

RIGHT ELEVATION "B"
SCALE 1/8" = 1'-0"

- FOUNDATION LEGEND**
(SEE BASIC DETAIL SHEET FOR FULL FOUNDATION STRUCTURAL NOTES)
- ① (3)2X10 SYP#2 OR SPF#2 GIRDER, TYPICAL UNO.
 - ② MASONRY PIER WITH 30"x30"x10" CONCRETE FOOTING, UNO
 - ③ FOUNDATION WALL AND FOOTING
 - ④ (4)2X10 SYP#2 OR SPF#2 GIRDER
 - ⑤ (2)1.75X9.25 LVL OR LSL GIRDER
 - ⑥ (3)1.75X9.25 LVL OR LSL GIRDER

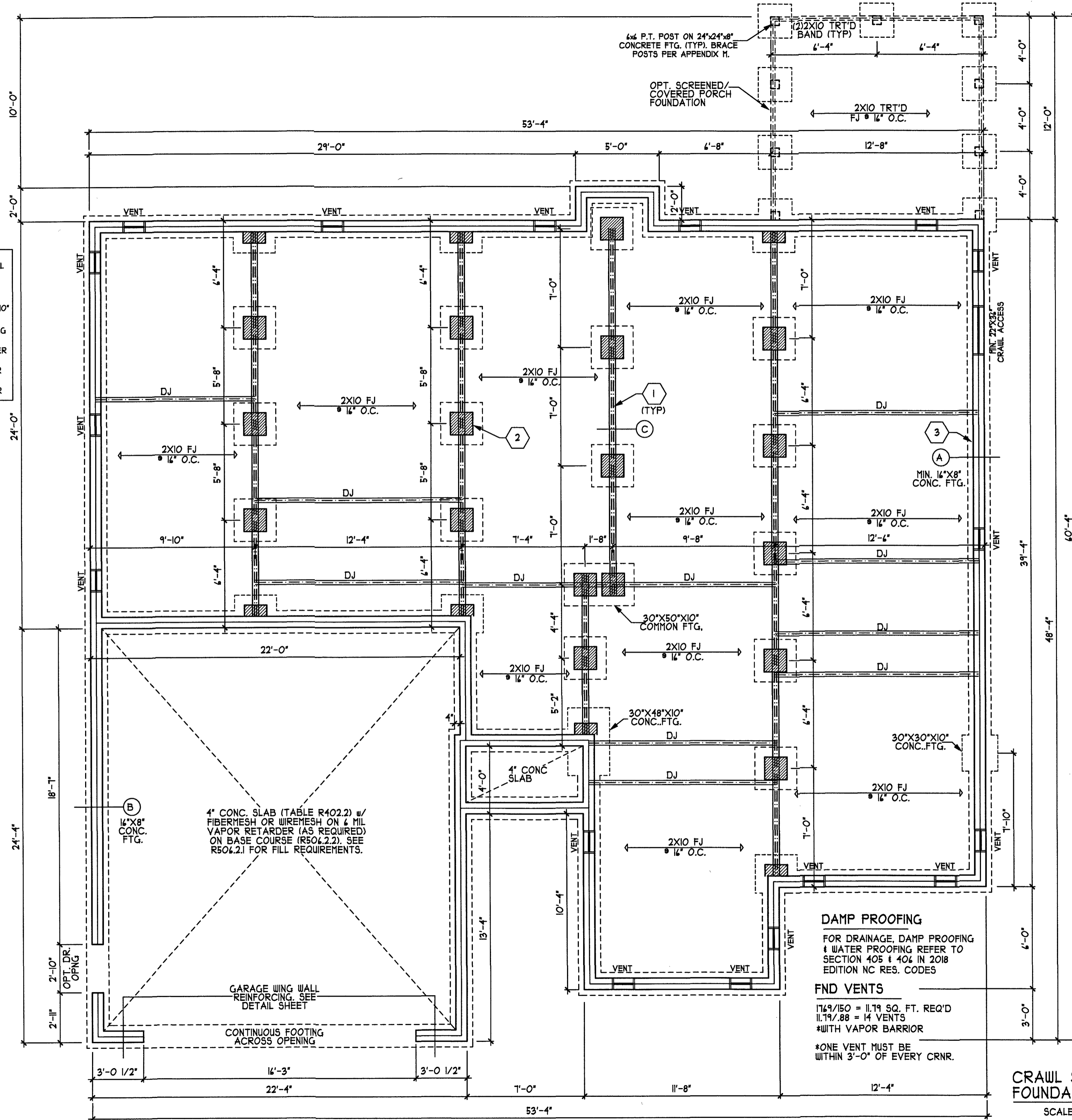

CRAWL SPACE FOUNDATION PLAN
SCALE 1/4" = 1'-0"

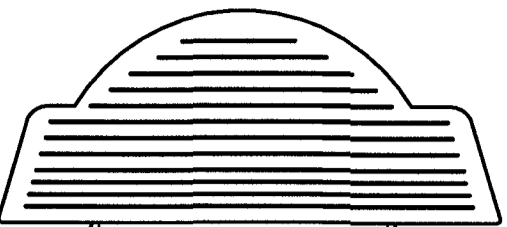

THE CHARLESTON
S&S HOMES

HEATED FOOTAGE:
#1769

SQUARE FOOTAGE:
FIRST FLOOR = 1769
FRONT PORCH = 28
OPT. COVD PORCH = 152
GARAGE = 541

DESIGNED BY:
HEATHAN HALL
JOHNATHAN HALL
165 HEATHERSTONE CT
BEYSON NC 27504
(919) 207-1403

H SQUARED HOME DESIGN, INC.

ANY DEVIATION OF THE SPECIFIED MEASUREMENTS OR DIMENSIONS Voids H SQUARED HOME DESIGN, INC.'S LIABILITY.

THIS PLAN HAS BEEN DRAWN IN ACCORDANCE WITH NORTH CAROLINA STATE RESIDENTIAL BUILDING CODES 2018 EDITION.

THIS PLAN IS TO ONLY BE BUILT BY THE ABOVE CITED BUILDER OR HOMEOWNER. NOT FOR MULTIPLE BUILDS UNLESS APPROVED BY H SQUARED.

DATE:
09/12/2023

1 STORY

FILE:
092920

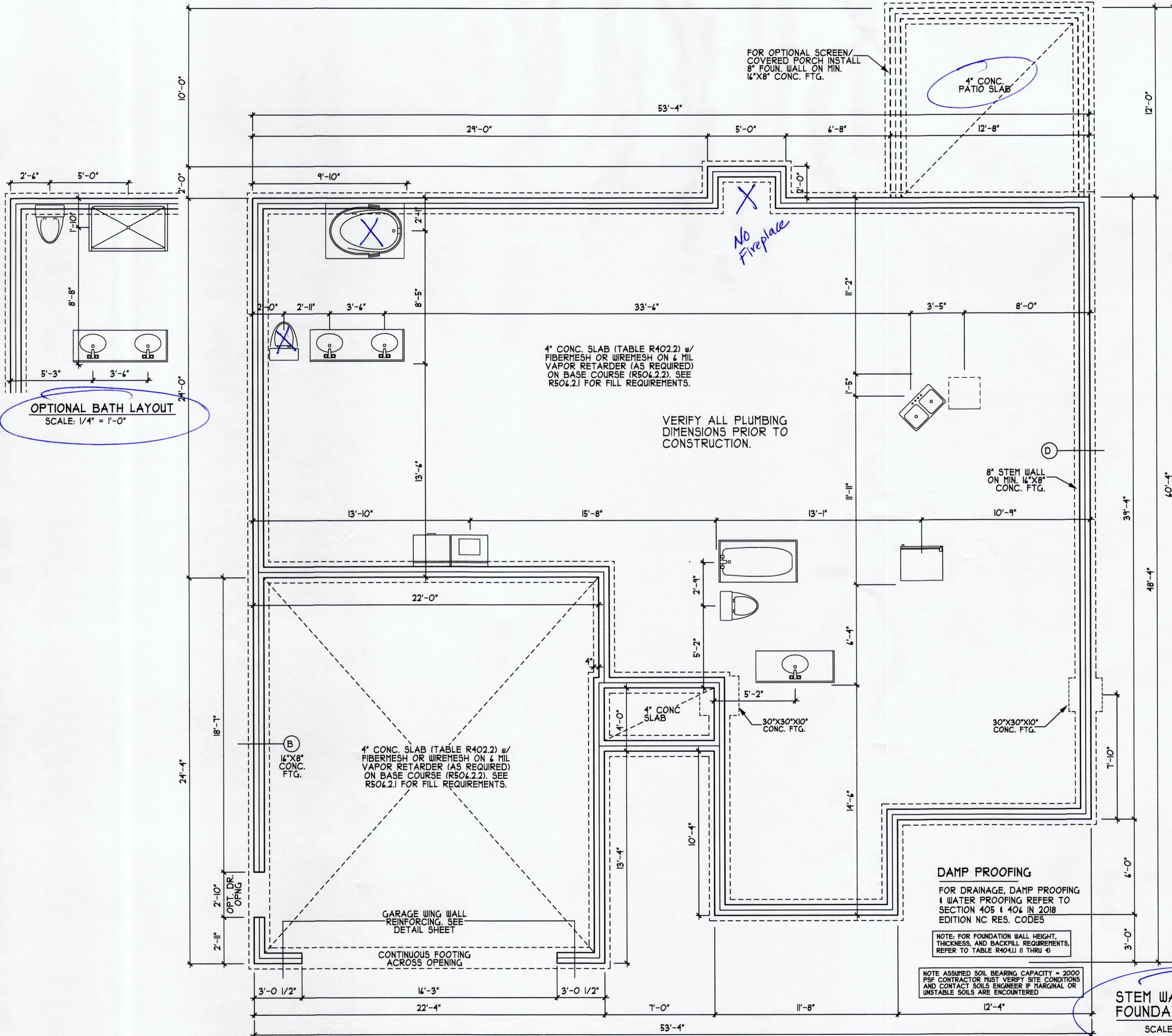

OPTIONAL BATH LAYOUT
SCALE: 1/4" = 1'-0"

STEM WALL SLAB FOUNDATION PLAN
SCALE 1/4" = 1'-0"

David Allen Humphreys

 <p>H SQUARED HOME DESIGN, INC.</p>	<p>DESIGNED BY: HEATHER or JOHNATHAN HALL 165 HEATHERSTONE CT BENSON NC 27504 (919) 207-1403</p>	<p>HEATED FOOTAGE: #1769</p>	<p>THE CHARLESTON S&S HOMES</p>
<p>ANY DEVIATION OF THE SPECIFIED MEASUREMENTS OR DIMENSIONS VOIDS H SQUARED HOME DESIGN, INC.'S LIABILITY.</p>		<p>THIS PLAN HAS BEEN DRAWN IN ACCORDANCE WITH NORTH CAROLINA STATE RESIDENTIAL BUILDING CODES 2018 EDITION.</p>	
<p>THIS PLAN IS TO ONLY BE BUILT BY THE ABOVE CITED BUILDER OR HOMEOWNER. NOT FOR MULTIPLE BUILDS UNLESS APPROVED BY H SQUARED.</p>		<p>DATE: 09/12/2023</p>	
<p>FILE: 092920</p>		<p>1 STORY</p>	

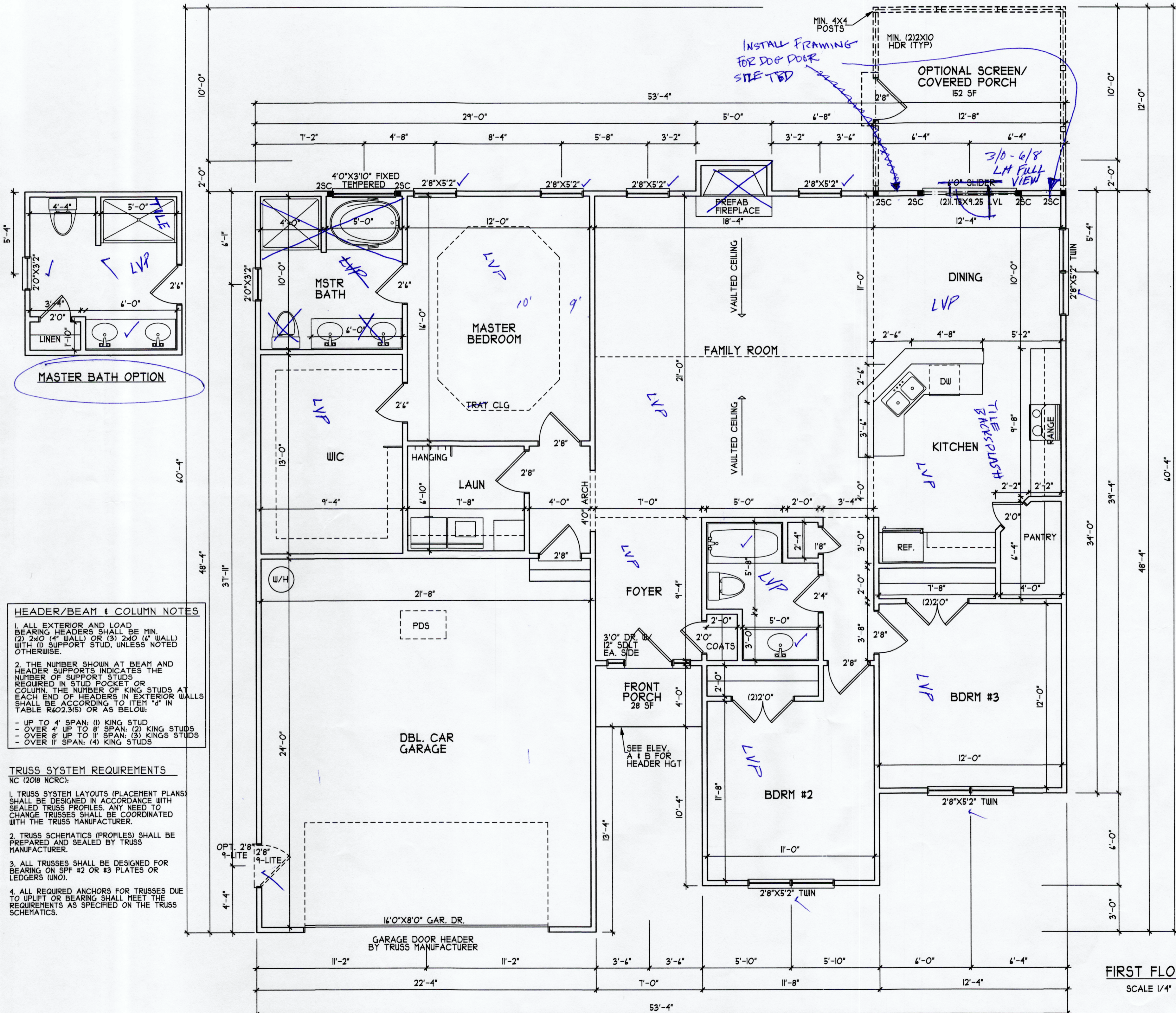

HEADER/BEAM & COLUMN NOTES

1. ALL EXTERIOR AND LOAD BEARING HEADERS SHALL BE MIN. (2) 2x10 (4" WALL) OR (3) 2x10 (6" WALL) WITH (1) SUPPORT STUD, UNLESS NOTED OTHERWISE.
2. THE NUMBER SHOWN AT BEAM AND HEADER SUPPORTS INDICATES THE NUMBER OF SUPPORT STUDS REQUIRED IN STUD POCKET OR COLUMN. THE NUMBER OF KING STUDS AT EACH END OF HEADERS IN EXTERIOR WALLS SHALL BE ACCORDING TO ITEM "d" IN TABLE R602.3(5) OR AS BELOW:
 - UP TO 4' SPAN: (1) KING STUD
 - OVER 4' UP TO 8' SPAN: (2) KING STUDS
 - OVER 8' UP TO 11' SPAN: (3) KING STUDS
 - OVER 11' SPAN: (4) KING STUDS

TRUSS SYSTEM REQUIREMENTS
NC (2018 NCR):

1. TRUSS SYSTEM LAYOUTS (PLACEMENT PLANS) SHALL BE DESIGNED IN ACCORDANCE WITH SEALED TRUSS PROFILES. ANY NEED TO CHANGE TRUSSES SHALL BE COORDINATED WITH THE TRUSS MANUFACTURER.
2. TRUSS SCHEMATICS (PROFILES) SHALL BE PREPARED AND SEALED BY TRUSS MANUFACTURER.
3. ALL TRUSSES SHALL BE DESIGNED FOR BEARING ON SPF #2 OR #3 PLATES OR LEDGERS (UNO).
4. ALL REQUIRED ANCHORS FOR TRUSSES DUE TO UPLIFT OR BEARING SHALL MEET THE REQUIREMENTS AS SPECIFIED ON THE TRUSS SCHEMATICS.

Handwritten Signature

THE CHARLESTON
S&S HOMES

HEATED FOOTAGE:	#1769
SQUARE FOOTAGE:	= 1769 FIRST FLOOR = 28 FRONT PORCH = 152 OPT. COVD PORCH = 541 GARAGE
DESIGNED BY:	HEATHER or JOHNATHAN HALL 165 HEATHERSTONE CT BENSON NC 27504 (919) 207-1403

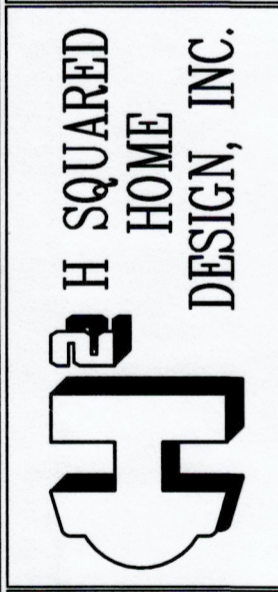

ANY DEVIATION OF THE SPECIFIED MEASUREMENTS OR DIMENSIONS VOIDS H SQUARED HOME DESIGN, INC.'S LIABILITY.

THIS PLAN HAS BEEN DRAWN IN ACCORDANCE WITH NORTH CAROLINA STATE RESIDENTIAL BUILDING CODES 2018 EDITION.

THIS PLAN IS TO ONLY BE BUILT BY THE ABOVE CITED BUILDER OR HOMEOWNER. NOT FOR MULTIPLE BUILDS UNLESS APPROVED BY H SQUARED.

DATE:	09/12/2023
	1 STORY
FILE:	092920

FIRST FLOOR PLAN
SCALE 1/4" = 1'-0"

TRUSS SYSTEM REQUIREMENTS

NC (2018 NCRC):

1. TRUSS SYSTEM LAYOUTS (PLACEMENT PLANS) SHALL BE DESIGNED IN ACCORDANCE WITH SEALED TRUSS PROFILES. ANY NEED TO CHANGE TRUSSES SHALL BE COORDINATED WITH THE TRUSS MANUFACTURER.

2. TRUSS SCHEMATICS (PROFILES) SHALL BE PREPARED AND SEALED BY TRUSS MANUFACTURER.

3. ALL TRUSSES SHALL BE DESIGNED FOR BEARING ON SPF #2 OR #3 PLATES OR LEDGERS (UNO).

4. ALL REQUIRED ANCHORS FOR TRUSSES DUE TO UPLIFT OR BEARING SHALL MEET THE REQUIREMENTS AS SPECIFIED ON THE TRUSS SCHEMATICS.

OPTIONAL PORCH ROOF

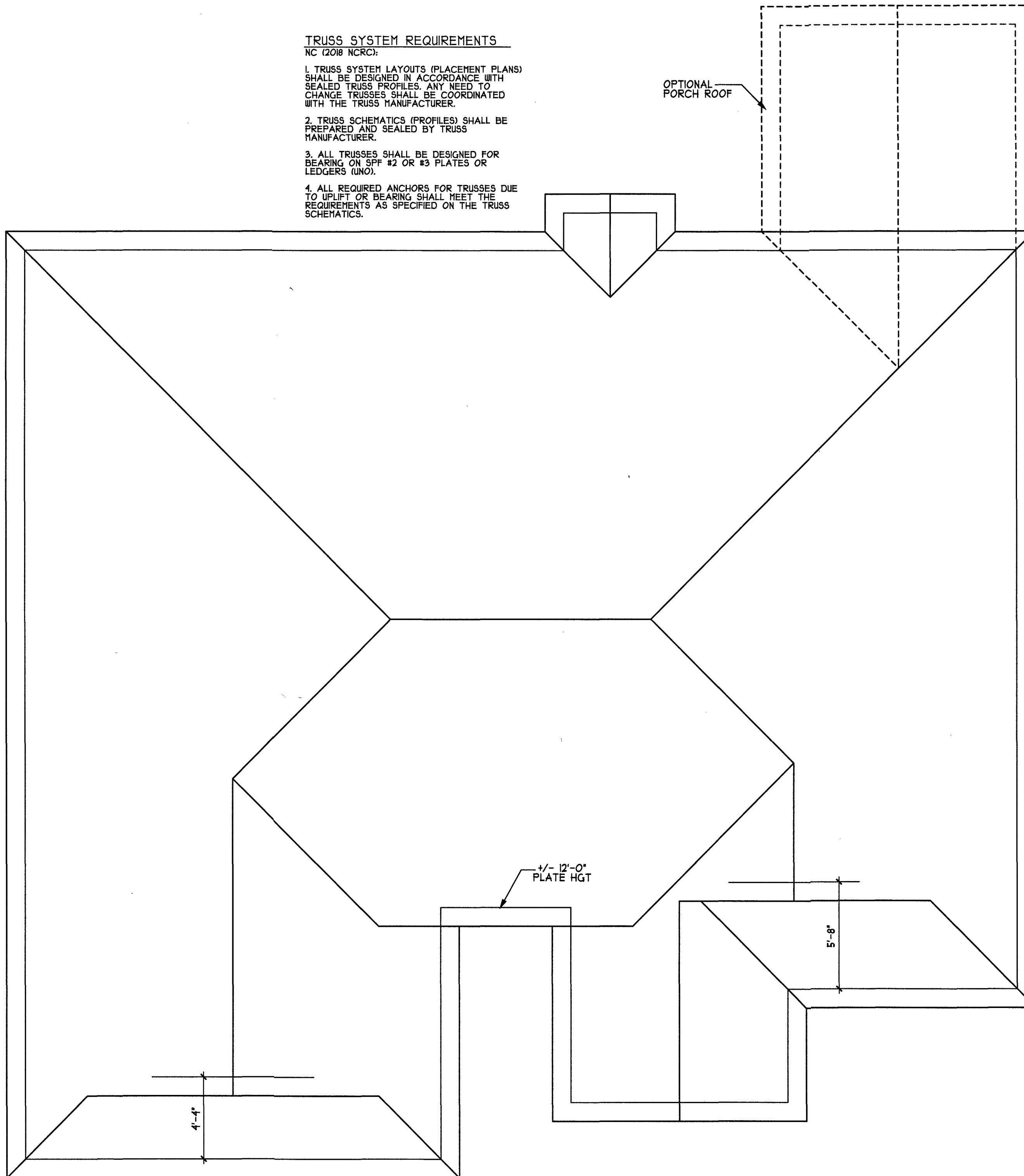

ROOF PLAN "A"

SCALE 1/4" = 1'-0"

THE CHARLESTON

S&S HOMES

HEATED FOOTAGE:
#1769

SQUARE FOOTAGE:
FIRST FLOOR = 1769
FRONT PORCH = 28
OPT. COVD PORCH = 152
GARAGE = 541

DESIGNED BY:
HEATHER or
JOHNATHAN HALL
165 HEATHERSTONE CT
BENSON NC 27504
(919) 207-1403

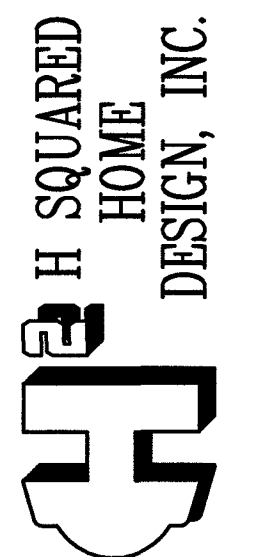

ANY DEVIATION OF THE SPECIFIED MEASUREMENTS OR DIMENSIONS voids H SQUARED HOME DESIGN, INC.'S LIABILITY.

THIS PLAN HAS BEEN DRAWN IN ACCORDANCE WITH NORTH CAROLINA STATE RESIDENTIAL BUILDING CODES 2018 EDITION.

THIS PLAN IS TO ONLY BE BUILT BY THE ABOVE CITED BUILDER OR HOMEOWNER. NOT FOR MULTIPLE BUILDS UNLESS APPROVED BY H SQUARED.

DATE:
09/12/2023

1 STORY

FILE:
092920

TRUSS SYSTEM REQUIREMENTS
NC (2018 NCRC):

1. TRUSS SYSTEM LAYOUTS (PLACEMENT PLANS) SHALL BE DESIGNED IN ACCORDANCE WITH SEALED TRUSS PROFILES. ANY NEED TO CHANGE TRUSSES SHALL BE COORDINATED WITH THE TRUSS MANUFACTURER.
2. TRUSS SCHEMATICS (PROFILES) SHALL BE PREPARED AND SEALED BY TRUSS MANUFACTURER.
3. ALL TRUSSES SHALL BE DESIGNED FOR BEARING ON 5PF #2 OR #3 PLATES OR LEDGERS (UNO).
4. ALL REQUIRED ANCHORS FOR TRUSSES DUE TO UPLIFT OR BEARING SHALL MEET THE REQUIREMENTS AS SPECIFIED ON THE TRUSS SCHEMATICS.

OPTIONAL PORCH ROOF

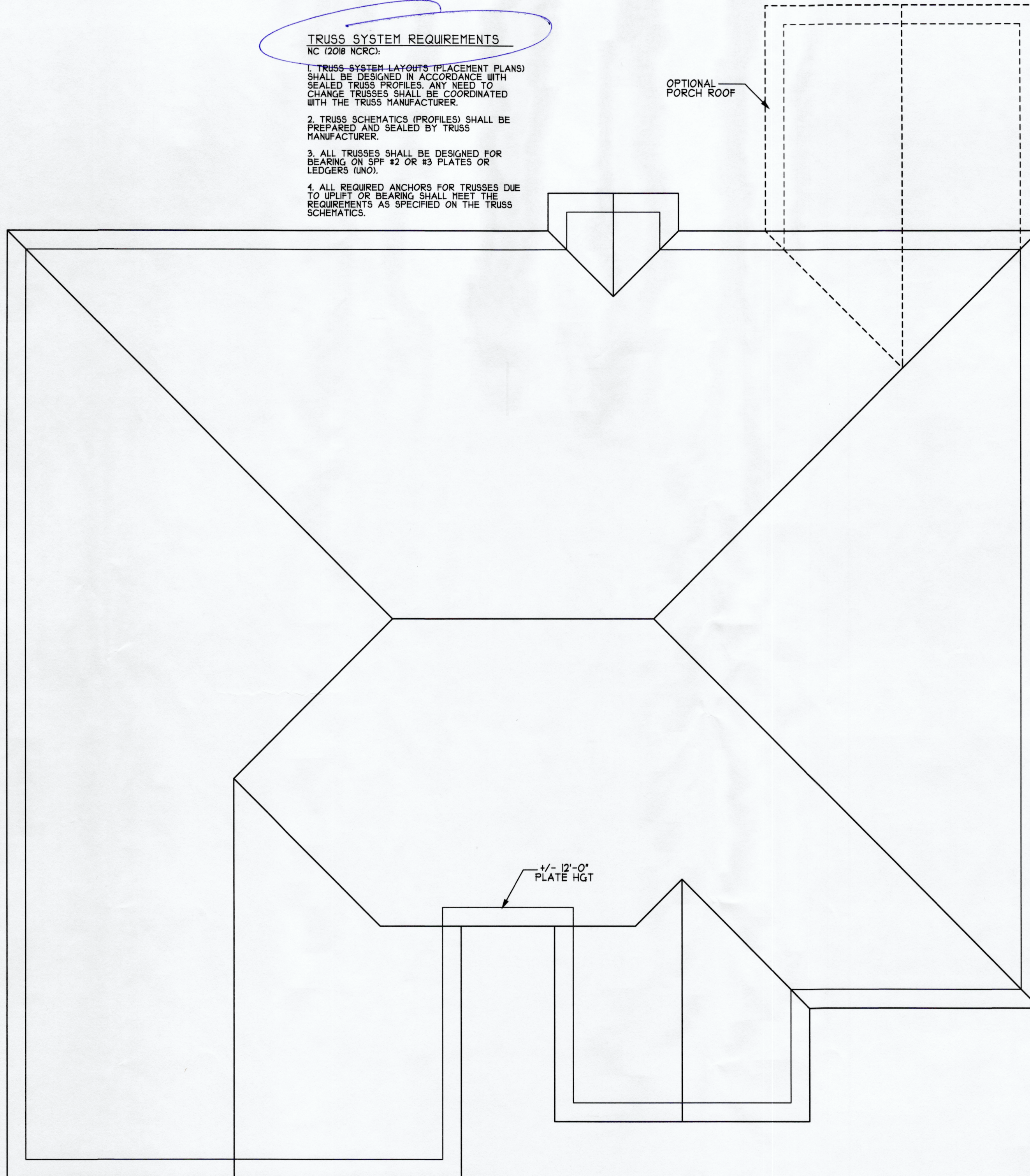

ROOF PLAN "B"
SCALE 1/4" = 1'-0"

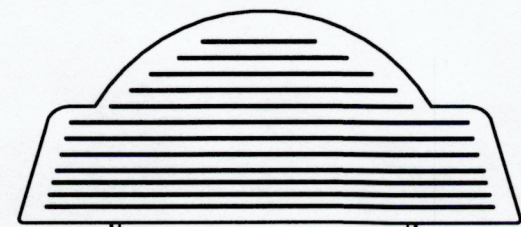

THE CHARLESTON
S&S HOMES

HEATED FOOTAGE:
#1769

SQUARE FOOTAGE:
FIRST FLOOR = 1769
FRONT PORCH = 28
OPT. COVD PORCH = 152
GARAGE = 541

DESIGNED BY:
HEATHER or
JOHNATHAN HALL
165 HEATHERSTONE CT
BENSON NC 27504
(919) 207-1403

H SQUARED HOME DESIGN, INC.

ANY DEVIATION OF THE SPECIFIED MEASUREMENTS OR DIMENSIONS VOID'S H SQUARED HOME DESIGN, INC.'S LIABILITY.

THIS PLAN HAS BEEN DRAWN IN ACCORDANCE WITH NORTH CAROLINA STATE RESIDENTIAL BUILDING CODES 2018 EDITION.

THIS PLAN IS TO ONLY BE BUILT BY THE ABOVE CITED BUILDER OR HOMEOWNER. NOT FOR MULTIPLE BUILDS UNLESS APPROVED BY H SQUARED.

DATE:
09/12/2023

1 STORY

FILE:
092920

STRUCTURAL NOTES

1) ALL CONSTRUCTION SHALL CONFORM TO THE LATEST REQUIREMENTS OF THE NORTH CAROLINA STATE RESIDENTIAL CODE - 2018 EDITION, PLUS ALL LOCAL CODES AND REGULATIONS. THE STRUCTURAL ENGINEER OR DESIGNER IS NOT RESPONSIBLE FOR, AND WILL NOT HAVE CONTROL OF, CONSTRUCTION MEANS, METHODS, TECHNIQUES, SEQUENCES OR PROCEDURES, OR FOR SAFETY PRECAUTIONS AND PROGRAMS IN CONNECTION WITH THE CONSTRUCTION WORK. NOR WILL THE ENGINEER OR DESIGNER BE RESPONSIBLE FOR THE CONTRACTOR'S FAILURE TO CARRY OUT THE CONSTRUCTION WORK IN ACCORDANCE WITH THE CONTRACT DOCUMENTS. "CONSTRUCTION REVIEW" SERVICES ARE NOT PART OF OUR CONTRACT. ALL MEMBERS SHALL BE FRAMED, ANCHORED, TIED AND BRACED IN ACCORDANCE WITH GOOD CONSTRUCTION PRACTICE AND THE BUILDING CODE.

DESIGN LOADS (R301.4)	LIVE LOAD (PSF)	DEAD LOAD (PSF)	DEFLECTION (LL)
ROOMS OTHER THAN SLEEPING ROOMS	40	10	L/360
SLEEPING ROOMS	30	10	L/360
ATTIC WITH PERMANENT STAIR	40	10	L/360
ATTIC WITH OUT STORAGE	10	10	L/240
STAIRS	40	10	L/360
EXTERIOR BALCONIES	40	10	L/360
DECKS	40	10	L/360
GUARDRAILS AND HANDRAILS	200	10	---
PASSENGER VEHICLE GARAGES	50	10	L/360
FIRE ESCAPES	40	10	L/360
SNOW	20	---	---

WIND LOAD (BASED ON 130 MPH WIND VELOCITY & EXPOSURE B)

3) WALL BRACING: BRACED WALL PANELS SHALL BE CONSTRUCTED ACCORDING TO SECTION R402.10.3. THE AMOUNT AND LOCATION OF BRACING SHALL COMPLY WITH TABLE R402.10.1. THE LENGTH OF BRACED PANELS SHALL BE DETERMINED BY SECTION R402.10.4. LATERAL BRACING SHALL BE SATISFIED PER METHOD 3 BY CONTINUOUSLY SHEATHING WALLS WITH STRUCTURAL SHEATHING PER SECTION R402.10.3. NOTE THAT ANY SPECIFIC BRACED WALL DETAIL SHALL BE INSTALLED AS SPECIFIED.

4) CONCRETE SHALL HAVE A MINIMUM 28 DAY STRENGTH OF 3000 PSI AND A MAXIMUM SLUMP OF 5 INCHES UNLESS NOTED OTHERWISE (UNO). AIR ENTRAINMENT PER TABLE 402.2. ALL CONCRETE SHALL BE PROPORTIONED, MIXED, HANDLED, SAMPLED, TESTED AND PLACED IN ACCORDANCE WITH ACI STANDARDS. ALL SAMPLES FOR PUMPING SHALL BE TAKEN FROM THE EXIT END OF THE PUMP.

5) ALLOWABLE SOIL BEARING PRESSURE ASSUMED TO BE 2000 PSF. THE CONTRACTOR MUST CONTACT A GEOTECHNICAL ENGINEER AND THE STRUCTURAL ENGINEER IF UNSATISFACTORY SUBSURFACE CONDITIONS ARE ENCOUNTERED. THE SURFACE AREA ADJACENT TO THE FOUNDATION WALL SHALL BE PROVIDED WITH ADEQUATE DRAINAGE, AND SHALL BE GRADED SO AS TO DRAIN SURFACE WATER AWAY FROM FOUNDATION WALLS.

6) ALL FRAMING LUMBER SHALL BE SPF #2 (F_b = 875 PSI) UNLESS NOTED OTHERWISE (UNO). ALL TREATED LUMBER SHALL BE SYP #2 (F_b=775 PSI). PLATE MATERIAL MAY BE SPF #3 OR SYP #3 (F_c/F_{cp} = 425 PSI - MIN).

7) ALL WOODEN BEAMS AND HEADERS SHALL HAVE THE FOLLOWING END SUPPORTS: (1) 2x4 STUD COLUMN FOR 4'-0" MAX. BEAM SPAN (UNO), (2) 2x4 STUDS FOR BEAM SPAN GREATER THAN 4'-0" (UNO).

8) L.V.L. SHALL BE LAMINATED VENEER LUMBER: F_b=2400 PSI, F_v=285 PSI, E=1.94x10⁶ PSI. P.S.L. SHALL BE PARALLEL STRAND LUMBER: F_b=2100 PSI, F_v=210 PSI, E=2.09x10⁶ PSI. L.S.L. SHALL BE LAMINATED STRAND LUMBER: F_b=2250 PSI, F_v=400 PSI, E=1.55x10⁶ PSI. INSTALL ALL CONNECTIONS PER MANUFACTURER'S INSTRUCTIONS.

9) ALL ROOF TRUSS AND I-JOIST LAYOUTS SHALL BE PREPARED IN ACCORDANCE WITH ANY SEALED STRUCTURAL DRAWINGS. TRUSSES AND I-JOISTS SHALL BE INSTALLED ACCORDING TO THE MANUFACTURE'S SPECIFICATIONS. ANY CHANGE IN TRUSS OR I-JOIST LAYOUT SHALL BE COORDINATED WITH DESIGNER OR ENGINEER.

10) ALL STRUCTURAL STEEL SHALL BE ASTM A-36. STEEL BEAMS SHALL BE SUPPORTED AT EACH END WITH A MINIMUM BEARING LENGTH OF 3 1/2" INCHES AND FULL FLANGE WIDTH. PROVIDE SOLID BEARING FROM BEAM SUPPORT TO FOUNDATION. BEAMS SHALL BE ATTACHED TO EACH SUPPORT WITH TWO LAG SCREWS (1/2" DIAMETER x 4" LONG). LATERAL SUPPORT IS CONSIDERED ADEQUATE PROVIDED THE JOIST ARE TOE NAILED TO THE SOLE PLATE, AND SOLE PLATE IS NAILED OR BOLTED TO THE BEAM FLANGE @ 48" O.C. ALL STEEL TUBING SHALL BE ASTM A500.

11) REBAR SHALL BE DEFORMED STEEL, ASTM#45, GRADE 40.

12) FLITCH BEAMS SHALL BE BOLTED TOGETHER USING (2) ROWS OF 1/2" DIAMETER BOLTS (ASTM A307) WITH WASHERS PLACED UNDER THE THREADED END OF BOLT. BOLTS SHALL BE SPACED AT 24" O.C. (MAX), AND STAGGERED AT THE TOP AND BOTTOM OF BEAM (2" EDGE DISTANCE), WITH 2 BOLTS LOCATED AT 4" FROM EACH END.

13) BRICK LINTELS SHALL BE 3 1/2"x3 1/2"x4 1/4" STEEL ANGLE FOR UP TO 4'-0" SPAN AND 4"x4"x1/4" STEEL ANGLE WITH 4" LEG VERTICAL FOR SPANS UP TO 9'-0" (UNO).

14) THE POSITIVE AND NEGATIVE DESIGN PRESSURE FOR DOORS AND WINDOWS FOR A MEAN ROOF HEIGHT OF 35 FEET OR LESS SHALL BE 25 PSF.

15) THE POSITIVE AND NEGATIVE DESIGN PRESSURES REQUIRED FOR ANY ROOF OR WALL CLADDING APPLICATION NOT SPECIFICALLY ADDRESSED IN THE NORTH CAROLINA STATE RESIDENTIAL CODE - 2018 EDITION SHALL BE AS FOLLOWS:

ROOF:
45.4 PSF - 2.25:12 PITCH OR LESS
34.8 PSF - 2.25:12 TO 1:12 PITCH
21 PSF - 1:12 TO 12:12 PITCH

WALLS:
24.1 PSF - WALLS

HEADER/BEAM & COLUMN NOTES

1. ALL EXTERIOR AND LOAD BEARING HEADERS SHALL BE MIN. (2) 2x10 (4" WALL) OR (3) 2x10 (4" WALL) WITH (1) SUPPORT STUD, UNLESS NOTED OTHERWISE.

2. THE NUMBER SHOWN AT BEAM AND HEADER SUPPORTS INDICATES THE NUMBER OF SUPPORT STUDS REQUIRED IN STUD POCKET OR COLUMN. THE NUMBER OF KING STUDS AT EACH END OF HEADERS IN EXTERIOR WALLS SHALL BE ACCORDING TO ITEM "d" IN TABLE R402.3(5) OR AS BELOW:

- UP TO 4' SPAN: (1) KING STUD
- OVER 4' UP TO 8' SPAN: (2) KING STUDS
- OVER 8' UP TO 11' SPAN: (3) KING STUDS
- OVER 11' SPAN: (4) KING STUDS

TRUSS SYSTEM REQUIREMENTS

NC (2018 NCRC):

1. TRUSS SYSTEM LAYOUTS (PLACEMENT PLANS) SHALL BE DESIGNED IN ACCORDANCE WITH SEALED STRUCTURAL PLANS. ANY NEED TO CHANGE TRUSSES SHALL BE COORDINATED WITH SOUTHERN ENGINEERS.

2. TRUSS SCHEMATICS (PROFILES) SHALL BE PREPARED AND SEALED BY TRUSS MANUFACTURER.

3. ALL TRUSSES SHALL BE DESIGNED FOR BEARING ON SPF #2 OR #3 PLATES OR LEDGERS (UNO).

4. ALL REQUIRED ANCHORS FOR TRUSSES DUE TO UPLIFT OR BEARING SHALL MEET THE REQUIREMENTS AS SPECIFIED ON THE TRUSS SCHEMATICS.

FOUNDATION STRUCTURAL NOTES:

NC (2018 NCRC): 130 MPH

- (3) 2x10 SYP #2 OR SPF#2 GIRDER, TYPICAL UNO.
- CONCRETE BLOCK PIER SIZE SHALL BE:
SIZE HOLLOW MASONRY SOLID MASONRY
8 x 16 UP TO 32' HIGH UP TO 5'-0" HIGH
12 x 16 UP TO 48' HIGH UP TO 9'-0" HIGH
16 x 16 UP TO 64' HIGH UP TO 12'-0" HIGH
24 x 24 UP TO 96' HIGH
WITH 30" x 30" x 10" CONCRETE FOOTING, UNO.
- WALL FOOTING AS FOLLOWS:
DEPTH: 8" - UP TO 2-1/2 STORY
10" - 3 STORY
WIDTH: SIDING (OR EQUAL)
- 16" - UP TO 2-1/2 STORY
- 20" - 3 STORY
BRICK VENEER
- 16" - 1 STORY
- 20" - 2 STORY
- 24" - 3 STORY

FOR FOUNDATION WALL HEIGHT AND BACKFILL REQUIREMENTS, REFER TO NORTH CAROLINA RESIDENTIAL CODE TABLE R404.11 (I THRU 4) NOTE: ASSUMED SOIL BEARING CAPACITY = 2000 PSF. CONTRACTOR MUST VERIFY SITE CONDITIONS AND CONTACT SOILS ENGINEER IF MARGINAL OR UNSTABLE SOILS ARE ENCOUNTERED.

- (4) 2x10 SYP#2 OR SPF#2 GIRDER.
- (2) 1.15x9.25 LVL OR LSL GIRDER
- (3) 1.15x9.25 LVL OR LSL GIRDER

1. "■" DESIGNATES A SIGNIFICANT POINT LOAD TO HAVE SOLID BLOCKING TO PIER. SOLID BLOCK ALL BEAM BEARING POINTS NOTED TO HAVE THREE OR MORE STUDS TO FND, TYPICAL.

8. ABBREVIATIONS:
"S" = SINGLE JOIST
"D" = DOUBLE JOIST
"T" = TRIPLE JOIST

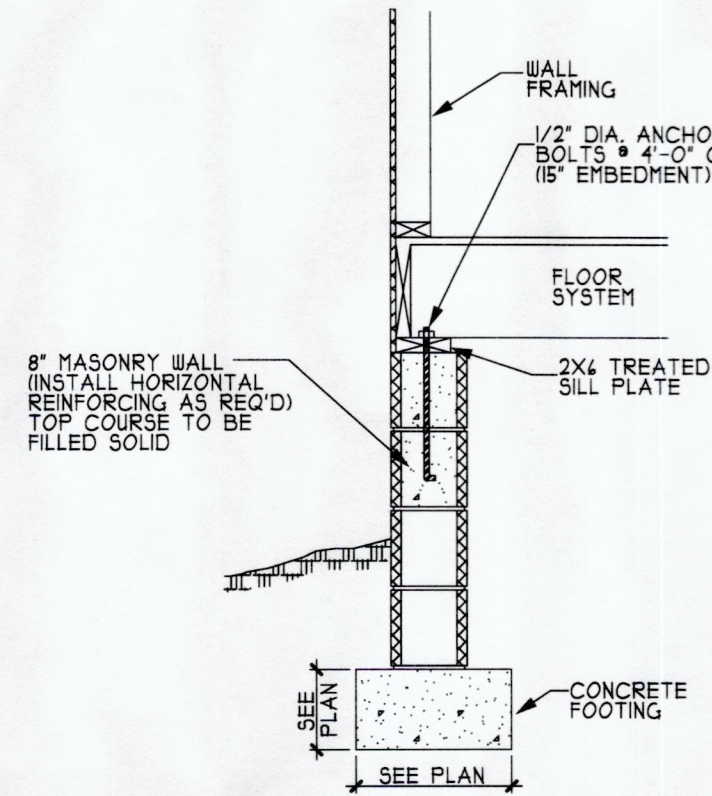

A CRAWL SPACE FOOTING (SIDING)

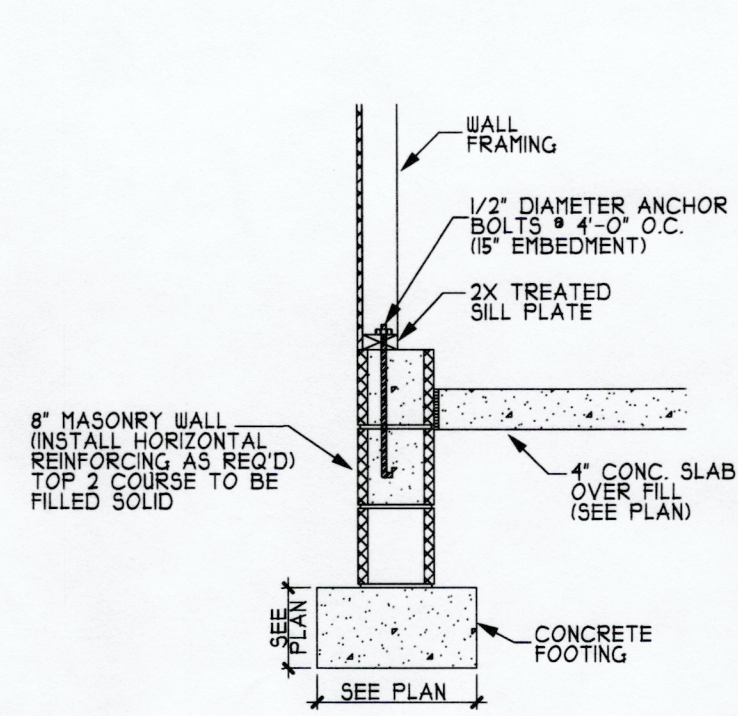

B GARAGE WALL FOOTING

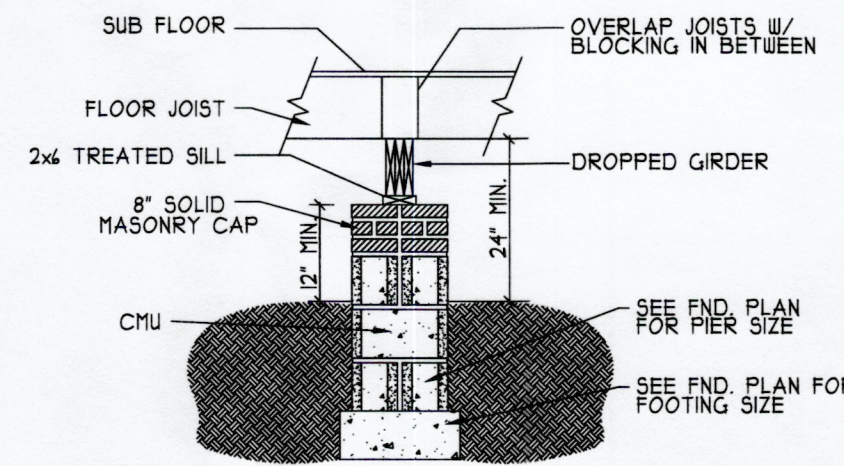

C DROPPED GIRDER

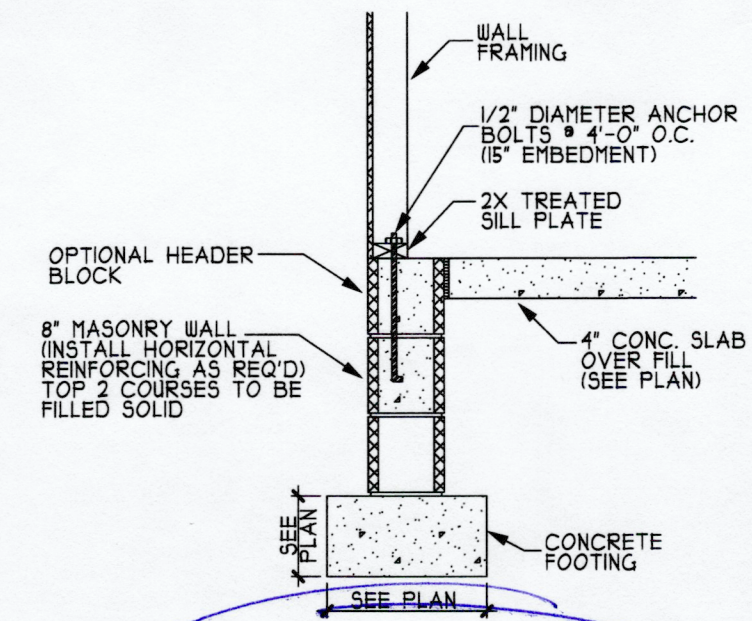

D STEM WALL FOOTING

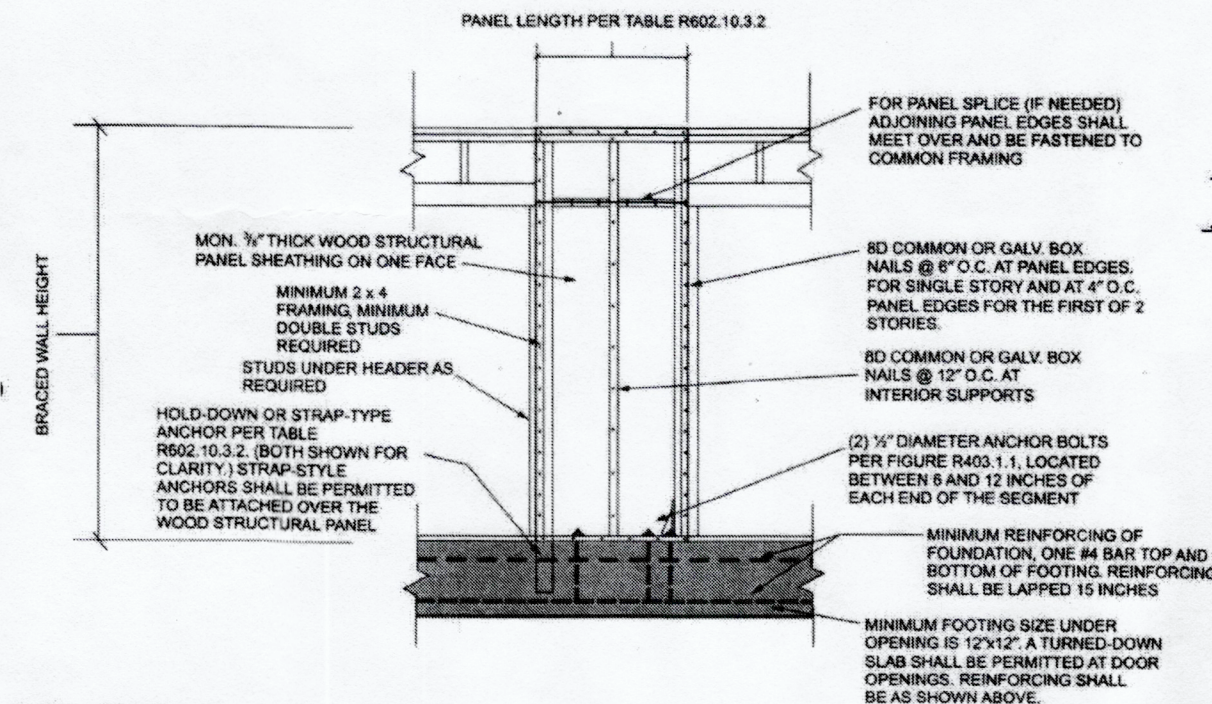

E THICKENED SLAB (INTERIOR BEARING WALL)

For SF: 1 inch = 25.4 mm.

FIGURE R602.10.3.2 ALTERNATE BRACED WALL PANEL

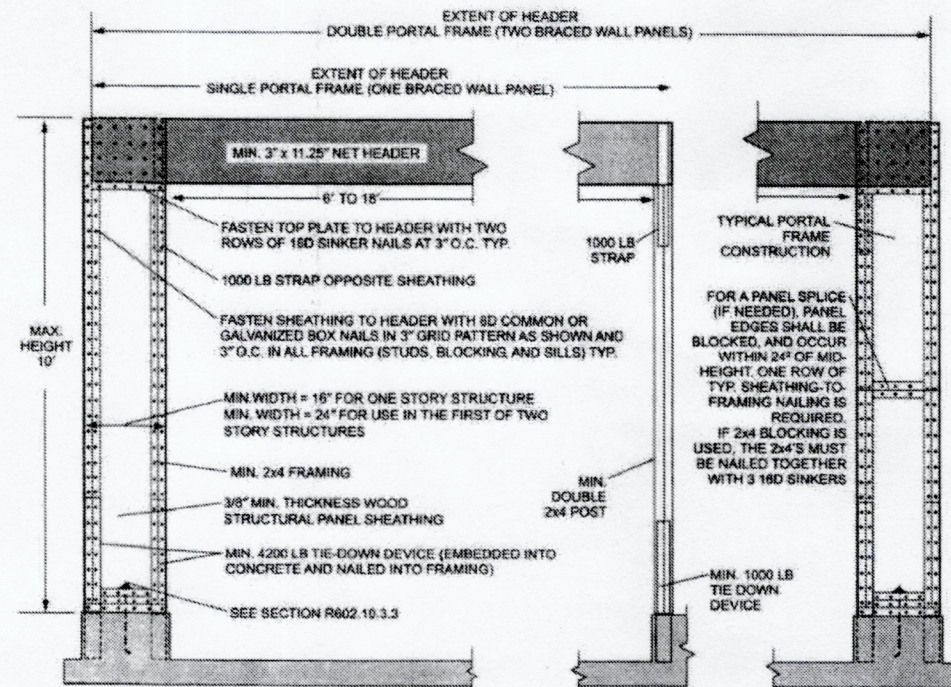

For SF: 1 inch = 25.4 mm, 1 foot = 304.8 mm, 1 pound force = 4.448 N.

FIGURE R602.10.3.3 METHOD PFH: PORTAL FRAME WITH HOLD-DOWNS

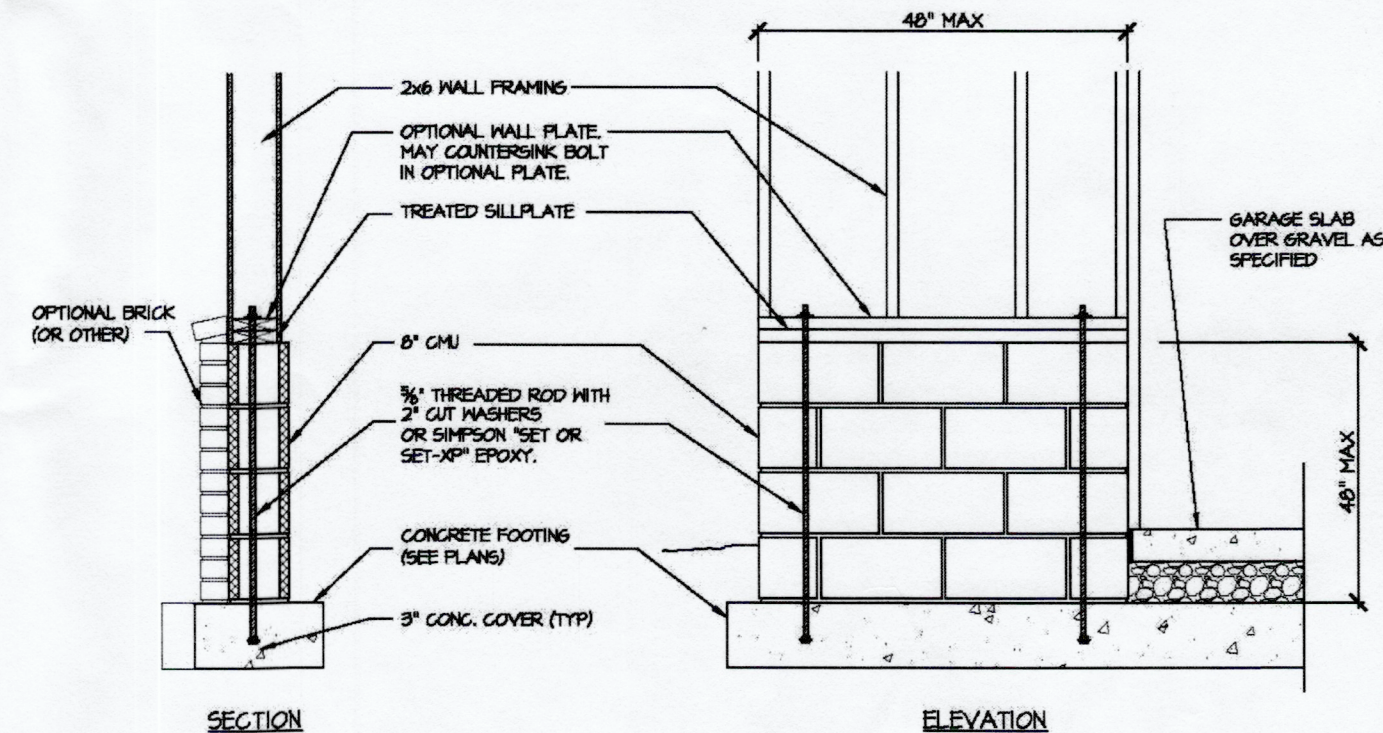

G GARAGE 'WING WALL' REINFORCING PER IRC FIGURE R602.10.4.3

BASIC BUILDING
DETAIL SHEET FOR 130 MPH

*PLEASE NOTE THAT NOT ALL DETAILS APPLY TO EVERY PLAN.

HEATHER HALL
185 HEATHERSTONE CT
BENSON NC 27504
(919) 207-1403

H SQUARED HOME DESIGN, INC.

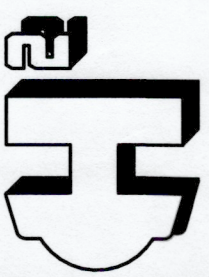

ANY DEVIATION OF THE SPECIFIED REQUIREMENTS OR DIMENSIONS Voids H SQUARED HOME DESIGN, INC.'S LIABILITY.
THIS PLAN HAS BEEN DRAWN IN ACCORDANCE WITH NORTH CAROLINA STATE RESIDENTIAL BUILDING CODES 2018 EDITION.