



Plat North  
PC #C, SLIDE 163C

2

Jonathan Todd Ennis  
Deed Book 1348, Page 770  
Map Number 2023-442

± 736' To  
SR 1703  
Red Hill-Church Road

### Mapped Only Proposed Site Plan

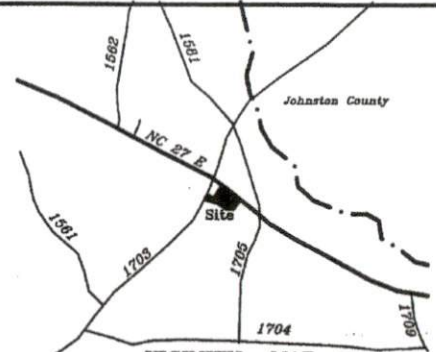

#### VICINITY MAP

NC 27 E. Coats, NC 27521  
919-552-2017  
Map Number 2023-442  
PIN: 1519-99-5677

Mapped for:

**Jennifer Ennis & Ian A. Keller**

98 Robert Branch Cir. Fuquay Varina, NC 27526

Grove Twp. Harnett County

Scale: 1" = 60' Date: 10/25/2023

Surveyed & Mapped By

**STANCIL & ASSOCIATES**

Professional Land Surveyor, P.A. C-0831

P.O. Box 730, Angier, N.C. 27501

919-639-2133 919-639-2602 (FAX)

stancilsurvey@gmail.com



NOT FOR RECORDATION

CA  
LHA-1356/SHA-1579

1

2.142 Ac.

John Alvis Ennis, Jr.  
Katherine D. Ennis  
Deed Book 589, Page 49

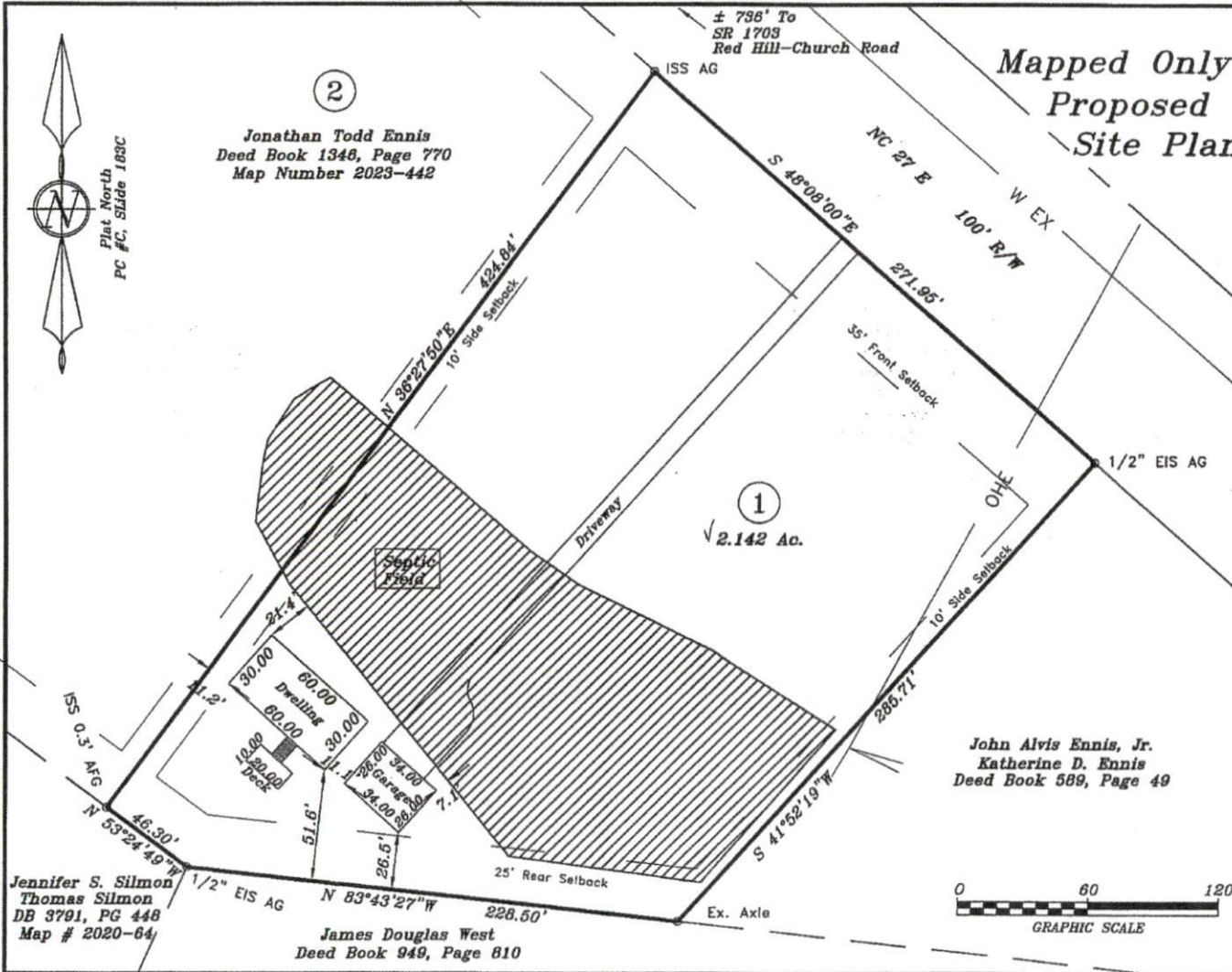
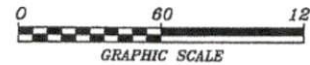

Jennifer S. Silmon  
Thomas Silmon  
DB 3791, PG 448  
Map # 2020-64

1/2" EIS AG

James Douglas West  
Deed Book 949, Page 810

Ex. Axle