

Jeffrey J. Moss, P.E.
Senior Structural Engineer

1104 Chimney Hill Drive
Apex, NC 27502
PH. (919) 740-0188
Email: jeffmosspe@gmail.com

October 22, 2023

Chris Melton
58 Bass Hound Circle
Fuquay-Varina, NC 27626

Re: Structural Investigation
Project #23148

Dear Mr. Melton:

I made a site inspection of the house located at the above referenced address. The house is a single-family house with a wood-framed superstructure over a crawl space foundation system.

For purposes of this report, all directions (left, right, rear, etc.) are taken from the viewpoint of an observer standing in front of the house and facing it. My inspection was limited to the crawl space.

FIELD OBSERVATIONS:

- There were holes in the block piers at the perimeter of the crawl space (photos 1 & 2).
- The girder at the rear has two areas of termite damage (photos 3 to 6).
- The area under the tub has wood rot damage in the floor sheathing and floor joists (photo 7).
- New floor joists were "sistered" to each side of the existing floor joists in this area (photos 8 & 9).
- The floor sheathing wasn't repaired.
- There was blocking added between the floor joists. At least one of the blocking pieces was framed into an existing floor joist with wood rot.
- There were some darkened water stains at the laundry (photo 10). These stains are not a structural issue.

REPAIR RECOMMENDATIONS:

The holes in the block piers are minor and not a structural issue at this time.

I recommend repairing the girders as follows:

- Remove the ledger strip off the girder.
- The floor joists should be cut back 1 ½" between the piers.
- Insert another girder ply to the outside that runs from pier to pier. Fasten with four (4) nails at 12" on center.
- Provide joist hangers at the end of each floor joist.

The area around the floor joist/wood sheathing that was repaired, in my opinion, did not go far enough. I recommend removing the bathtub and associated plumbing, floor sheathing and rotten floor joists. Provide new floor joists and floor sheathing as required and replace the tub as required.

Respectfully Submitted,

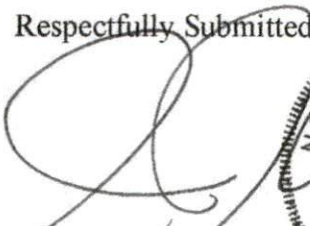

Jeffrey J. Moss, P.E.
Senior Structural Engineer
JJM: lmm

PHOTO 1

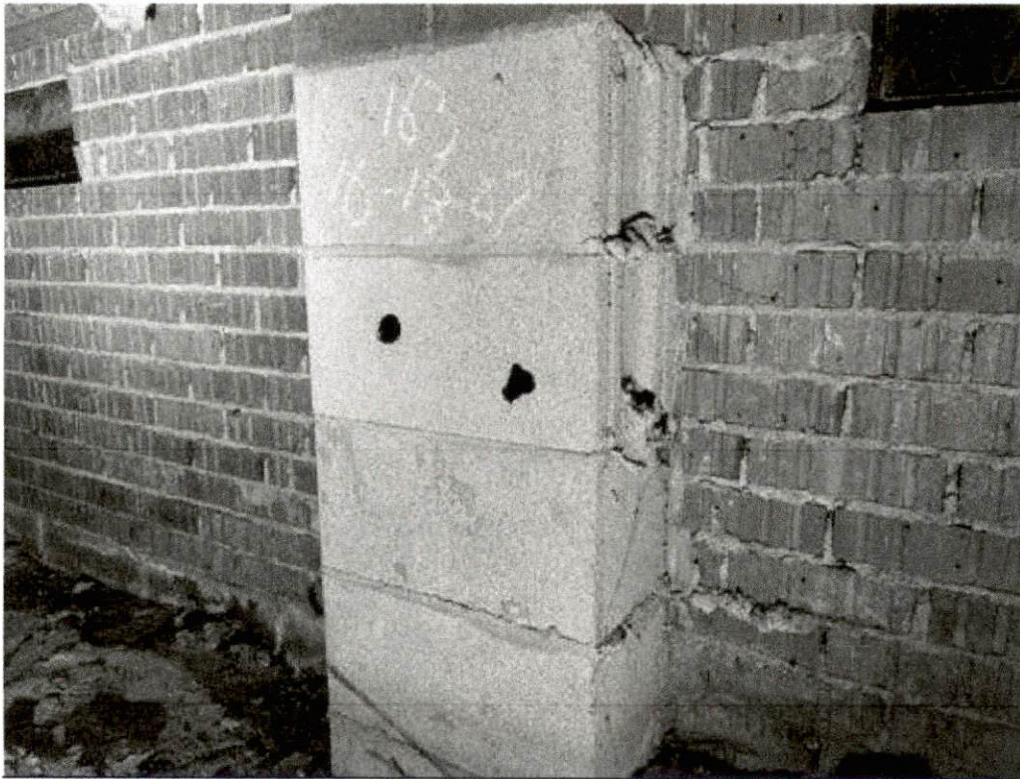

PHOTO 2

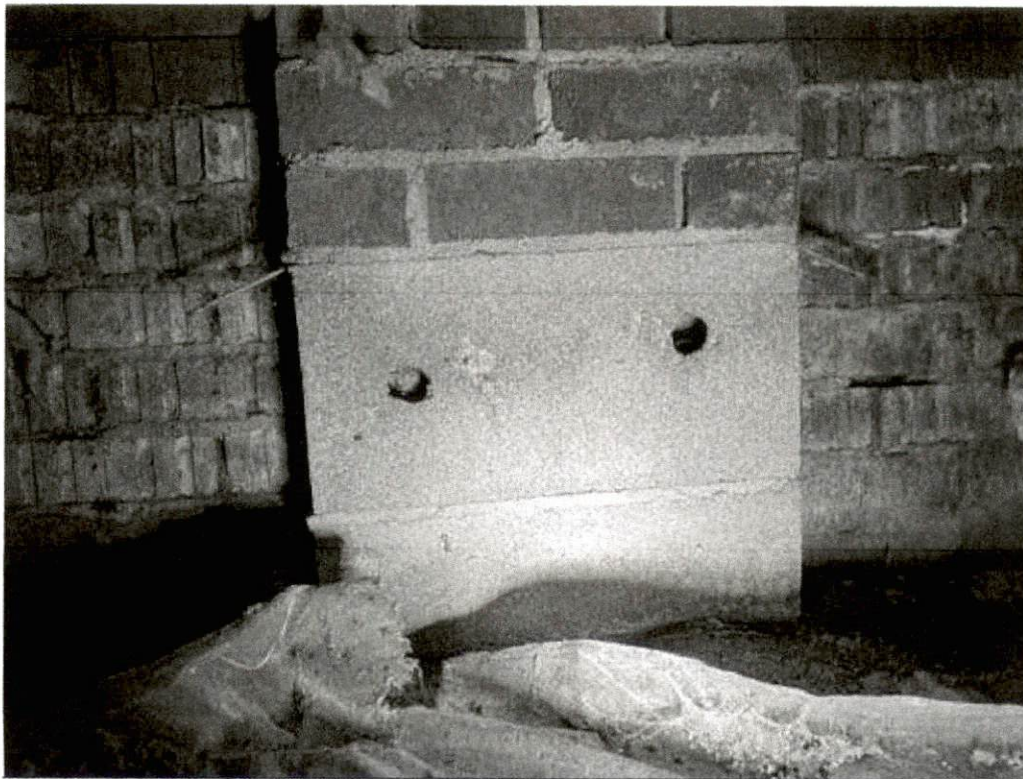

PHOTO 3



PHOTO 4

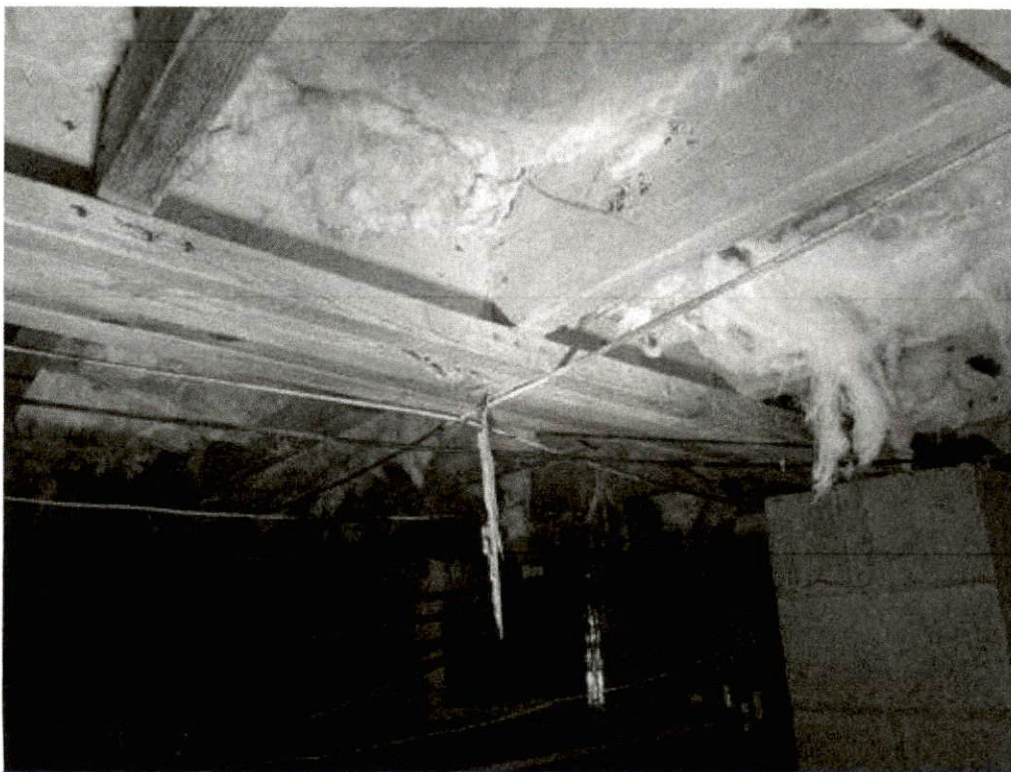

PHOTO 5



PHOTO 6



PHOTO 7

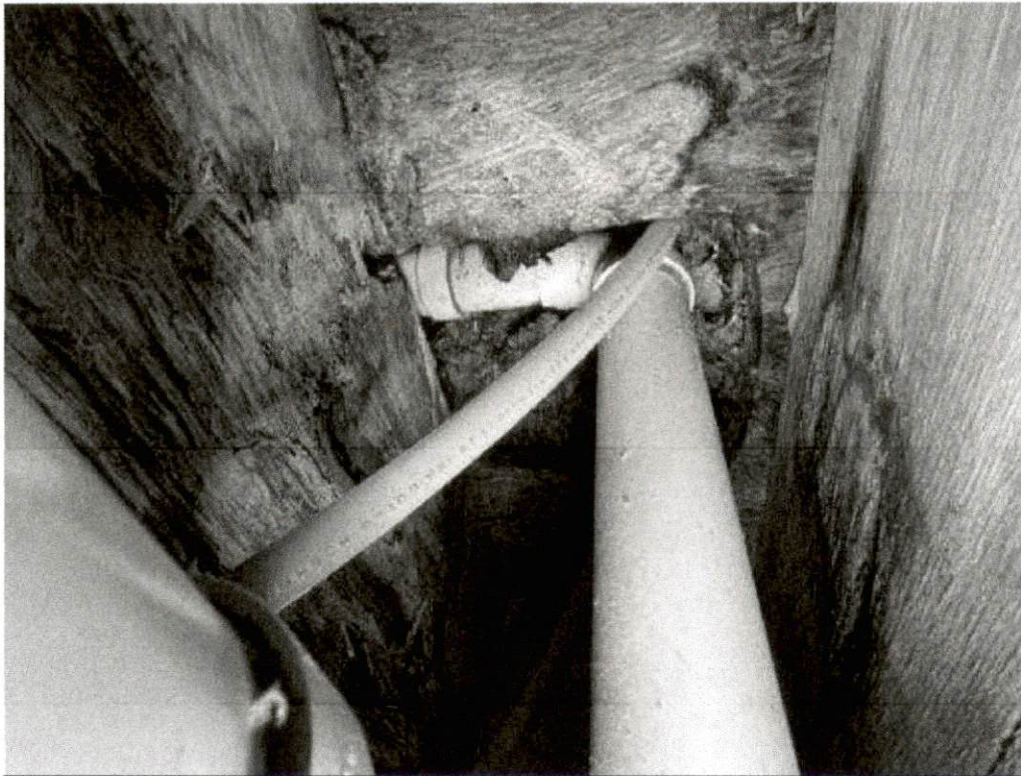

PHOTO 8



PHOTO 9

