

Plan-view

Proposed Deck for GERALYN SCHULZ
487 Cokesbury Park Lane Fuquay-Varina, NC 27526

By: Sierra Structures Inc.
September 27th, 2023

Contact: Corey Woods
919-756-7549

Scale: 1/8" = 1'

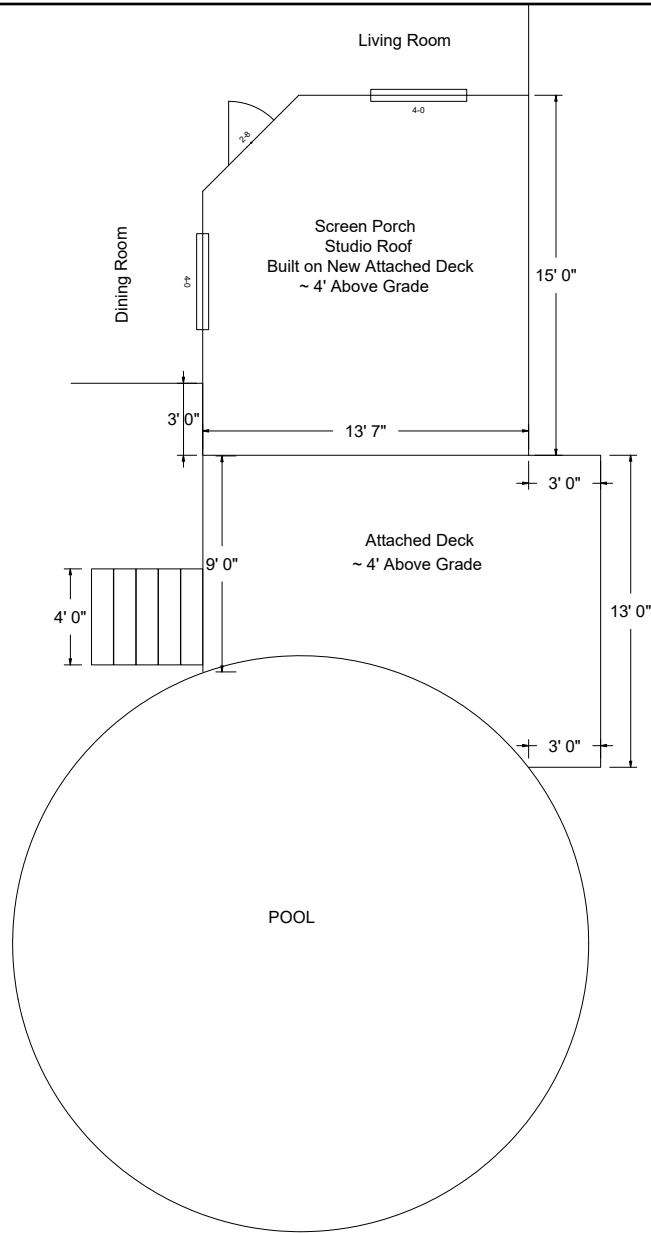

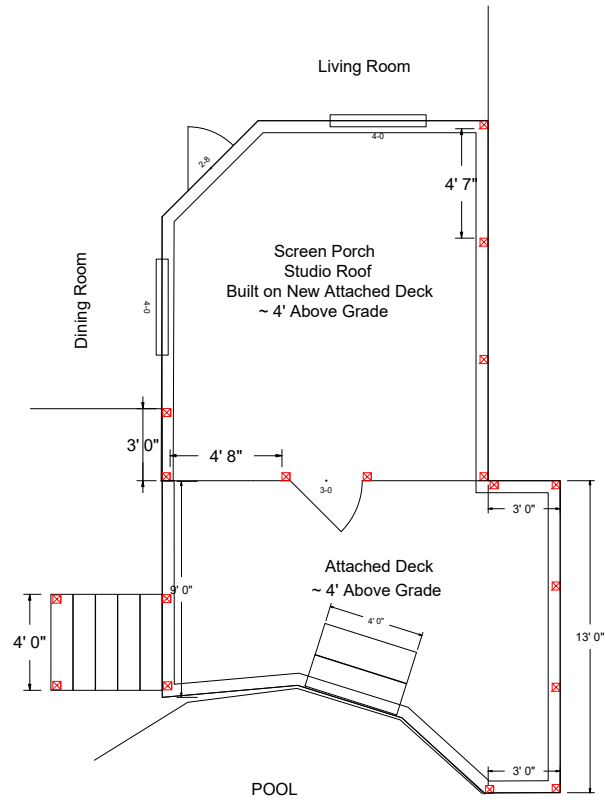

Porch Post Location

Proposed Deck for Geralyn Schulz
 487 Cokesbury Park Lane Fuquay-Varina, NC 27526

By: Sierra Structures Inc.
 September 27th, 2023

Contact: Corey Woods
 919-756-7549

Scale: 1/8" = 1'

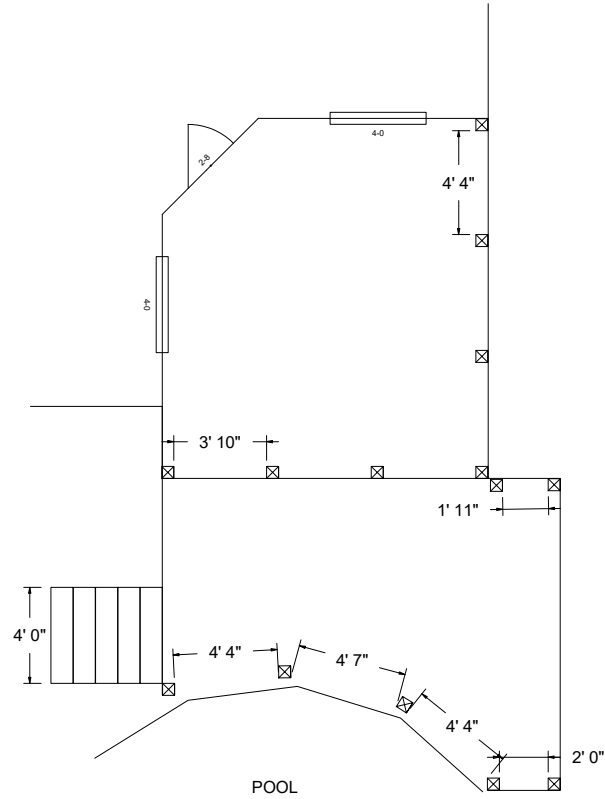

Post Location

Proposed Deck for Geralyn Schulz
 487 Cokesbury Park Lane Fuquay-Varina, NC 27526

By: Sierra Structures Inc.
 September 27th, 2023

Contact: Corey Woods
 919-756-7549

Scale: 1/8" = 1'

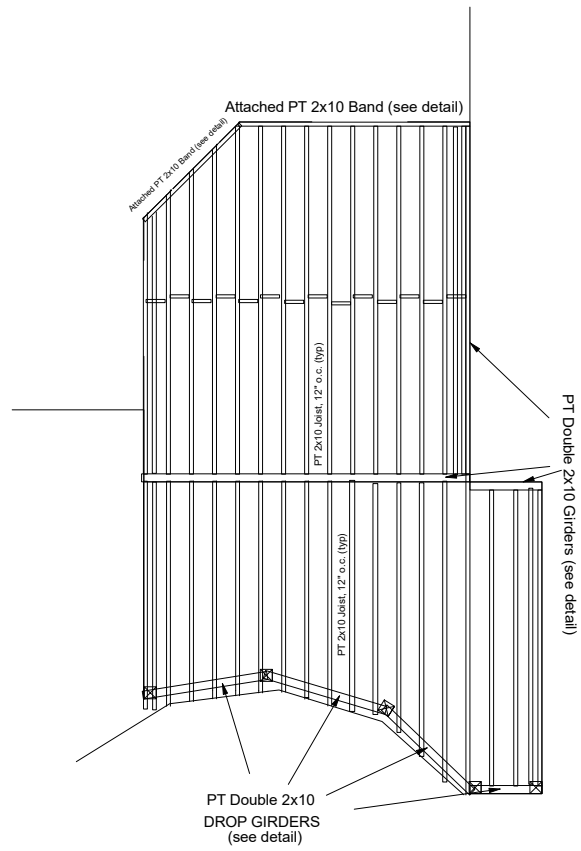

Band, Joist and Girder Layout

Proposed Deck for GERALYN SCHULZ
 487 Cokesbury Park Lane Fuquay-Varina, NC 27526

By: Sierra Structures Inc.
 September 27th, 2023

Contact: Corey Woods
 919-756-7549

Scale: 1/8" = 1'

Attached PT Band

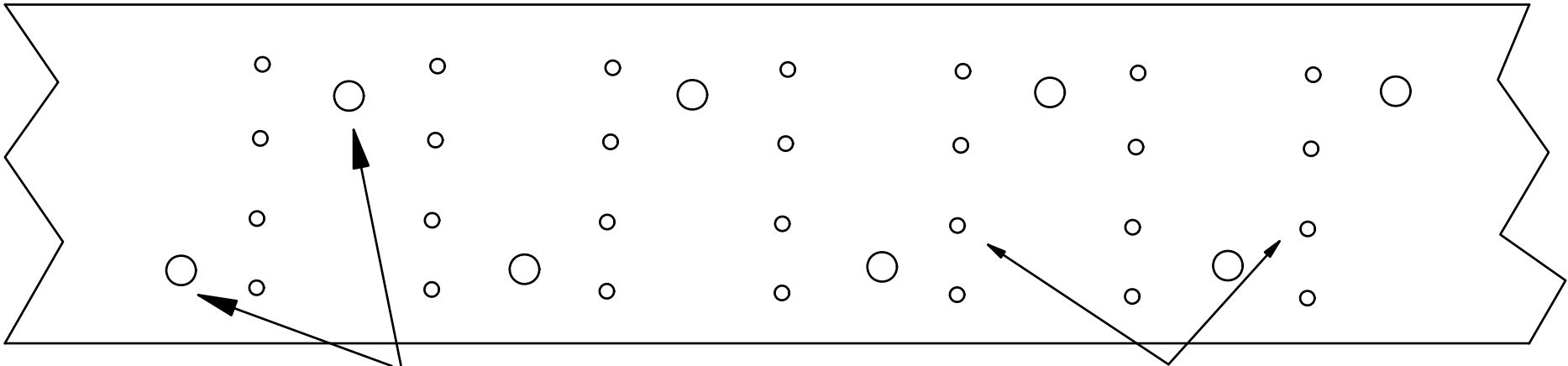

**5/16" Rugged Structural Screw
6" o.c., staggered**

16d Galv. Nails - 4 @ 8" o.c.

Note: Siding Removed And PVC Flashing Installed

Attached Band Detail

Proposed Deck for Geralyn Schulz
487 Cokesbury Park Lane Fuquay-Varina, NC 27526

By: Sierra Structures Inc.
September 27th, 2023

Contact: Corey Woods
919-756-7549

Scale: NTS

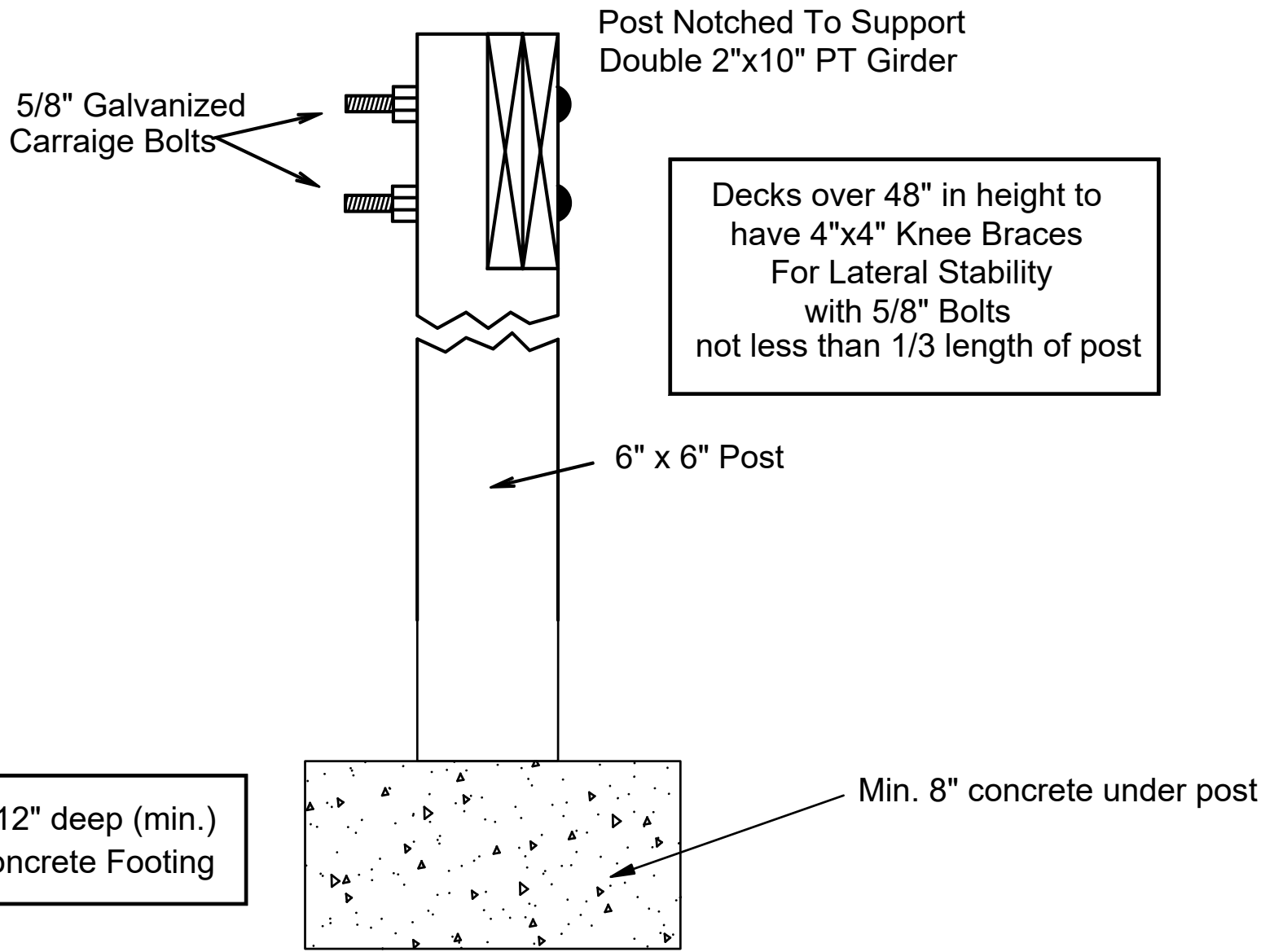

Footing, Post and Girder Detail

Proposed Deck for GERALYN SCHULZ
 487 Cokesbury Park Lane Fuquay-Varina, NC 27526

By: Sierra Structures Inc.
 September 27th, 2023

Contact: Corey Woods
 919-756-7549

Scale: NTS

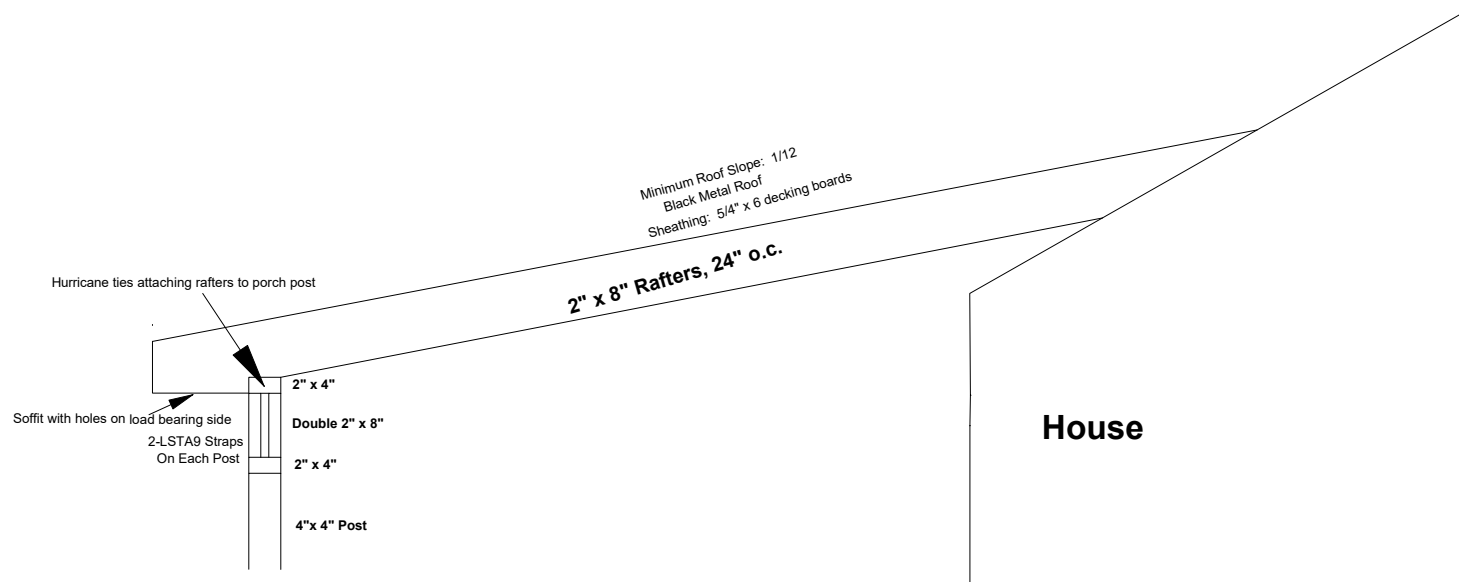

Rafter Detail

Proposed Deck for GERALYN SCHULZ
 487 Cokesbury Park Lane Fuquay-Varina, NC 27526

By: Sierra Structures Inc.
 September 27th, 2023

Contact: Corey Woods
 919-756-7549

Scale: NTS

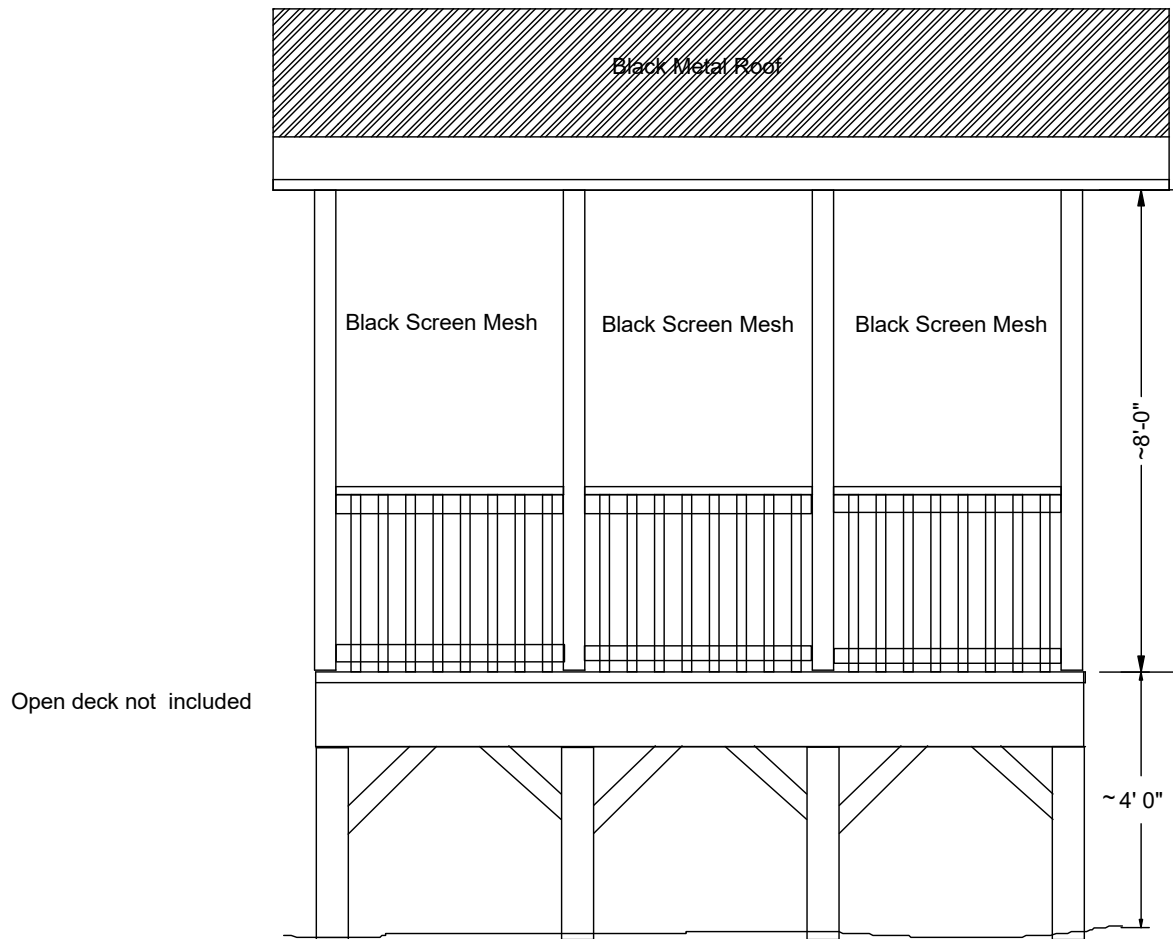

Rear Elevation Detail

Proposed Deck for GERALYN SCHULZ
 487 Cokesbury Park Lane Fuquay-Varina, NC 27526

By: Sierra Structures Inc.
 September 27th, 2023

Contact: Corey Woods
 919-756-7549

Scale: NTS









Trex Transcend®
RAILING

Traditional style made simple
WITH RAIL KITS

A Transcend kit includes composite top and bottom rails and your choice of square composite or round aluminum balusters. That means:

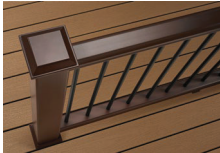
- 
 Fewer steps in your selection and ordering processes
- 
 Railing componentry all in one box*
- 
 Pre-designed in our most popular looks

<p style="text-align: center; background-color: #76b82a; color: white; padding: 5px; margin: 0;">KIT 1: RAIL & SQUARE COMPOSITE BALUSTER</p>   	<p style="text-align: center; background-color: #76b82a; color: white; padding: 5px; margin: 0;">KIT 2: RAIL & ROUND ALUMINUM BALUSTER</p>   	<p style="text-align: center; background-color: #76b82a; color: white; padding: 5px; margin: 0;">KIT 3: COCKTAIL RAIL & ROUND ALUMINUM BALUSTER</p>  <p style="font-size: 8px; margin-top: 10px;">A cocktail rail kit allows for a Transcend or Select deck board** to be installed on top of a Universal top/bottom rail, creating the perfect flat surface for beverages, planters and more. Cocktail rail kits only available with rails in WT with round aluminum balusters in BK.</p> <p style="font-size: 8px; margin-top: 10px;">*Post sleeve, cap and skirt sold separately. **All deck boards sold separately.</p>
--	---	---