

**LOT(S) 2 SECTION --- BLOCK --- PHASE ---  
SUBDIVISION DIVISION OF HEIRS  
AS RECORDED IN PLAT BOOK 2001, PAGE 495  
IN THE LEE COUNTY REGISTER OF DEEDS OFFICE.**

This map is drawn from an actual survey made by me based on information found in the above referenced record document(s) and is correct to the best of my knowledge. The unadjusted ratio of precision is 1 / 10 000+. This map does not meet the standards for record plat as per GS47-30 and is not to be recorded or used in conveyance without written permission from the surveyor and appropriate town officials.

**PRELIMINARY MAP** Professional Land Surveyor

NOT FOR SALES, RECORDING OR CONVEYANCE  
Note: Only utilities with visible evidence located. Underground utility lines shown are approximate and extent & may be incomplete. Excavation may be required to verify locations. Other underground utilities may exist. Call "ONE CALL CENTER" AT 1-800-632-4949 before digging.

- NOTES:
- 1) Areas are by coordinate computation.
  - 2) Distances are horizontal ground distances.
  - 3) North arrow is referenced to recorded document above unless otherwise noted.
  - 4) Building / house tie(s) are perpendicular to property lines unless otherwise noted.
  - 5) Bearings and distances of title lines shown are from record plats and/or deeds.
  - 6) Field measurements are shown in parentheses where significant differences exist from record lot, or where record lot does not close mathematically.
  - 7) All adjoining property owner information is taken from databases in the public domain and should be known as NOW or FORMERLY.
  - 8) No part of the Lot(s) shown on this map is(are) in a FEMA Mapped Flood Plain Area  
FEMA FIRM #  
Effective Date:

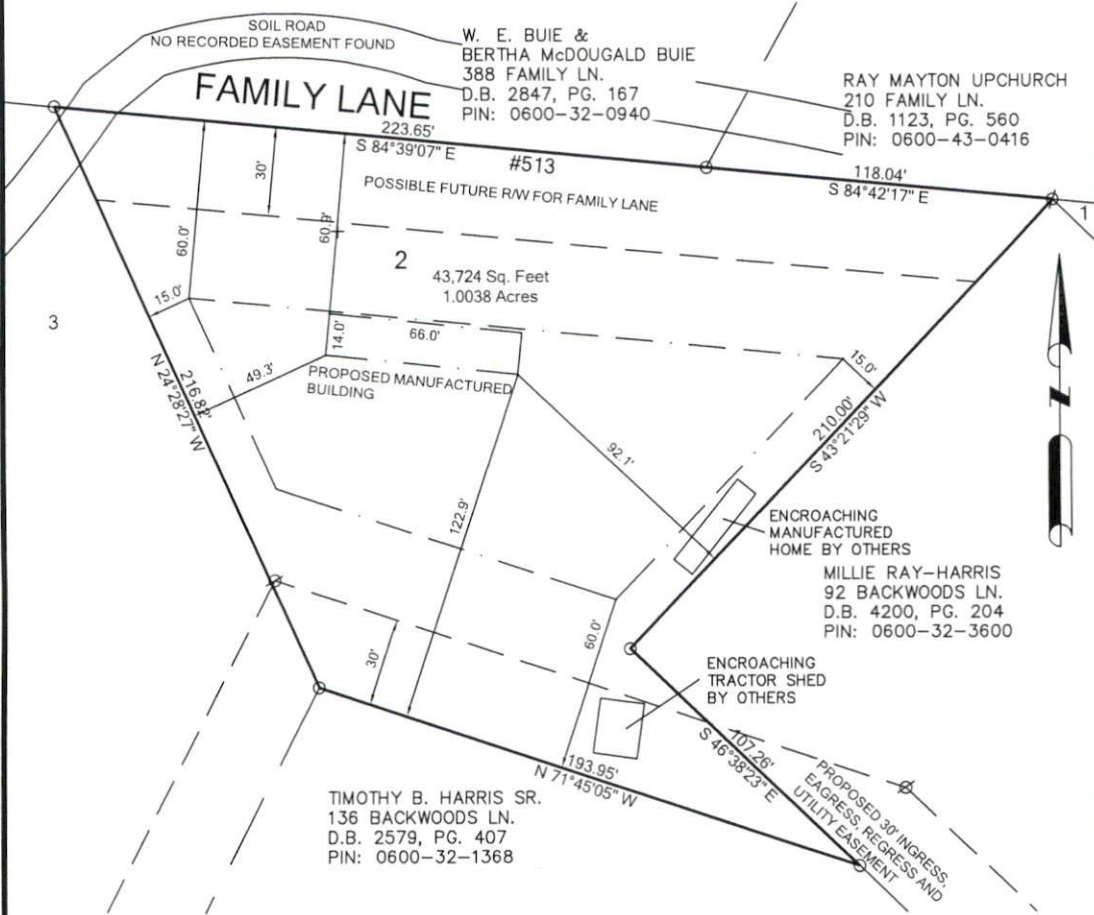

PRELIMINARY HOUSE LOCATION FOR  
**SANTIAGO CHAVEZ AVILA &  
RACIEL RIVERA CRUZ**

LEGEND

○	EXISTING IRON PIN	P	PORCH
●	COMPUTED POINT	S	STOOP
●	NEW IRON PIN	C	CHIMNEY
■	ELECTRIC TRANSFORMER	D	DECK
LBS	LOCATED BY SCALE	WM	WATER METER
PK	MASONRY NAIL	LP	LIGHT POLE
-X-	FENCE	PP	POWER POLE
-E-	CREEK APPROX. LOCATION	CB	CATCH BASIN
BFP	OVERHEAD ELECTRIC LINE	SW	SIDEWALK
ES	BACK FLOW PREVENTER	MH	MANHOLE
TEL	ELECTRIC STUB	CO	CLEAN OUT
RCP	TELEPHONE PEDESTAL	PAT	PATIO
	REINFORCED CONCRETE PIPE	CATV	CABLE BOX

DATE: 30 SEPT., 2023  
REV.: 6 OCT., 2023

UPPER LITTLE RIVER TOWNSHIP, LEE COUNTY, NORTH CAROLINA



**JEFF SPILLER, P.L.S.**  
PROFESSIONAL LAND SURVEYOR

4016 CASTLE CT.  
RALEIGH, NORTH CAROLINA 27613  
TELEPHONE # 919-268-0692  
E-MAIL: jeffspiller4016@gmail.com

