

Treston Dunn  
242 Windy Farm Dr., Fuquay

Rear Elevation

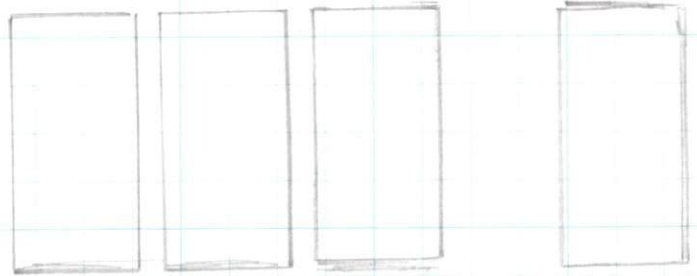
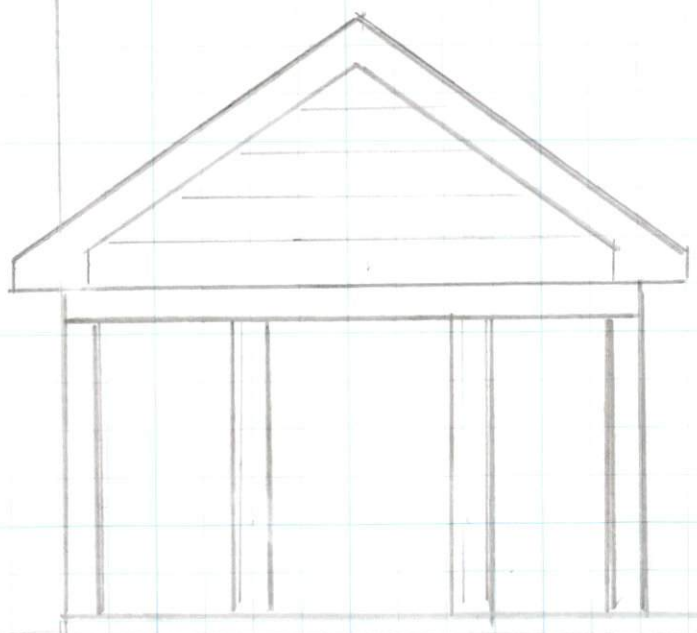
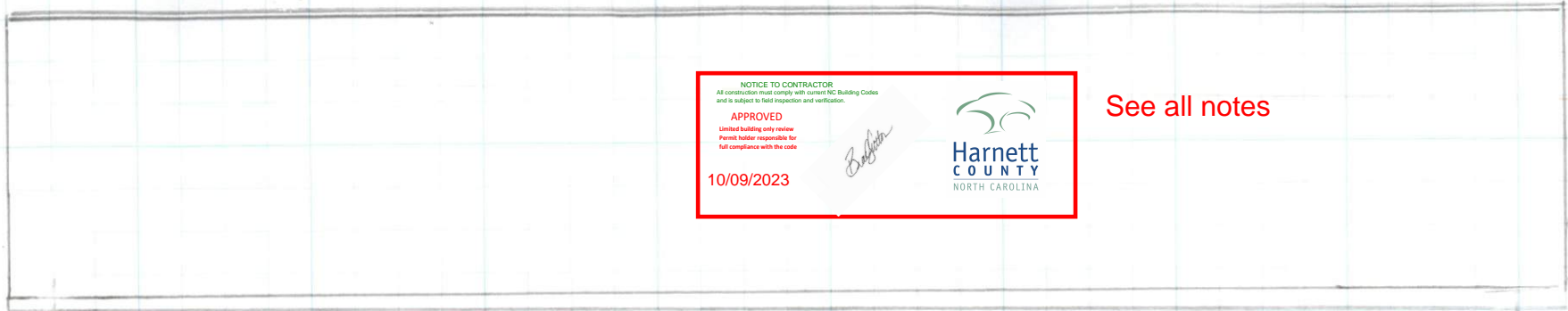

Proposed 14'x14' Screened Porch

4x4 treated post from  
footings up to porch beam  
(typ)

Poured 8" depth w/  
3500 psi concrete.

10" circ. holes drilled  
36" below finish grade

Circular footings shall  
be minimum 13  
inches at the base  
(128 sq in min)

Treson Dunn  
2nd Windy Farm Dr, Fergus  
Footings

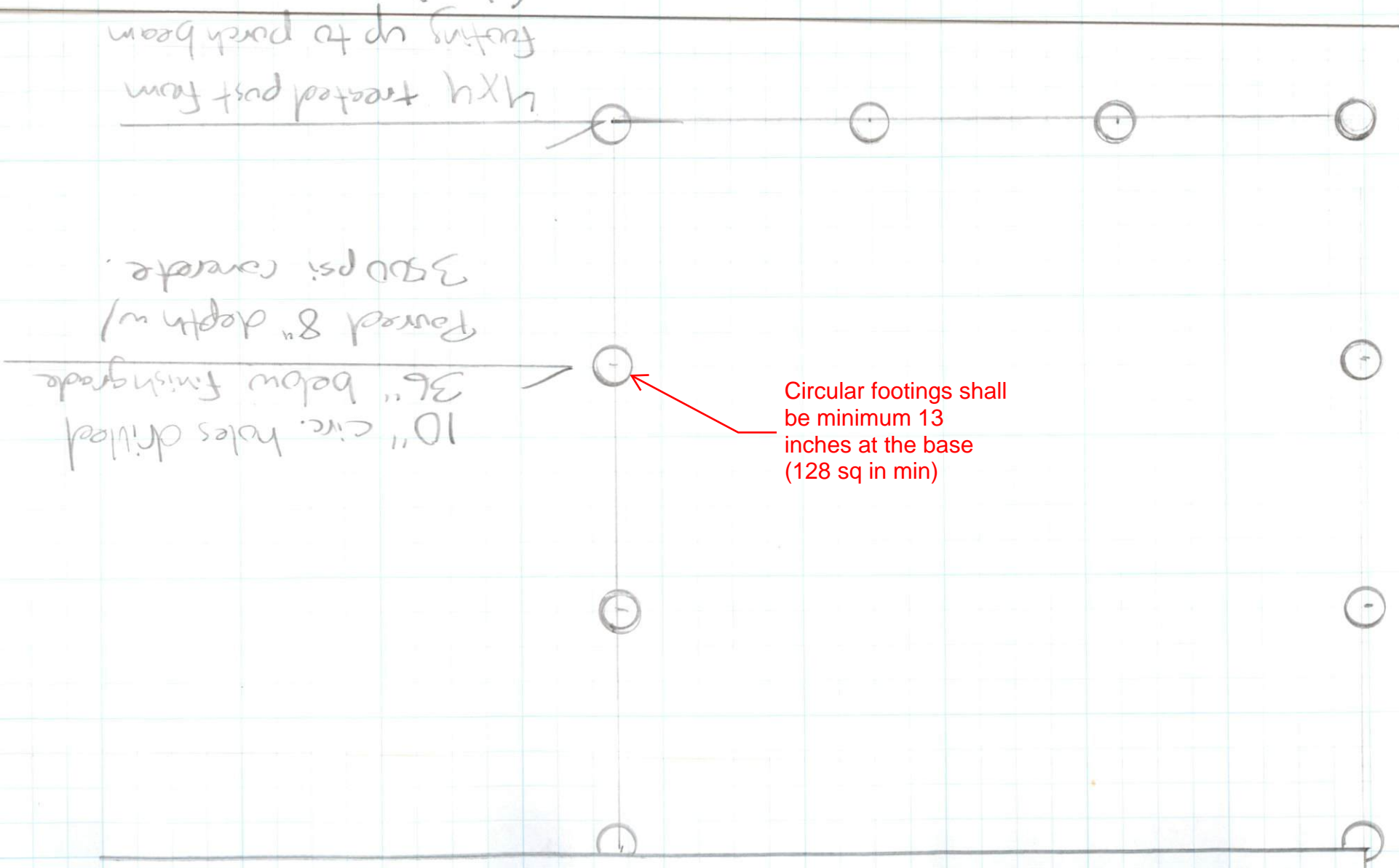

Treston Dunn  
242 Windy Farm Dr.  
Fugay

Post to Footing Attachment

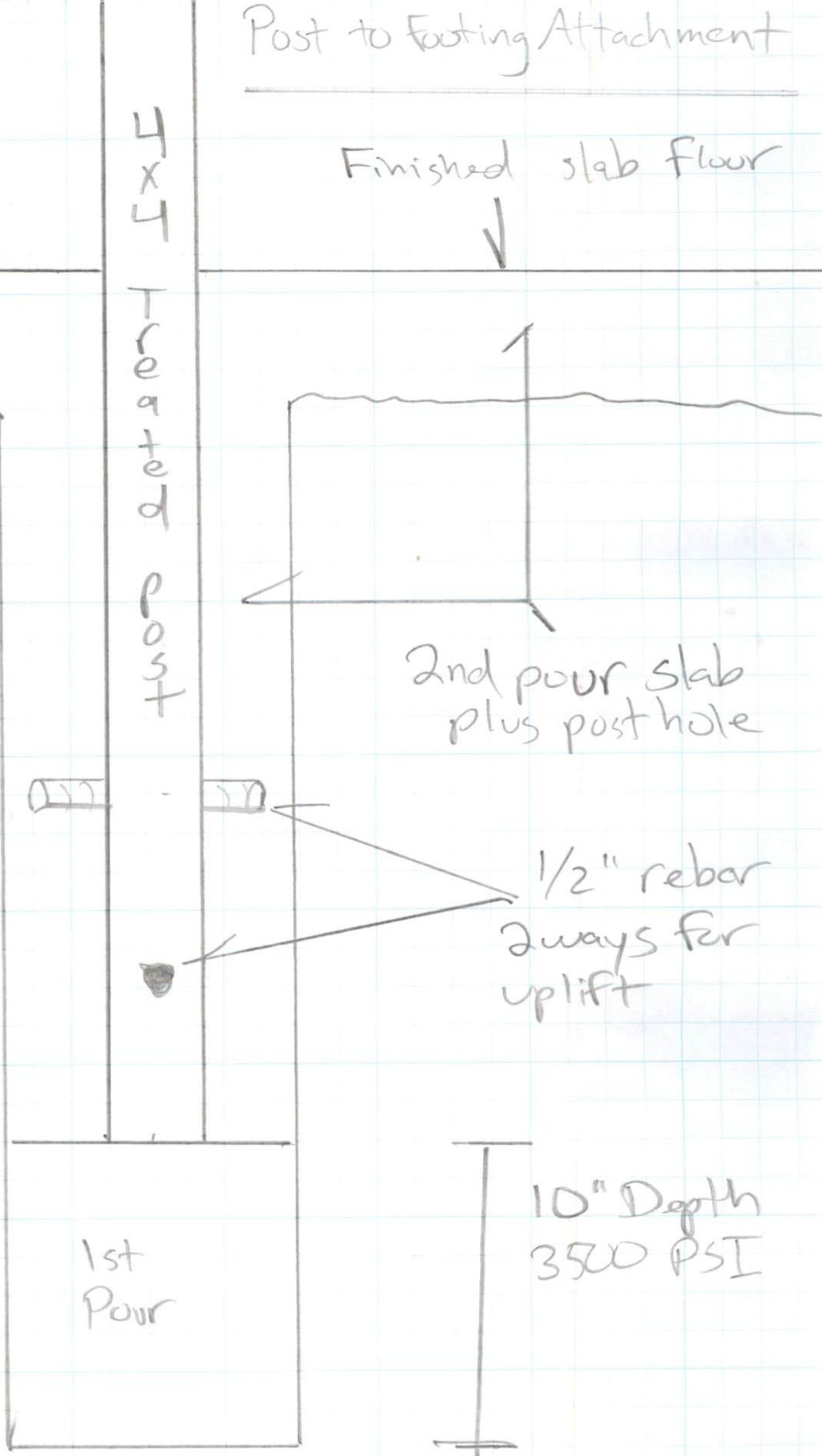

Treston Dunn  
242 Windy Farm Dr., Fugate  
3/8" = 1'

Framing

