

Harnett County Environmental Health

EXISTING SYSTEM APPROVAL

Issued by: Local Health Department AOWE Certified Inspector

Existing System Approval

- Site modification (e.g., storage shed) or footprint addition with no DDF or wastewater strength increase
 Reconnection when the proposed facility is in the same footprint as existing/previous facility

Construction Authorization/Notice of Intent to Construct

[issued for reconnection when the proposed facility is not in the same footprint as existing/previous facility pursuant to Session Law 2023-77, Section 5.(c)]
[certified inspectors are not authorized to approve reconnections outside of footprint pursuant to Session Law 2023-77, Section 5.(c)]

Applicant: BROCK ANTHONY WAYNE
 Mailing Address: 147 CROWNVIEW LN DUNN, NC 28334
 City: Dunn
 State: NC Zip: 28334
 Phone #: 919-902-5341
 Email: anson6389@gmail.com

Owner: BROCK ANTHONY WAYNE
 Mailing Address: 147 CROWNVIEW LN DUNN, NC 28334
 City: Dunn
 State: NC Zip: 28334
 Phone #: 919-902-5341
 Email: anson6389@gmail.com

PIN/Lot Identifier: 1538-13-6700.000 Lot 2

Property Location/Address: 147 CROWNVIEW LN DUNN, NC 28334

Facility Type: House/Modular Mobile/Manufactured Home Business Other: _____

Operation Permit/ATO #: 12-5-29787 Design Daily Flow: 480 GPD
 Number of Bedrooms: 4 Max # Occupants: 8 Other: _____
 Wastewater Strength: Domestic High Strength Industrial Process Wastewater
 Water Supply: Private well Public well Shared well Municipal Supply Spring Other: _____

Proposed Property Improvement: 16.5' x 12' covered patio w/ option to enclose in the future

16' x 8' Addition to existing storage building.

All of the following must be checked for approval:

***For Reconnections:**

- Site complies with its Operation Permit or the wastewater system was in use prior to July 1, 1977
 No current or past uncorrected malfunction of the system as described in 15A NCAC 18E .1303(a)(2)
 DDF and wastewater strength for the proposed facility do not exceed that of the existing system
 Facility meets the setbacks in Section .0600 of 15A NCAC 18E
 Existing system is being operated and maintained in accordance with Section .1300 of 15A NCAC 18E and permit conditions.

***For Site Modifications or Footprint Expansions:**

- Proposed structure meets the setbacks in Section .0600 of 15A NCAC 18E

Approval Conditions: _____

Inspector's Printed Name: Ren Levocz Inspector Certification #: 3345

Inspector's Signature:  REHS Date: 7-16-24

See attached site sketch

EXISTING SYSTEM APPROVAL SITE SKETCH

Operation Permit/ATO #: 12-5-29787

PIN/Lot Identifier: 1538-13-6700.000 Lot 2

Owner: BROCK ANTHONY WAYNE

Property Location/Address: 147 CROWNVIEW LN DUNN, NC 28334

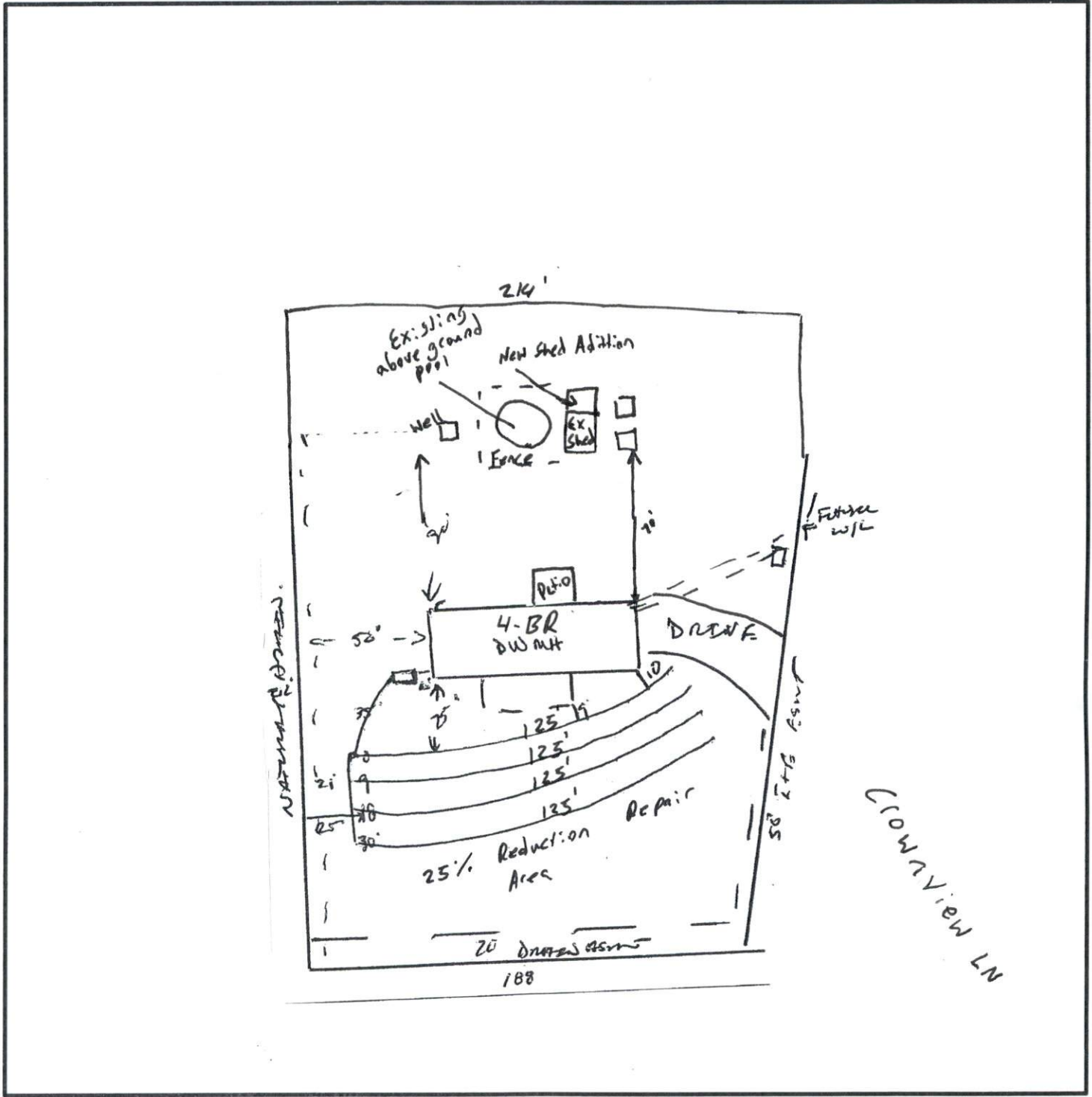

*Include the existing and proposed structures and applicable setbacks.