

SOIL/SITE EVALUATION
for ON-SITE WASTEWATER SYSTEM

Owner: Applicant: *Annette Johnson*
 Address: Date Evaluated: *10-3-23*
 Proposed Facility: *SWMH* Design Flow (.1949): *240* Property Size:
 Location of Site: Property Recorded:
 Water Supply: Public Individual Well Spring Other
 Evaluation Method: Auger Boring Pit Cut
 Type of Wastewater: Sewage Industrial Process Mixed

P R O F I L E #	.1940 Landscape Position/ Slope %	Horizon Depth (In.)	SOIL MORPHOLOGY .1941		OTHER PROFILE FACTORS				Profile Class & LTAR
			.1941 Structure/ Texture	.1941 Consistence Mineralogy	.1942 Soil Wetness/ Color	.1943 Soil Depth (IN.)	.1956 Sapro Class	.1944 Restr Horiz	
<i>1, 2</i>	<i>L 20%</i>	<i>0-14</i>	<i>SL</i>	<i>FR GRAN SP</i>					<i>PS</i>
		<i>14-42</i>	<i>SCL</i>	<i>FR SPK S.P.</i>	<i>36-38" 25% 2"</i>	<i>42-44"</i>			<i>.35-.4</i> <i>CFAL</i>

Description	Initial System <input checked="" type="checkbox"/>	Repair System <input checked="" type="checkbox"/>	Other Factors (.1946): Site Classification (.1948): <i>PS</i> Evaluated By: <i>JH</i> Others Present:
Available Space (.1945)	<input checked="" type="checkbox"/>	<input checked="" type="checkbox"/>	
System Type(s)	<i>25% 2"</i>	<i>25% 4"</i>	
Site LTAR	<i>.35-.4</i>	<i>.35-.4</i>	

COMMENTS: _____

LANDSCAPE POSITIONS	GROUP	TEXTURES	1955 LTAR	CONSISTENCE MOIST	WET
R-RIDGE	I	S-SAND LS-LOAMY SAND	1.2 - 0.8	VFR-VERY FRIABLE FR-FRIABLE	NS-NON-STICKY SS-SLIGHTLY STICKY
S-SHOULDER SLOPE	II	SL-SANDY LOAM L-LOAM	0.8 - 0.6	FI-FIRM VFI-VERY FIRM EFI-EXTREMELY FIRM	S-STICKY VS-VERY STICKY
L-LINEAR SLOPE	III	SI-SILT SIL-SILT LOAM CL-CLAY LOAM SCL-SANDY CLAY LOAM	0.6 - 0.3		NP-NON-PLASTIC SP-SLIGHTLY STICKY P-PLASTIC VP-VERY PLASTIC
FS-FOOT SLOPE	IV	SIC-SILTY CLAY C-CLAY SC-SANDY CLAY	0.4 - 0.1		
N-NOSE SLOPE					
H-HEAD SLOPE					
CC-CONCLAVE SLOPE					
CV-CONVEX SLOPE					
T-TERRACE					
FP-FLOOD PLAN					

STRUCTURE
 SG-SINGLE GRAIN
 M- MASSIVE
 CR-CRUMB
 GR-GRANULAR
 SBK-SUBANGULAR BLOCKY
 ABK-ANGULAR BLOCKY
 PL-PLATY
 PR-PRISMATIC

MINERALOGY
 SLIGHTLY EXPANSIVE
 EXPANSIVE

Show profile locations and other site features (dimensions, references or benchmark, and North)

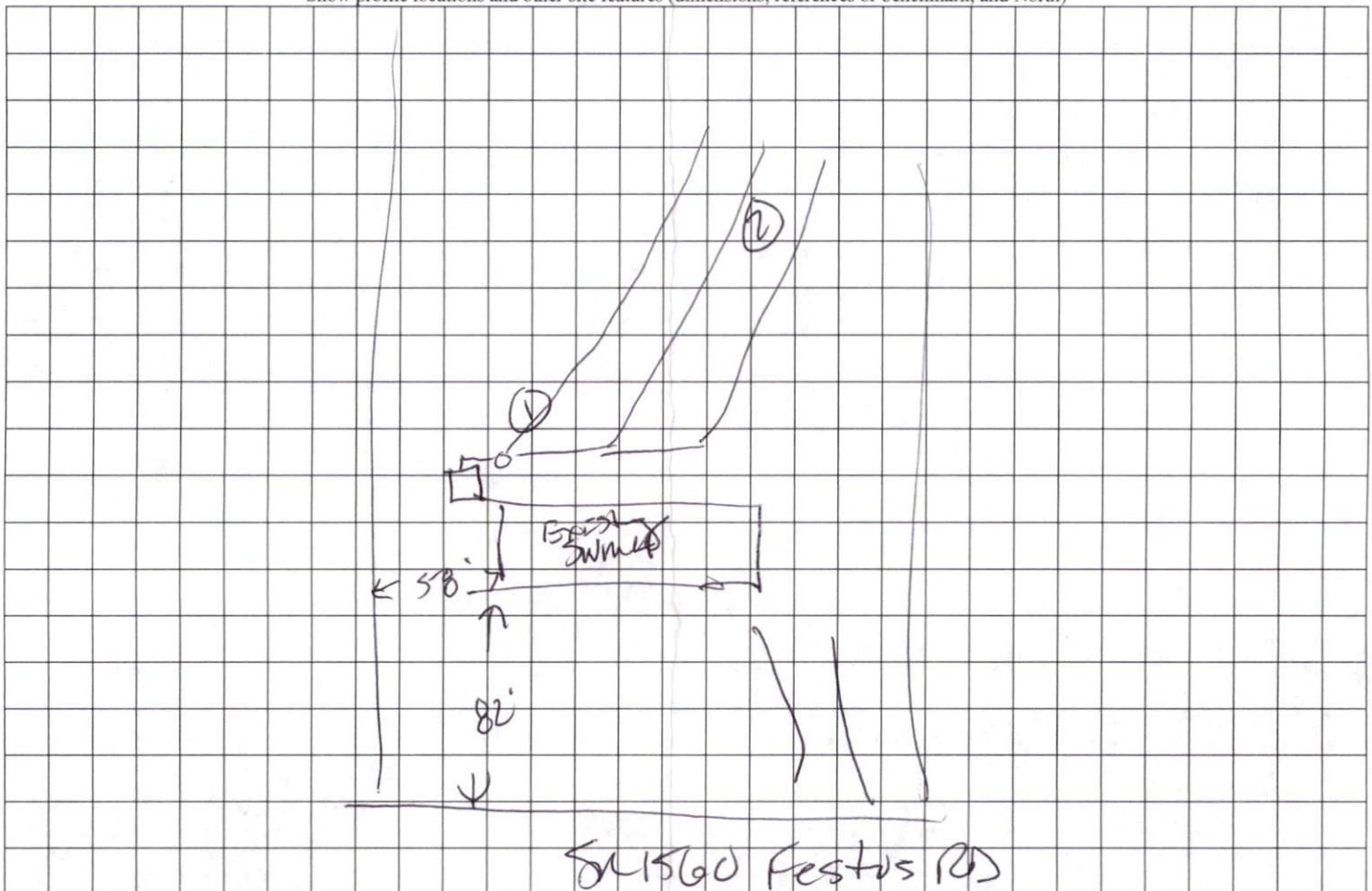

Power Line

Festus Rd

DW

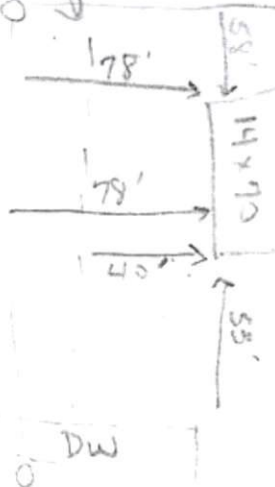

75% feed
 left-over
 Area
 Run Area

1,2 L 780 0-14 56
 14-42 56

825 AT 36-38"
 14 LHM

3.93 ac.

Amended
 9.14.23

old Mail Lane