

BRES 2305-0024
 292 Daniel Ocean

**SOIL/SITE EVALUATION
 for ON-SITE WASTEWATER SYSTEM**

Owner: _____ Applicant: Richie Wellen
 Address: _____ Date Evaluated: 5-27-73
 Proposed Facility: DWWT Design Flow (.1949): 360
 Location of Site: 0YD576 Property Recorded: _____ Property Size: _____
 Water Supply: Public Individual Well Spring Other
 Evaluation Method: Auger Boring Pit Cut
 Type of Wastewater: Sewage Industrial Process Mixed

P R O F I L E #	.1940 Landscape Position/ Slope %	Horizon Depth (In.)	SOIL MORPHOLOGY .1941		OTHER PROFILE FACTORS				Profile Class & LTAR
			.1941 Structure/ Texture	.1941 Consistence Mineralogy	.1942 Soil Wetness/ Color	.1943 Soil Depth (IN.)	.1956 Sapro Class	.1944 Restr Horiz	
1, 2	<u>35% L</u>	<u>0-6</u>	<u>SL</u>	<u>FR GRANND</u>					
3		<u>6-40</u>	<u>SLAY</u>	<u>FR SAND S.P.</u>	<u>30-32 21</u>	<u>154</u>			<u>.3</u>

Description	Initial System	Repair System	Other Factors (.1946): Site Classification (.1948): <u>PS</u> Evaluated By: <u>[Signature]</u> Others Present:
Available Space (.1945)	<u>✓</u>	<u>✓</u>	
System Type(s)	<u>2570</u>	<u>2570</u>	
Site LTAR	<u>.3</u>	<u>.3</u>	

COMMENTS: _____

LANDSCAPE POSITIONS	GROUP	TEXTURES	.1955 LTAR	CONSISTENCE MOIST	WET
R-RIDGE	I	S-SAND	1.2 - 0.8	VFR-VERY FRIABLE FR-FRIABLE	NS-NON-STICKY SS-SLIGHTLY STICKY
S-SHOULDER SLOPE		LS-LOAMY SAND			
L-LINEAR SLOPE	II	SL-SANDY LOAM	0.8 - 0.6	FI-FIRM VFI-VERY FIRM	S-STICKY VS-VERY STICKY
FS-FOOT SLOPE		L-LOAM			
N-NOSE SLOPE	III	SI-SILT	0.6 - 0.3	EFI-EXTREMELY FIRM	NP-NON-PLASTIC SP-SLIGHTLY STICKY
H-HEAD SLOPE		SIL-SILT LOAM			
CC-CONCLAVE SLOPE		CL-CLAY LOAM			
CV-CONVEX SLOPE		SCL-SANDY CLAY LOAM			
T-TERRACE	IV	SIC-SILTY CLAY	0.4 - 0.1		P-PLASTIC VP-VERY PLASTIC
FP-FLOOD PLAN		C-CLAY			
		SC-SANDY CLAY			

STRUCTURE

- SG-SINGLE GRAIN
- M-MASSIVE
- CR-CRUMB
- GR-GRANULAR
- SBK-SUBANGULAR BLOCKY
- ABK-ANGULAR BLOCKY
- PL-PLATY
- PR-PRISMATIC

MINERALOGY

- SLIGHTLY EXPANSIVE
- EXPANSIVE

Show profile locations and other site features (dimensions, references or benchmark, and North)

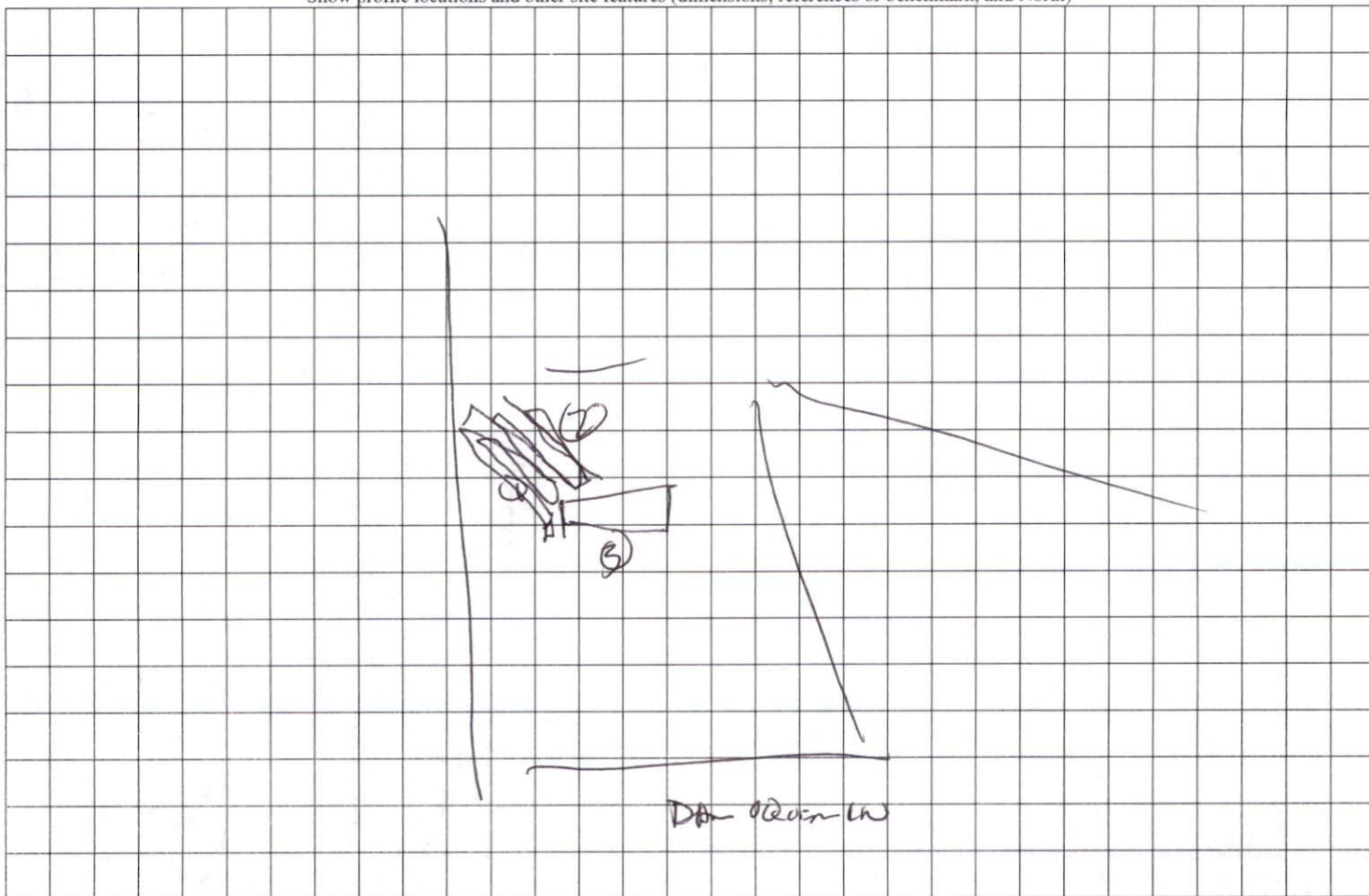

Harnett GIS

NOT FOR LEGAL USE.

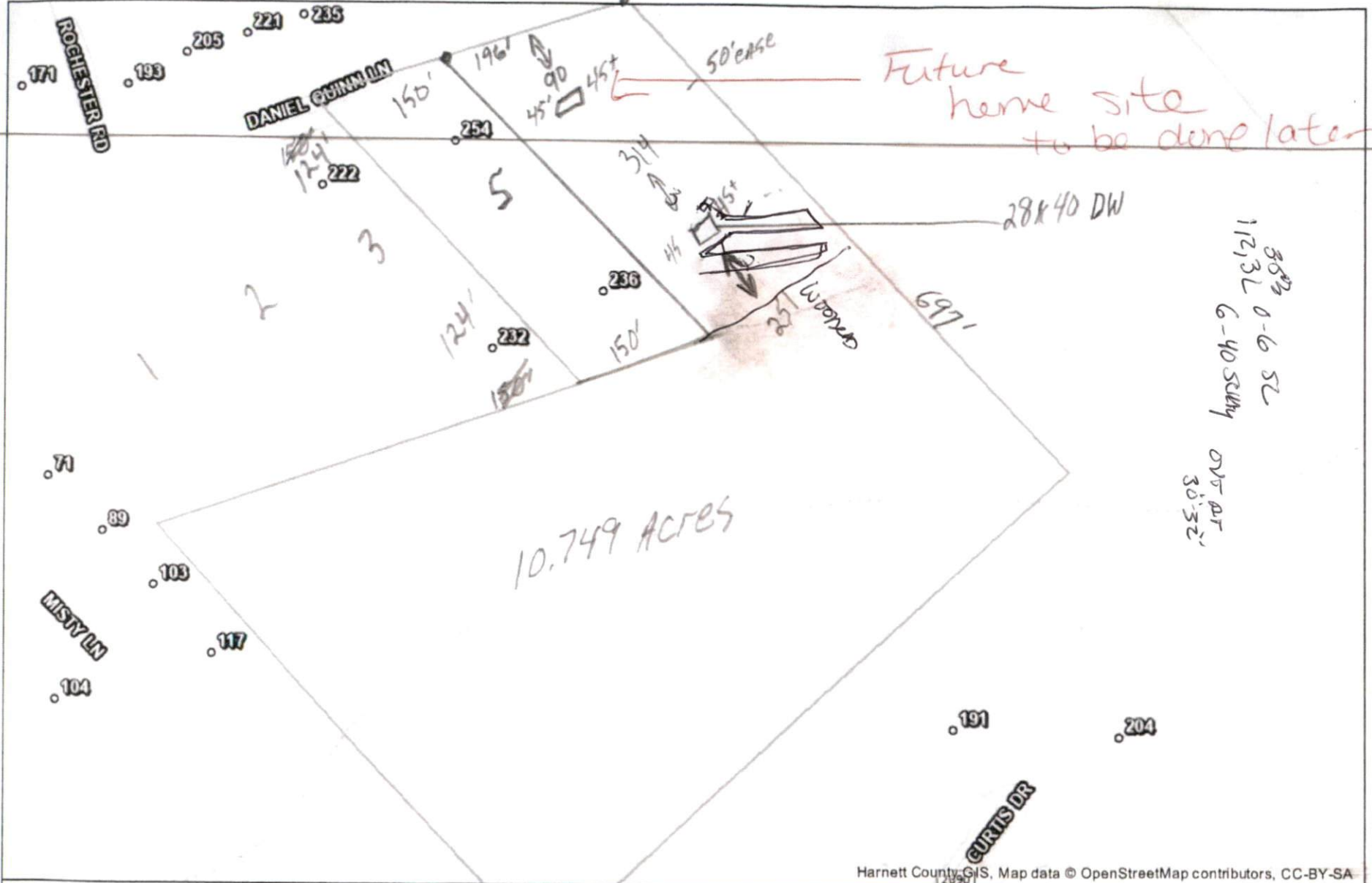

Harnett County GIS, Map data © OpenStreetMap contributors, CC-BY-SA

	Surrounding County Boundaries		Airport		Road Centerlines
	City Limits	Major Roads			Railroad
	County Boundary		Interstate		Parcels
	GIS/E-911 Addressing		NC		Cape Fear River
	Address Numbers		US		

August 31, 2023

0 80 160 320 Feet

1 inch = 188 feet