

Hunter Shed 12x24

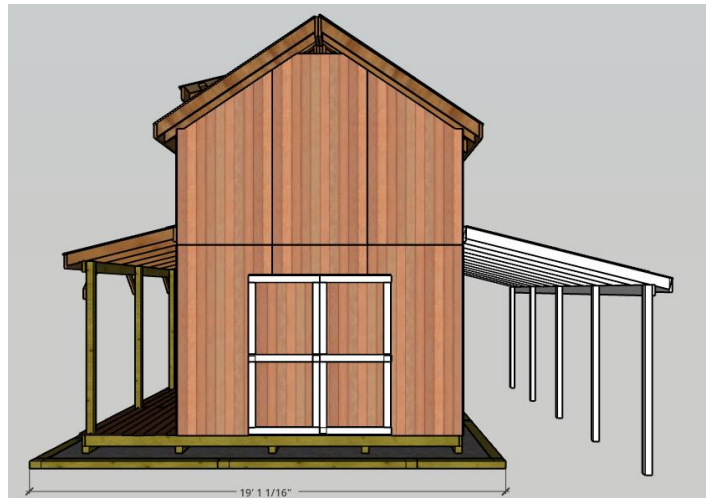

Hunter Shed 12x24

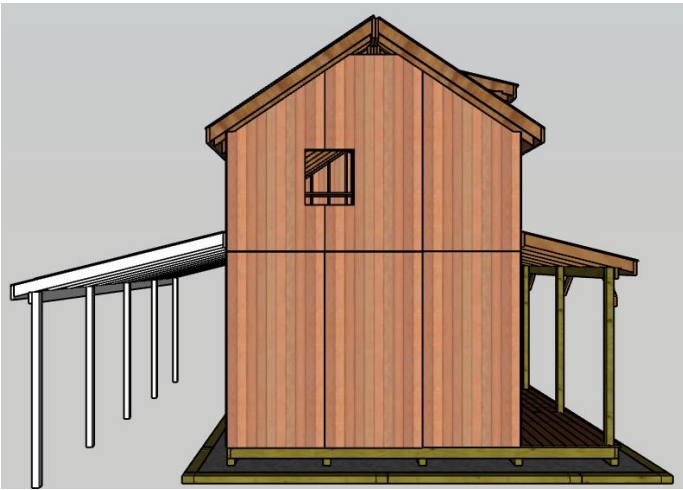
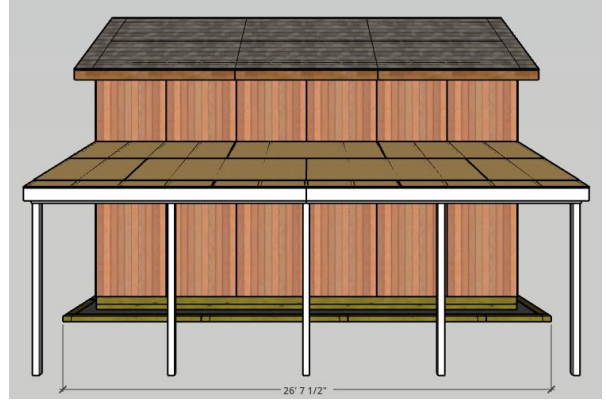
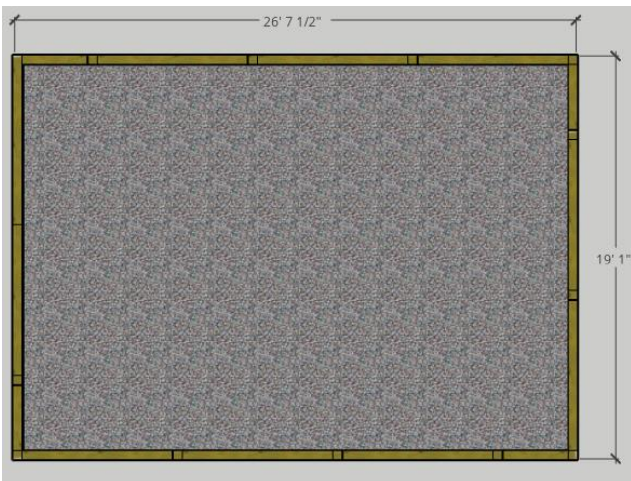

Foundation: Framed 4x6, 3/4" stone, 4" Clean Gravel base

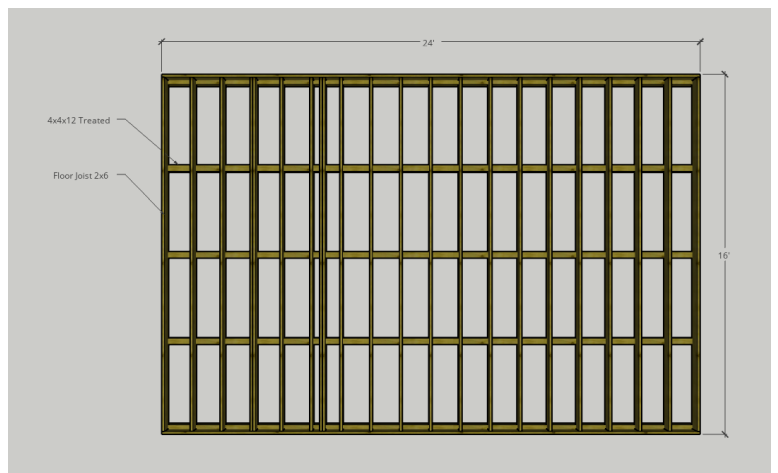

First Floor Joist system, 4x4 Runners w/ 2x6 joists, double support under posts, 6 Ground Anchors – corners & center

Hunter Shed 12x24

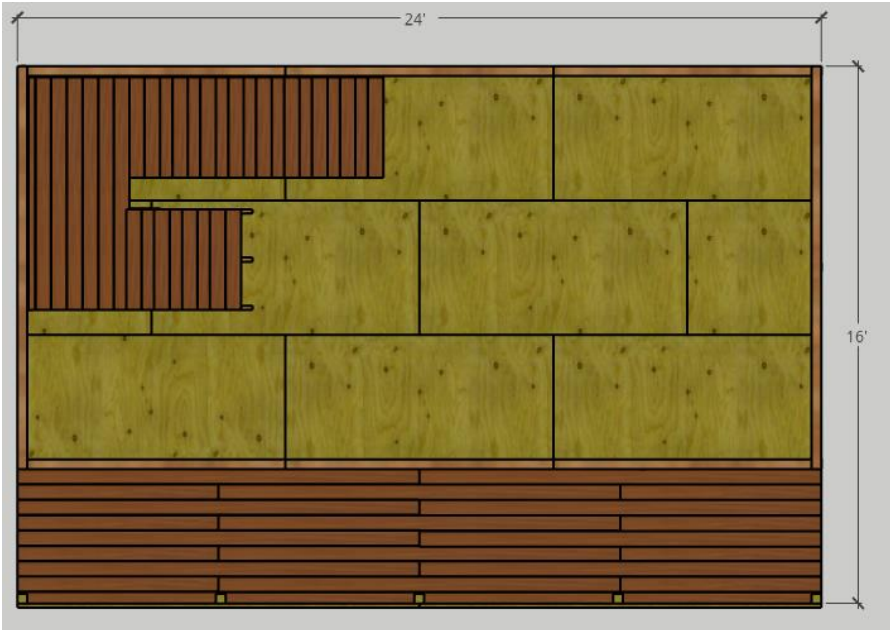

1st Floor, Floor Plan

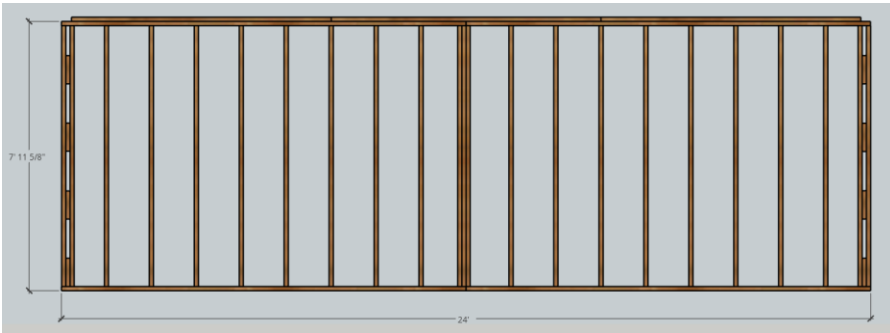

1st Floor Rear Wall Frame

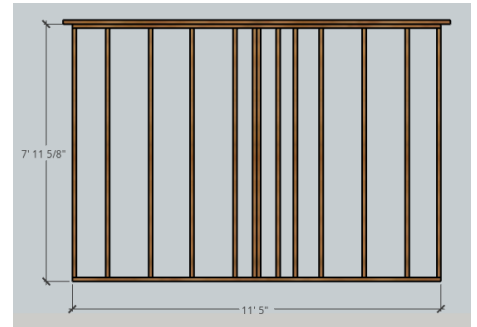

1st Floor left side Wall Frame

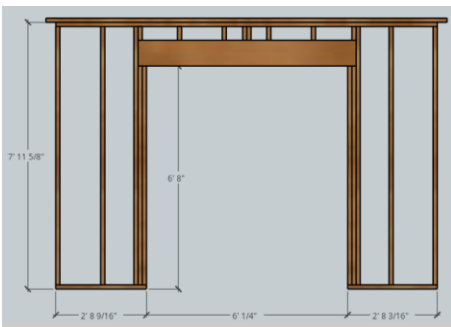

1st Floor, Right-Side Wall Frame

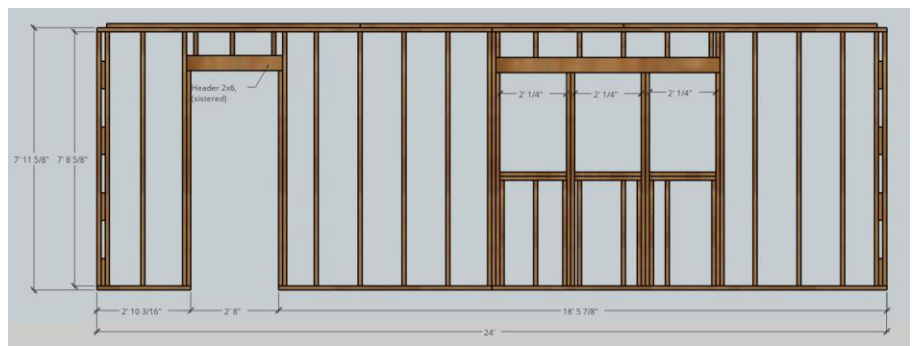

1st Floor Front Wall Frame

Hunter Shed 12x24

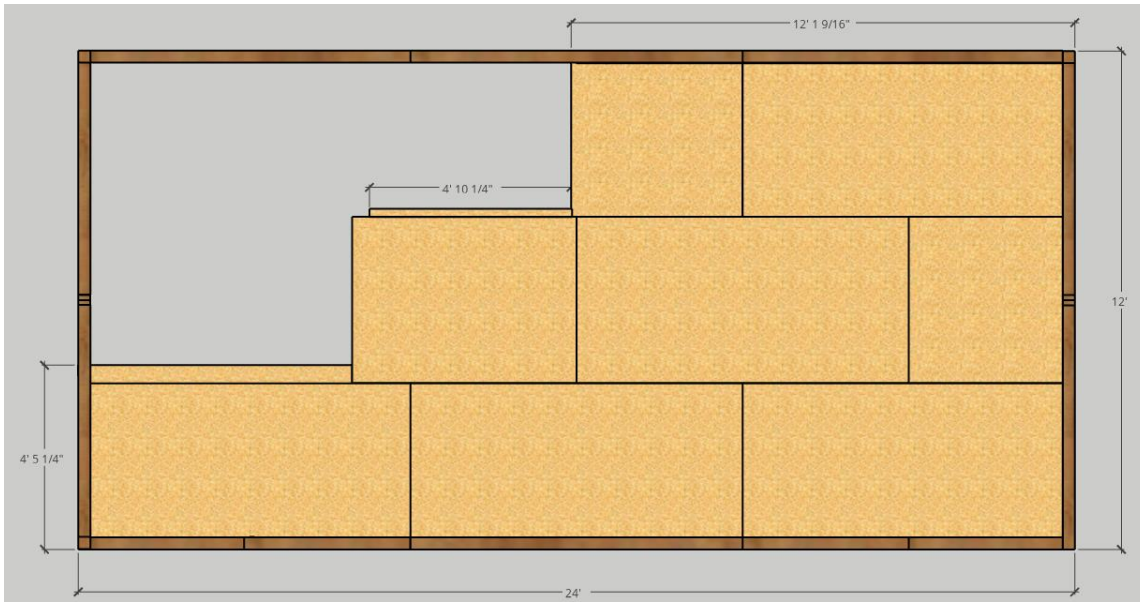

2nd Floor, Floor Plan

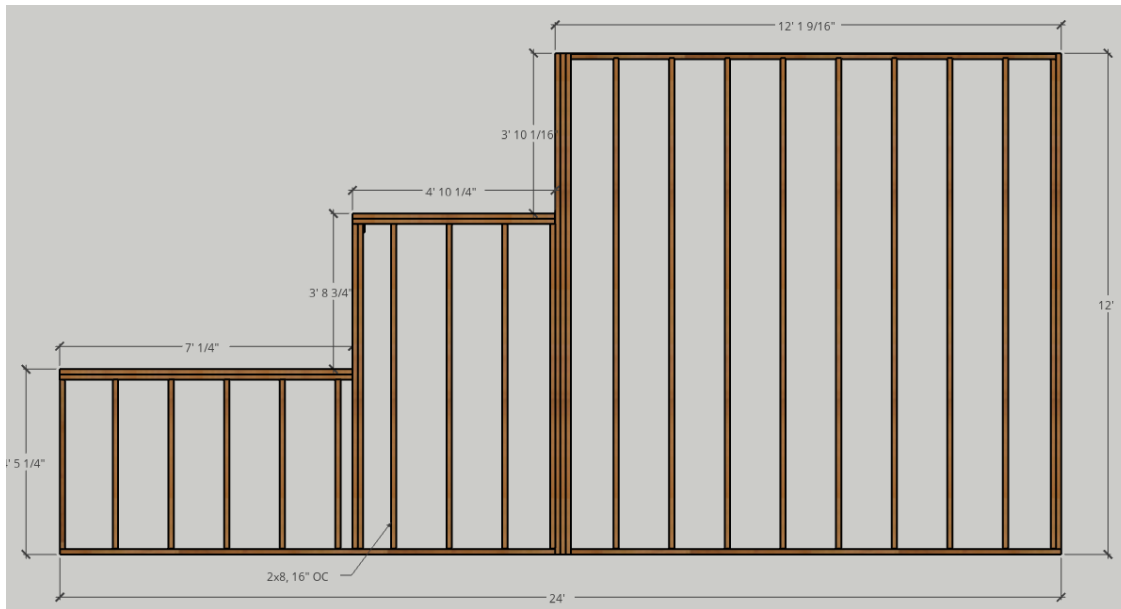

2nd Floor Joist system, 2x8, 16 OC

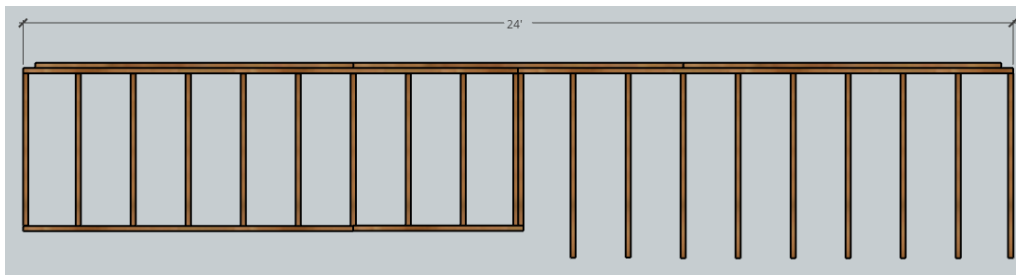

2nd Floor, Rear Wall Frame

Hunter Shed 12x24

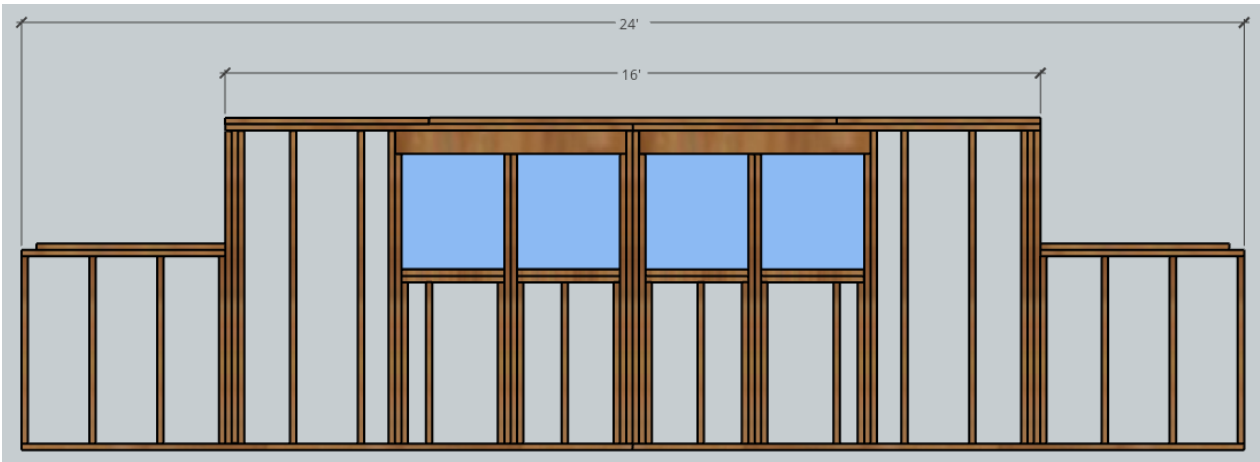

2nd Floor, Front Wall Frame

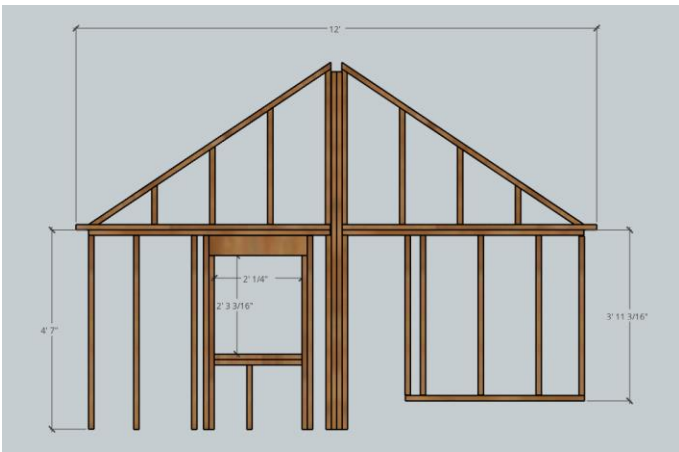

2nd Floor, Left-side Wall Frame

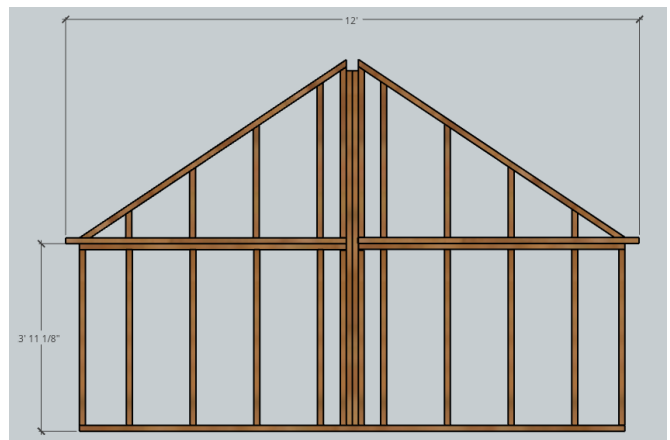

2nd Floor, Right-side Wall Frame

Hunter Shed 12x24

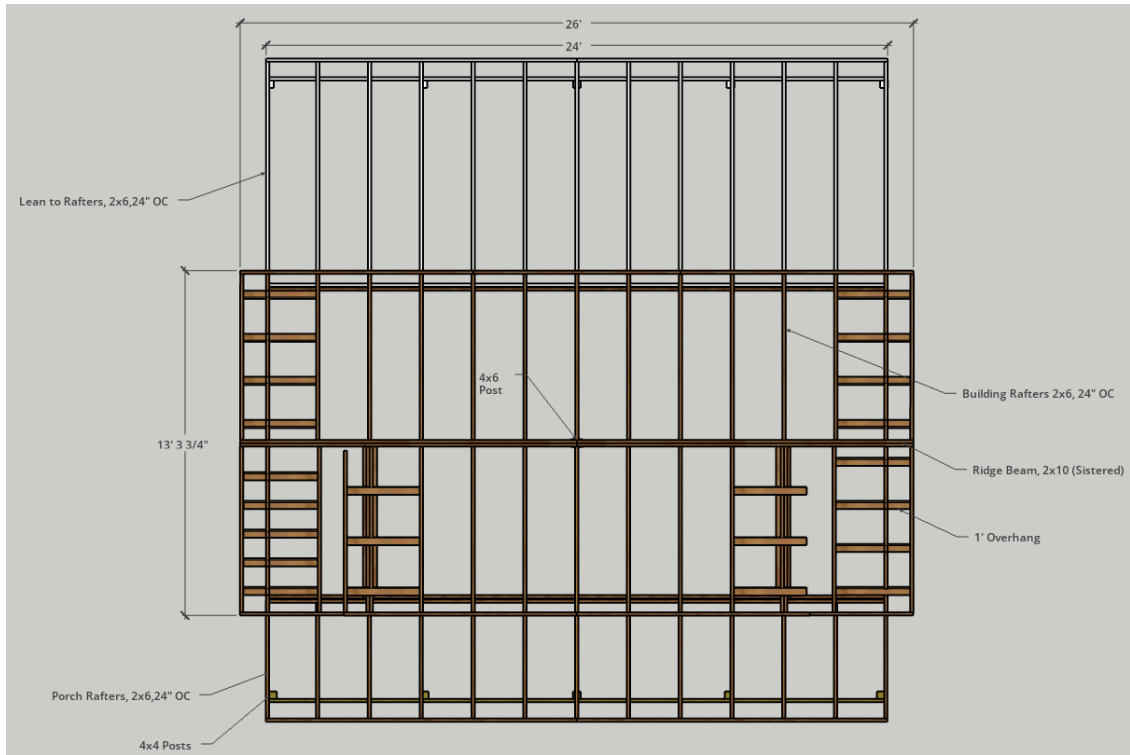

Roof Rafter structure

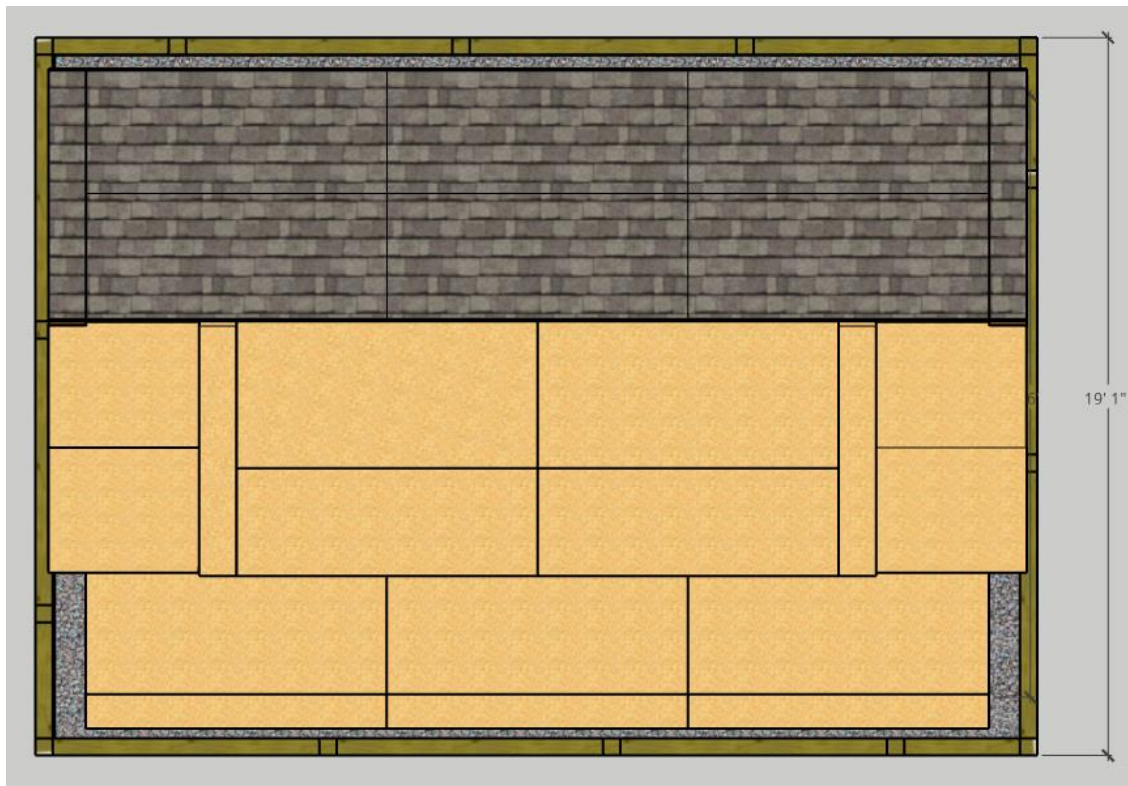

Top View, Layered Roof, 9/16 Plywood w/ Asphalt Shingles

Hunter Shed 12x24

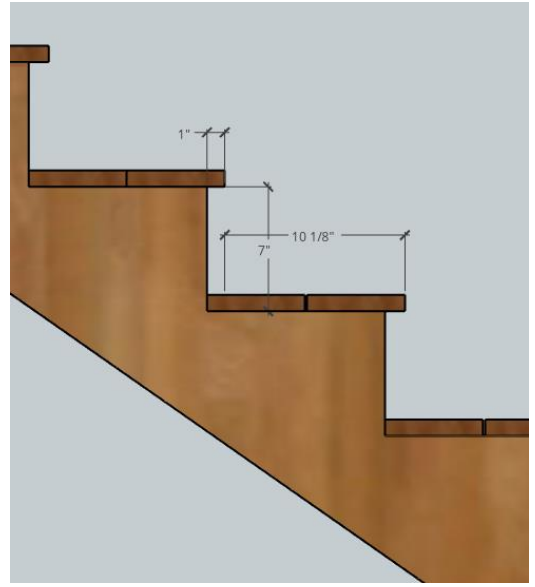
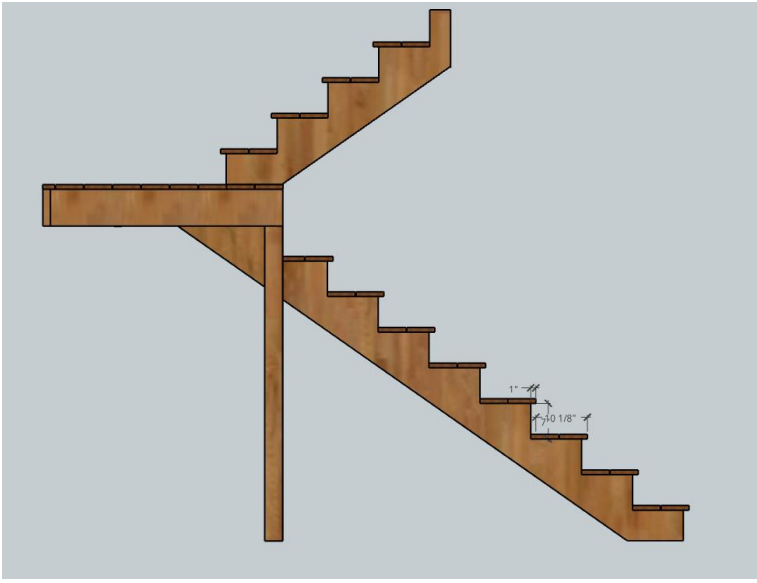

Stair Structure & Detail