

Floor layout

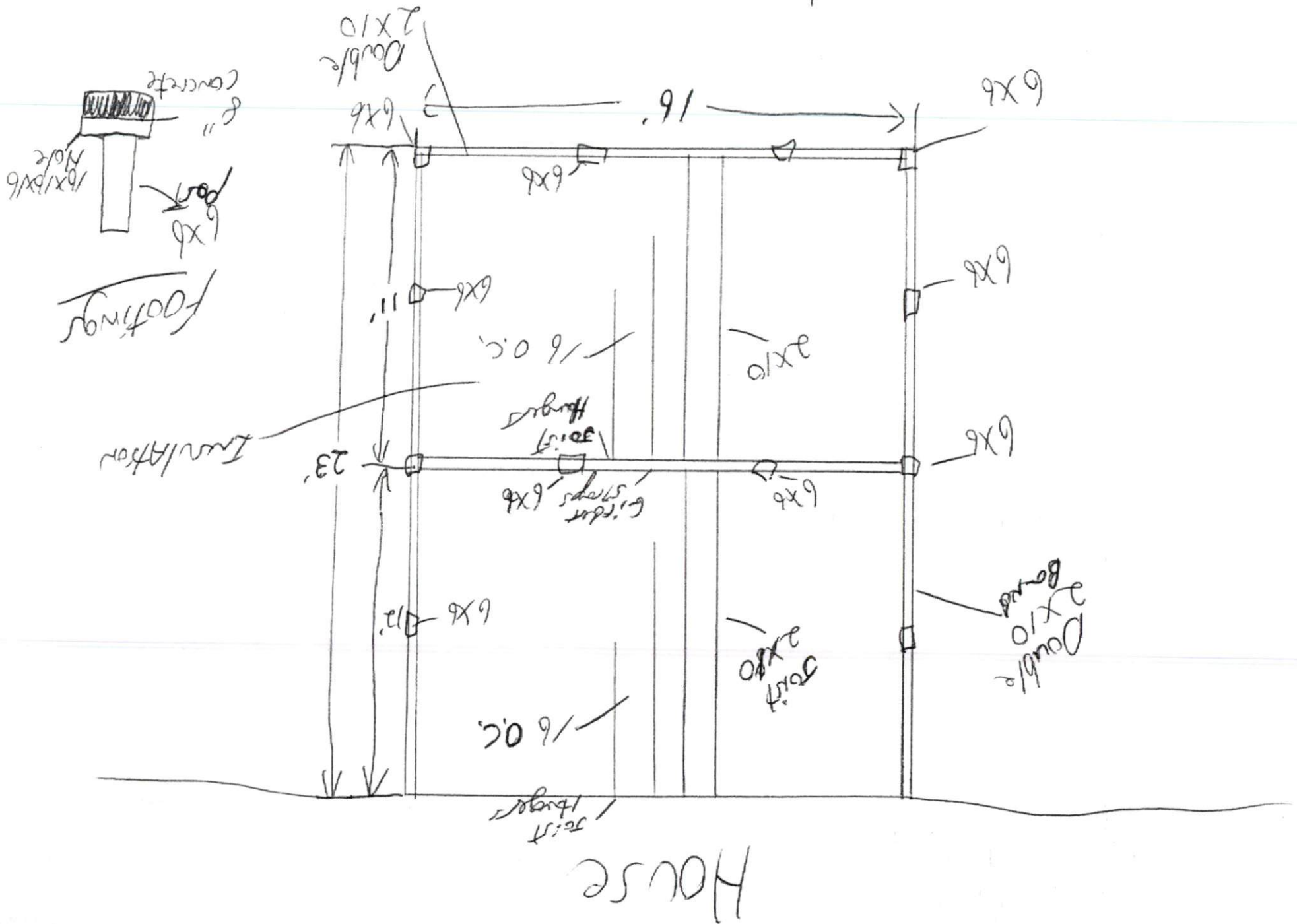

ground to bottom of sunroom 2'
matching Existing Approx 11 FT.

Floor
Insulation

5' side walls
Insulation

Ceiling
Insulation

(3) 2x4
king studs
10' on center

Gutters

soffit

Fixed
Window

6" R

6x6
post

FROM VIEW

2x12 Rafters
1/6 O.C.

trim

sliding
outdoor
windows

72" x 60" H

(3) 2x4 on corner
king studs

trim

Hardie
siding

6x6
post

Ground

2' 6x6

16' 6x6

2' 6x6

Roof
Elevation

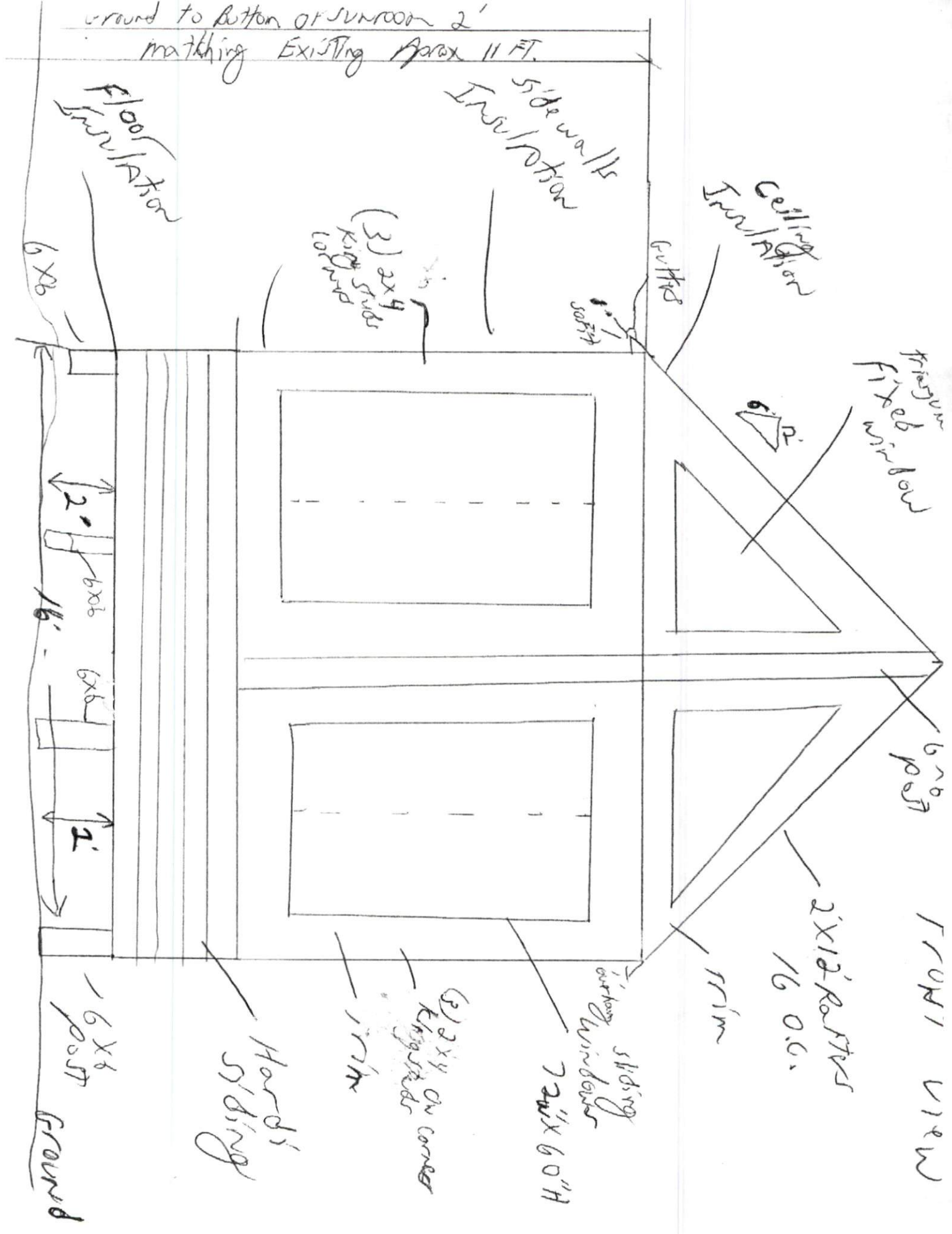

shingles
underlayment
OSB sheathing

collar ties
ON EACH RAFTER

2x12
Rafters
16 O.C.

rafter
straps

2x12

solid blocking
between
Rafters

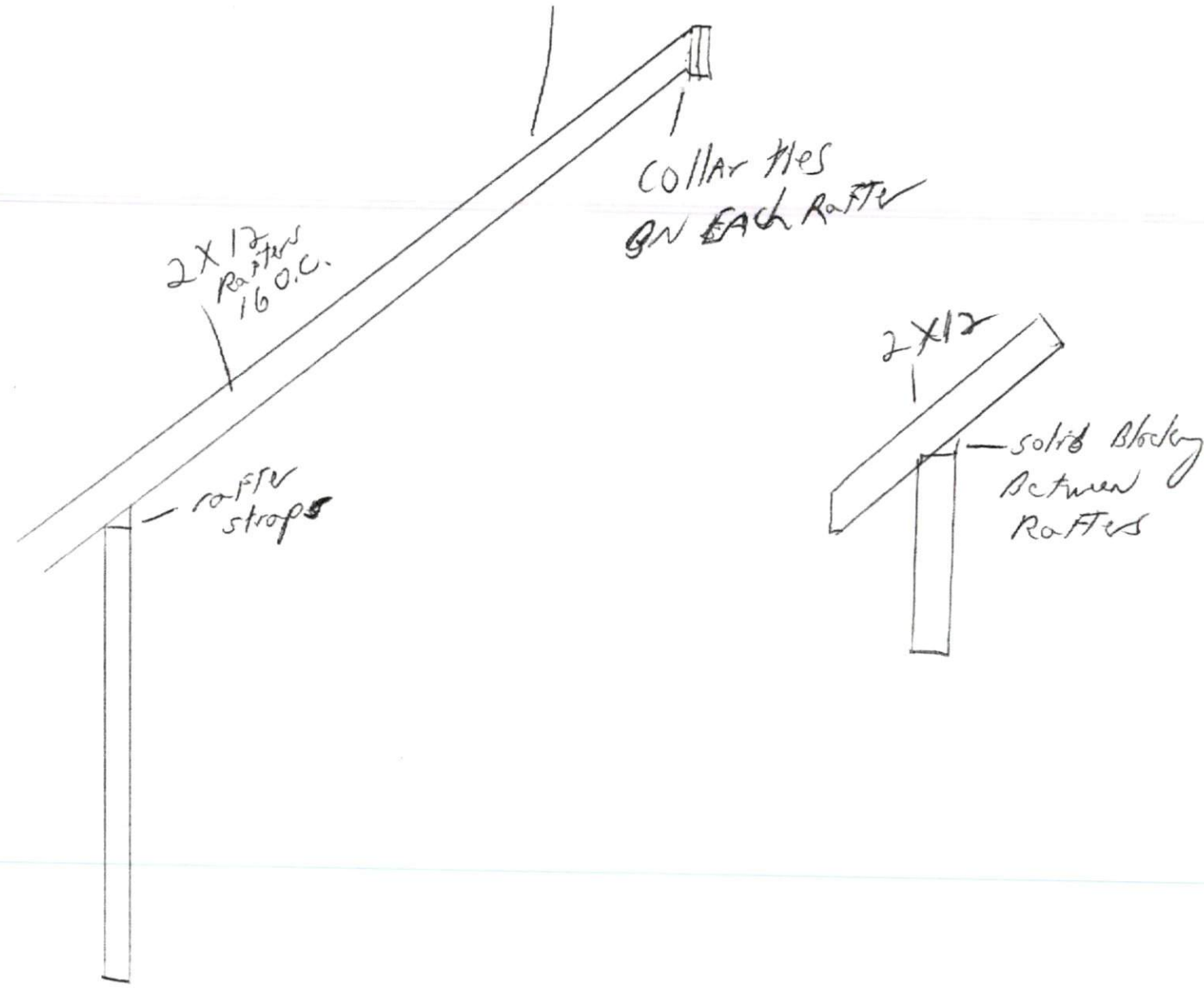

2x4 stud walls
Insulation to code
Floor walls and ceiling

SUN ROOM

First Floor

Existing Door

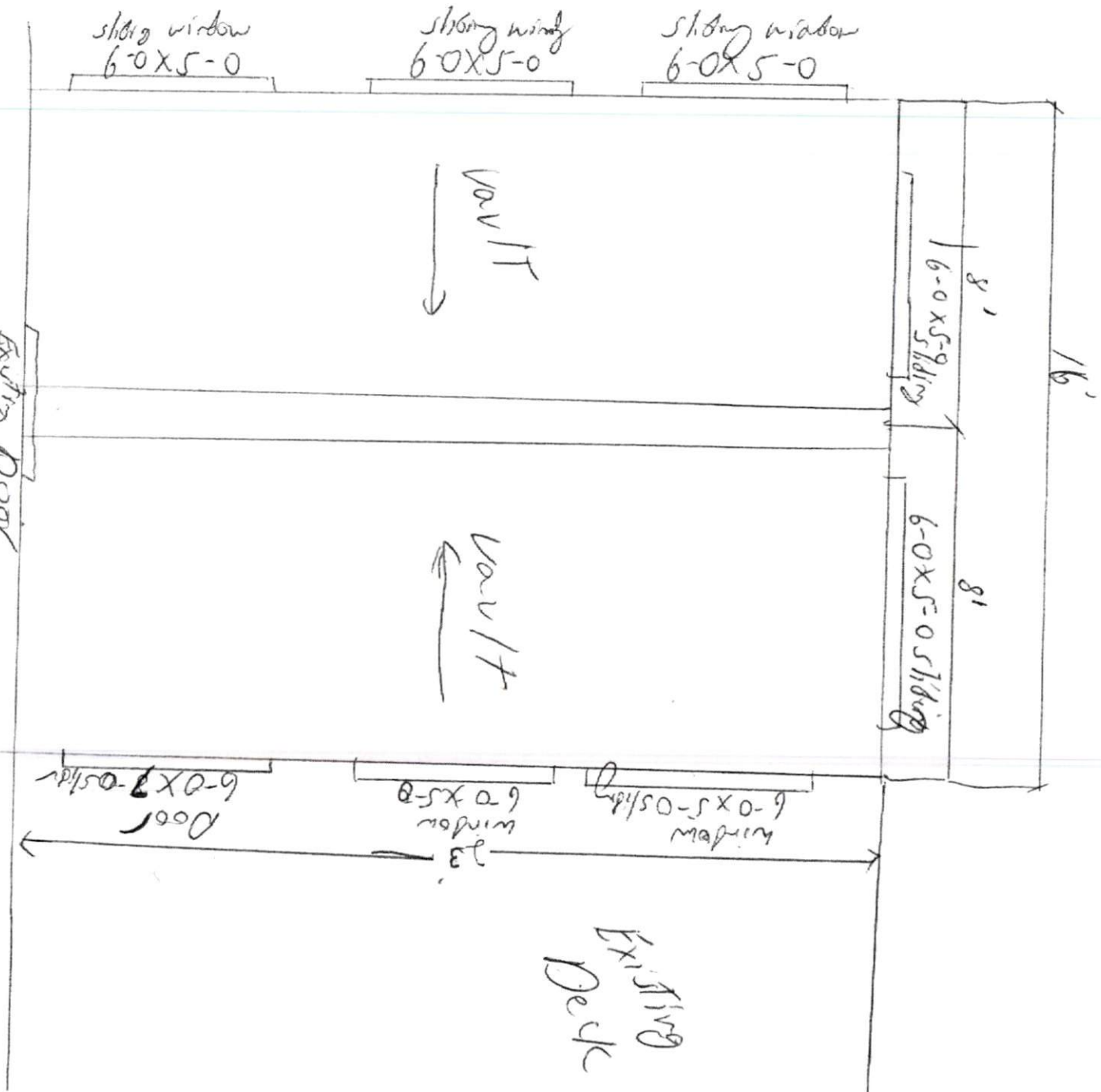

EXISTING
Deck