

NOTICE TO CONTRACTOR
 All construction must comply with current NC Building Codes and is subject to H&M Inspection and verification.

APPROVED
 Limited building only review
 Permit holder responsible for full compliance with the code

09/08/2023

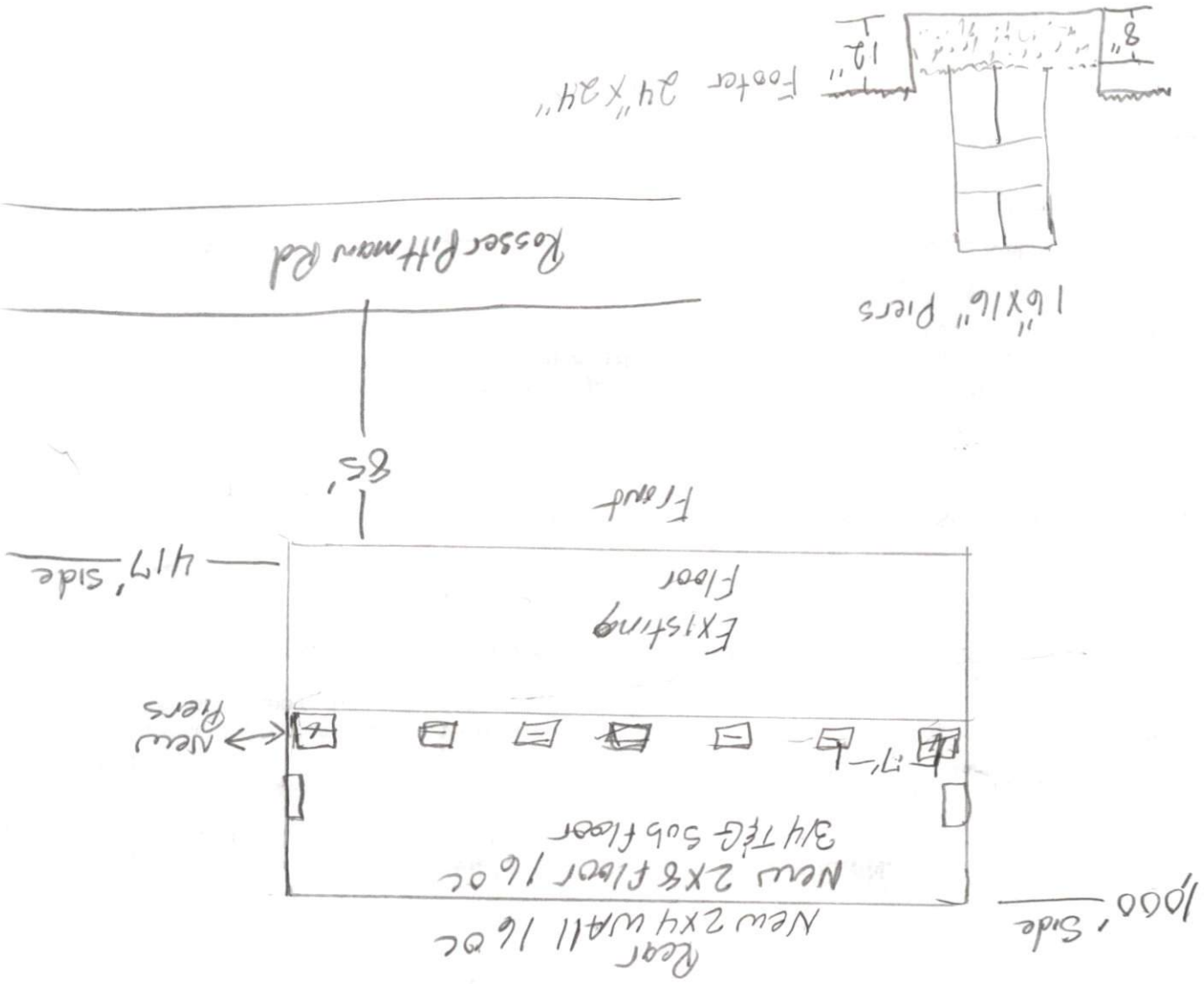



REPORT OF OBSERVATION AND EVALUATION

Report for: LAWRENCE CROFT

Address: 3278 ROSSLER PITTMAN RD.
BROADWAY, NC

Gregory A. Robinson, PE
6512 Six Forks Road, Suite 403A
Raleigh, NC 27615

919.846.4752 fax 919.847.0455

Date: 25 AUG 23 Name:

I OBSERVED THE FOUNDATION WALL }
FOOTINGS AT THIS LOCATION. BASED
ON MY OBSERVATIONS } EVALUATION
IT IS MY OPINION THAT BOTH THE
FOUNDATION WALL } FOOTINGS ARE
ADEQUATE FOR THE ANTICIPATED
LOADS

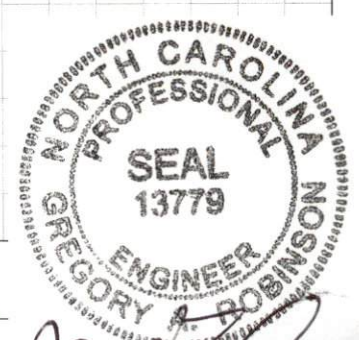

[Signature]
25 AUG 23

Accepted by:

Copies to: