

area that is or
 not created a subdivision of
 any or municipality that has
 parcels of land.
 is located in such
 city that is unregulated
 parcels of land.
 an existing parcel or
 of another category, such
 parcels, a court-ordered
 a definition of subdivision.
 to this surveyor is such
 termination to the best of
 available, contained in (A)

SURVEYOR NO. L-3556

/Kalon
 al
 fker/Kalon
 al
 tohument



B.A. Woodall Trust
 PLAT CABINET E, SLIDE 108

PLAT CABINET D, SLIDE 960

Vicinity M

N.C. Hwy 210 - 60' R/W

Laraine Court - 40' R/W

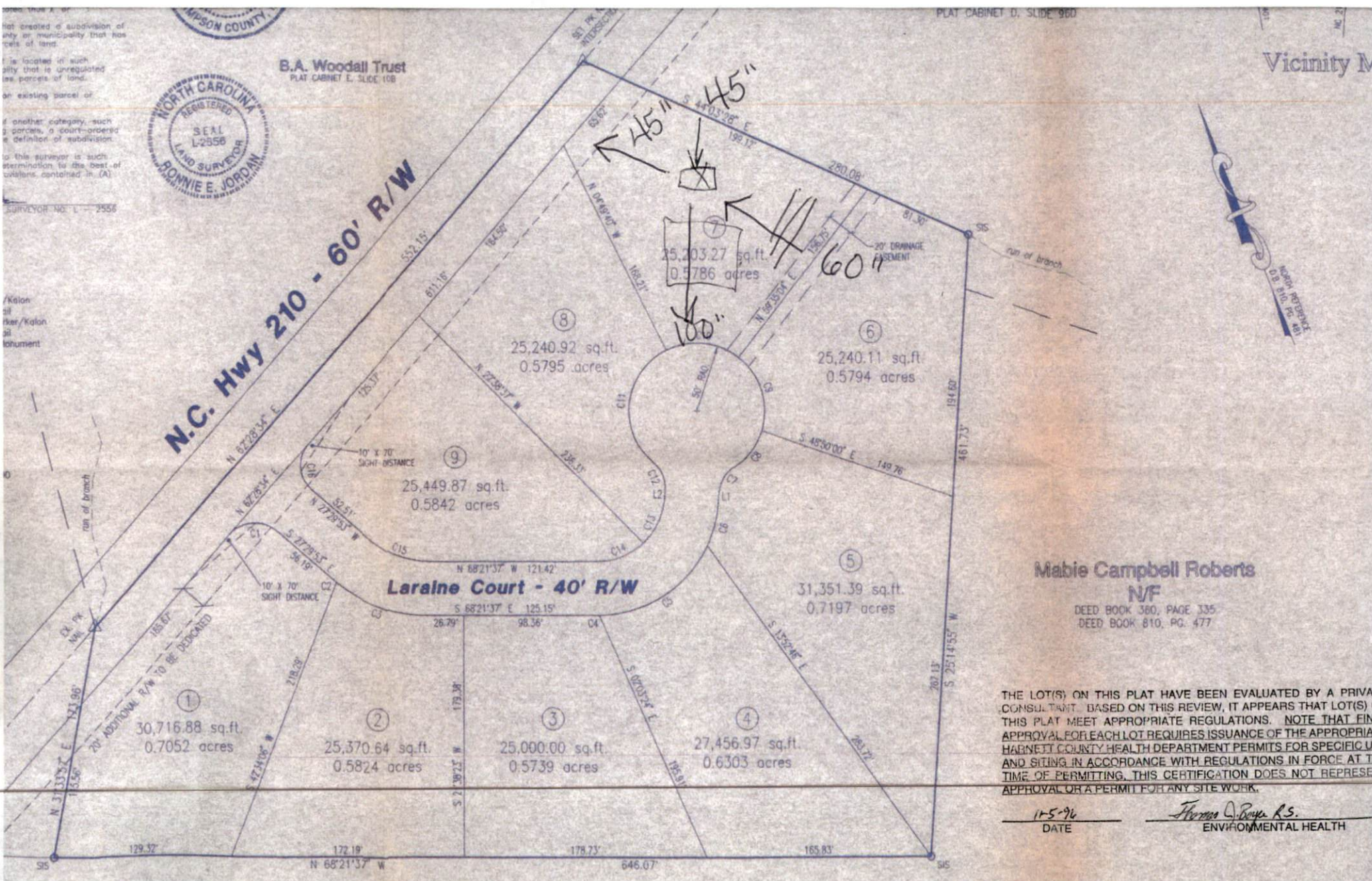

Mable Campbell Roberts
 N/F
 DEED BOOK 360, PAGE 335
 DEED BOOK 810, PG. 477

THE LOT(S) ON THIS PLAT HAVE BEEN EVALUATED BY A PRIVATE CONSULTANT. BASED ON THIS REVIEW, IT APPEARS THAT LOT(S) ON THIS PLAT MEET APPROPRIATE REGULATIONS. NOTE THAT FINAL APPROVAL FOR EACH LOT REQUIRES ISSUANCE OF THE APPROPRIATE HARNETT COUNTY HEALTH DEPARTMENT PERMITS FOR SPECIFIC USE AND SITING IN ACCORDANCE WITH REGULATIONS IN FORCE AT THE TIME OF PERMITTING. THIS CERTIFICATION DOES NOT REPRESENT APPROVAL OR A PERMIT FOR ANY SITE WORK.

11-5-96
 DATE

Thomas A. Boyer, R.S.
 ENVIRONMENTAL HEALTH