

2x6 mud sill Treated
 2x10 Band + Joist 16" on center
 3/4 T+G Plywood sub floor

Double 2x10 Girtree
 with ledger

16" x 16"
 Footing
 6" concrete

30" from
 Ground to Bottom
 of Framing

1/2" OSB outside walls +
House wrap

R-15 insulation in walls

R-30 ceiling + floor

2x10 x16 ceiling Joist

2x8 RAFTER

1/2" sheathing
Shingles

2x4 walls
16" ON CENTER

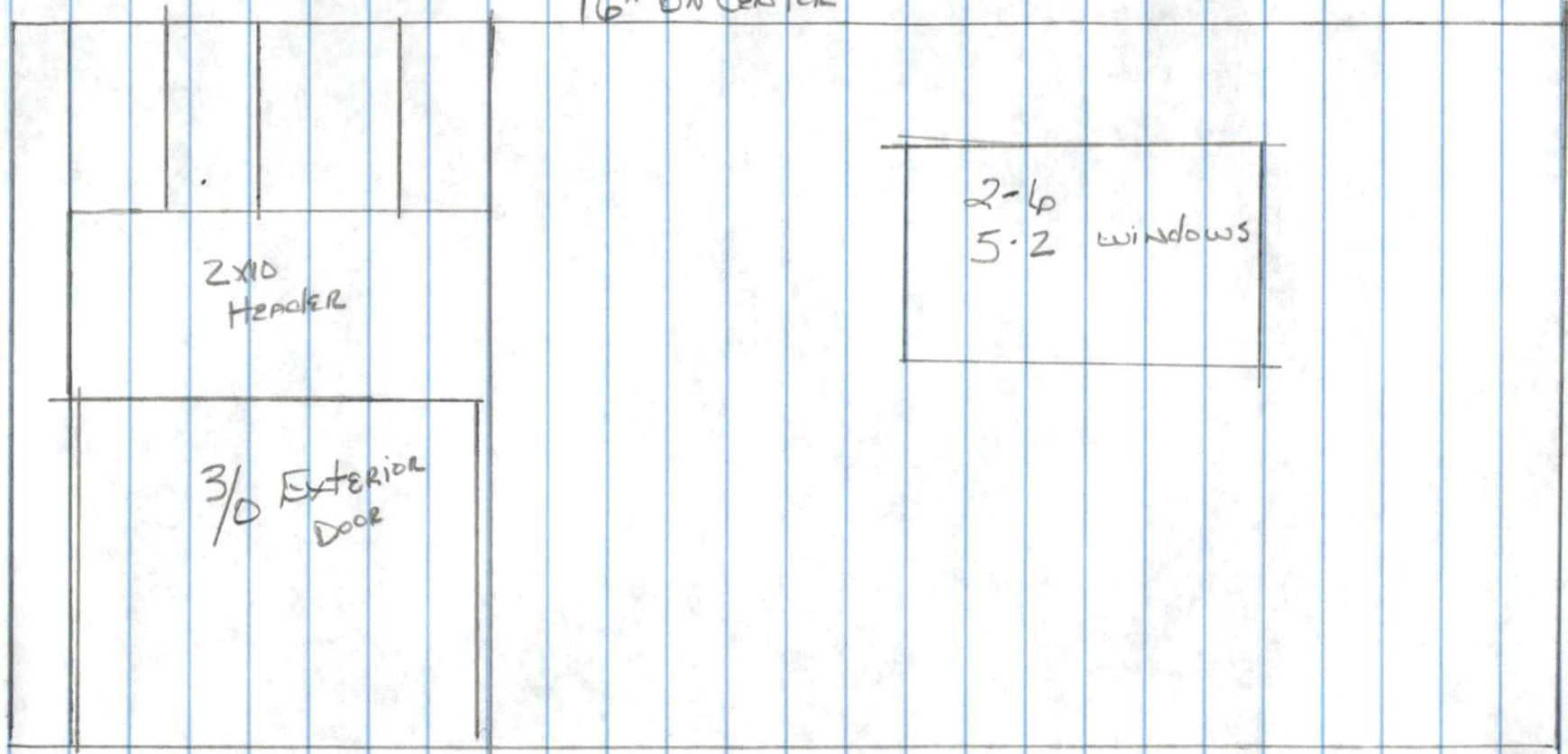

2x10
Header

3/0 EXTERIOR
DOOR

2-6
5-2 windows

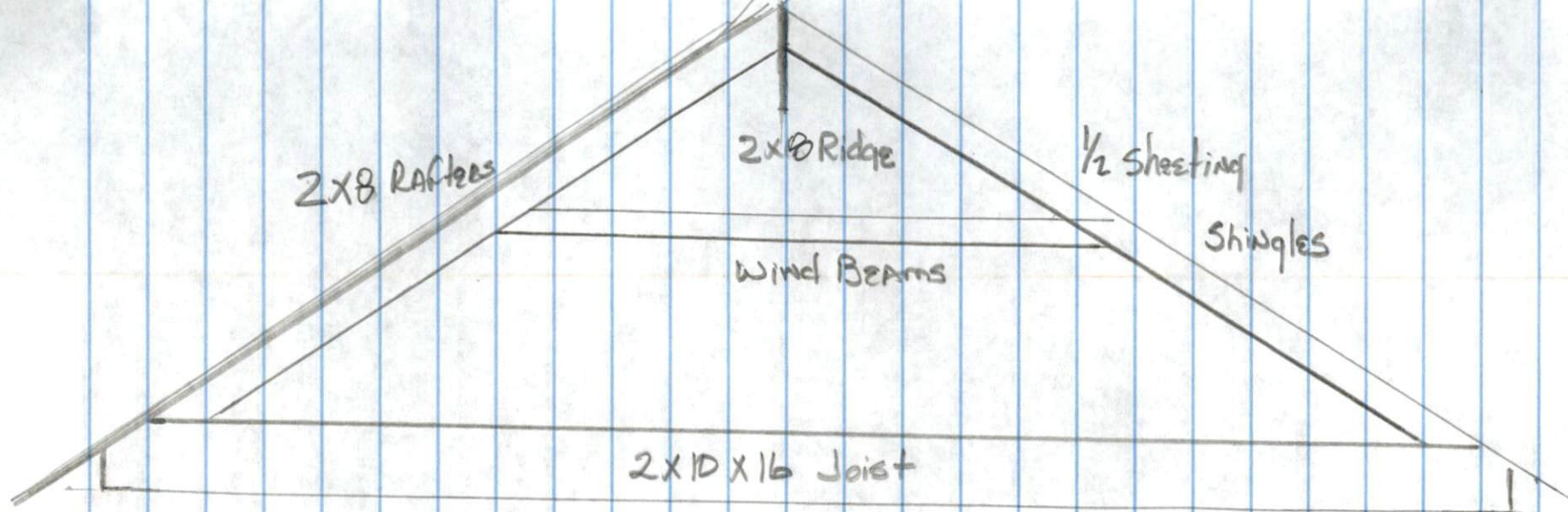

2x8 Rafters

2x8 Ridge

1/2 Sheeting

Wind Beams

Shingles

2x10x16 Joist