

L, A
UNDE
MY S
PAGE
CLE/
BOOF
POS
THIS
AMEN
AND

MEL

ST/
COL
DEF
IS
REK

M.
/
D.F

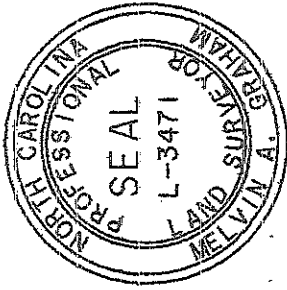

US 401 S. 60' R/W
(PAVED ROAD)

MINIMUM BUILDING SETBACKS

FRONT - 35'
SIDELINES - 10'
SIDE STREET - 20'
REAR - 25'

ION AND JURISDICTION
WE ARE) THE OWNER(S)
ND DESCRIBED HEREON
S PLAN OF SUBDIVISION
BLISH THE MINIMUM
ATE ALL STREETS, ALLEYS
EASEMENTS TO PUBLIC OR
THE LAND SHOWN HEREON
TION JURISDICTION OF

FLATWOOD BUSINESS CENTER, LLC
D.B. 2724, PG. 232

PARCEL C

PARCEL B
1.67 AC. BY
DEED

CHRISTOPHER D. HOLDER
D.B. 2739, PG. 546

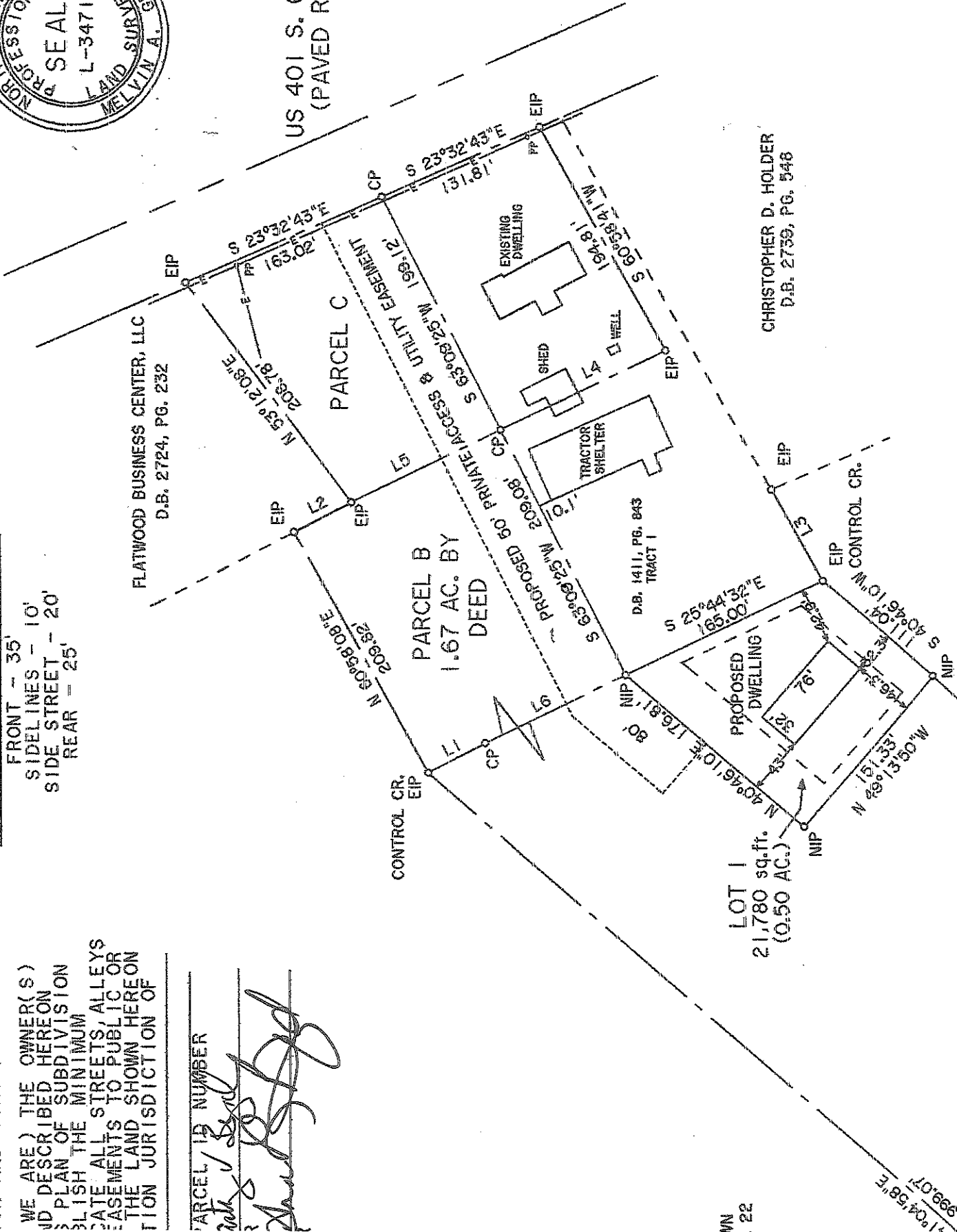

MN
. 22

19458/E
99.07

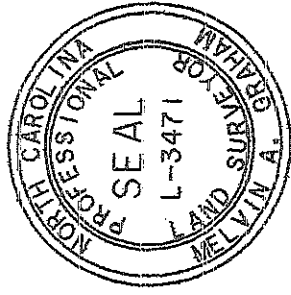

US 401 S. 60' R/W
(PAVED ROAD)

MINIMUM BUILDING SETBACKS

FRONT - 35'
SIDELINES - 10'
SIDE STREET - 20'
REAR - 25'

DEDICATION AND JURISDICTION

I, I AM (WE ARE) THE OWNER(S) SHOWN AND DESCRIBED HEREON, ACCEPT THIS PLAN OF SUBDIVISION TO ESTABLISH THE MINIMUM DEDICATE ALL STREETS, ALLEYS AND EASEMENTS TO PUBLIC OR ALL OF THE LAND SHOWN HEREON TO REGULATION JURISDICTION OF

TAX PARCEL ID NUMBER
Martin V Byrd
 OWNER
Chris D Byrd
 OWNER

FLATWOOD BUSINESS CENTER, LLC
D.B. 2724, PG. 232

CHRISTOPHER D. HOLDER
D.B. 2739, PG. 546

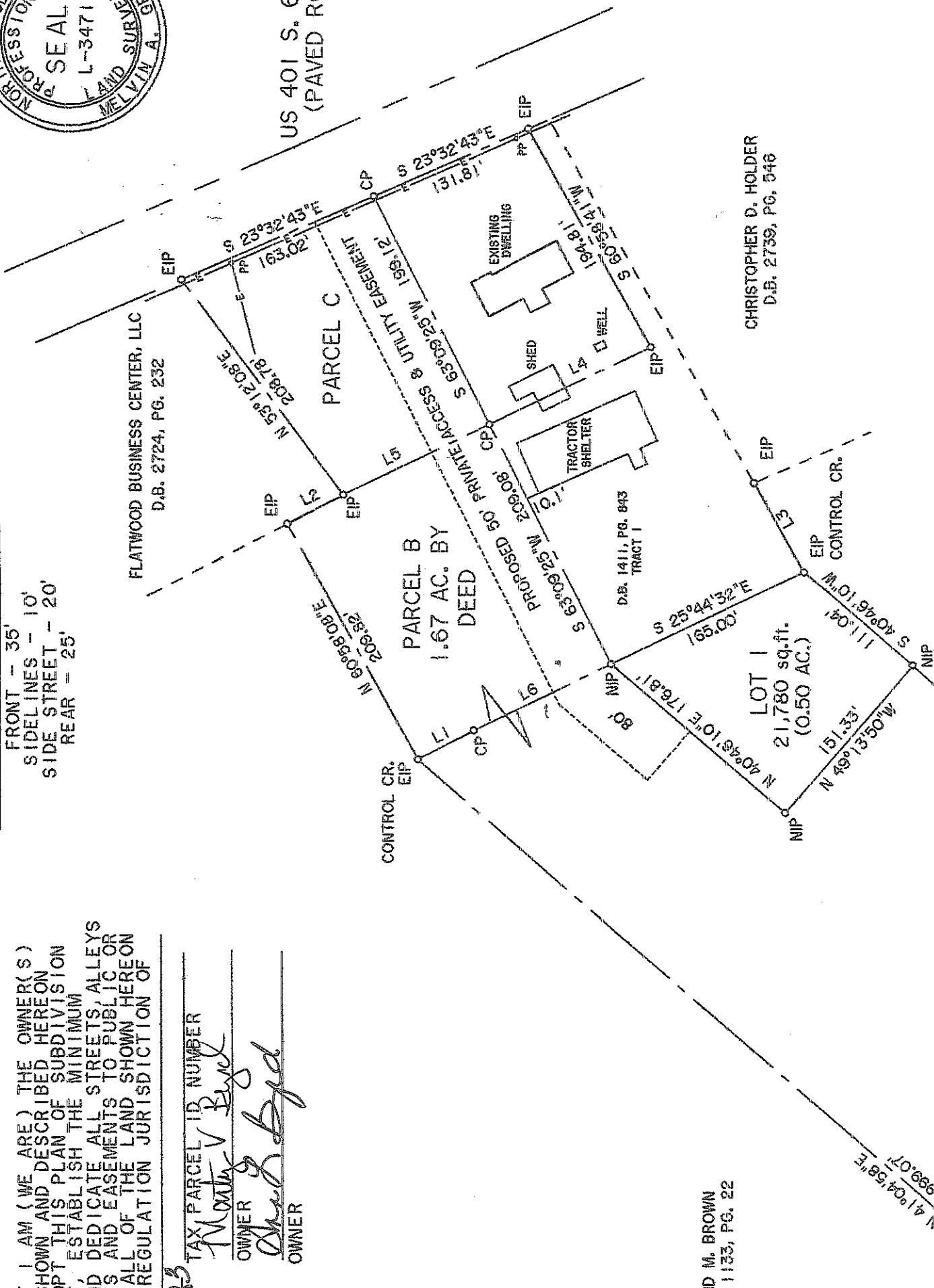

VID M. BROWN
. 1133, PG. 22

N 41°04'58"E
999.07'