

I, MICHAEL P. GRIFFIN, certify that under my direction and supervision this map was drawn from an actual field survey; that the error of closure of the survey as calculated by coordinates is 1:10,000+; that the area shown herein was calculated by coordinates.
 Witness my hand and seal this 4TH day of NOVEMBER 2022.

DM 2022 TCO 156 162
 HARNETT CO. REGISTRY

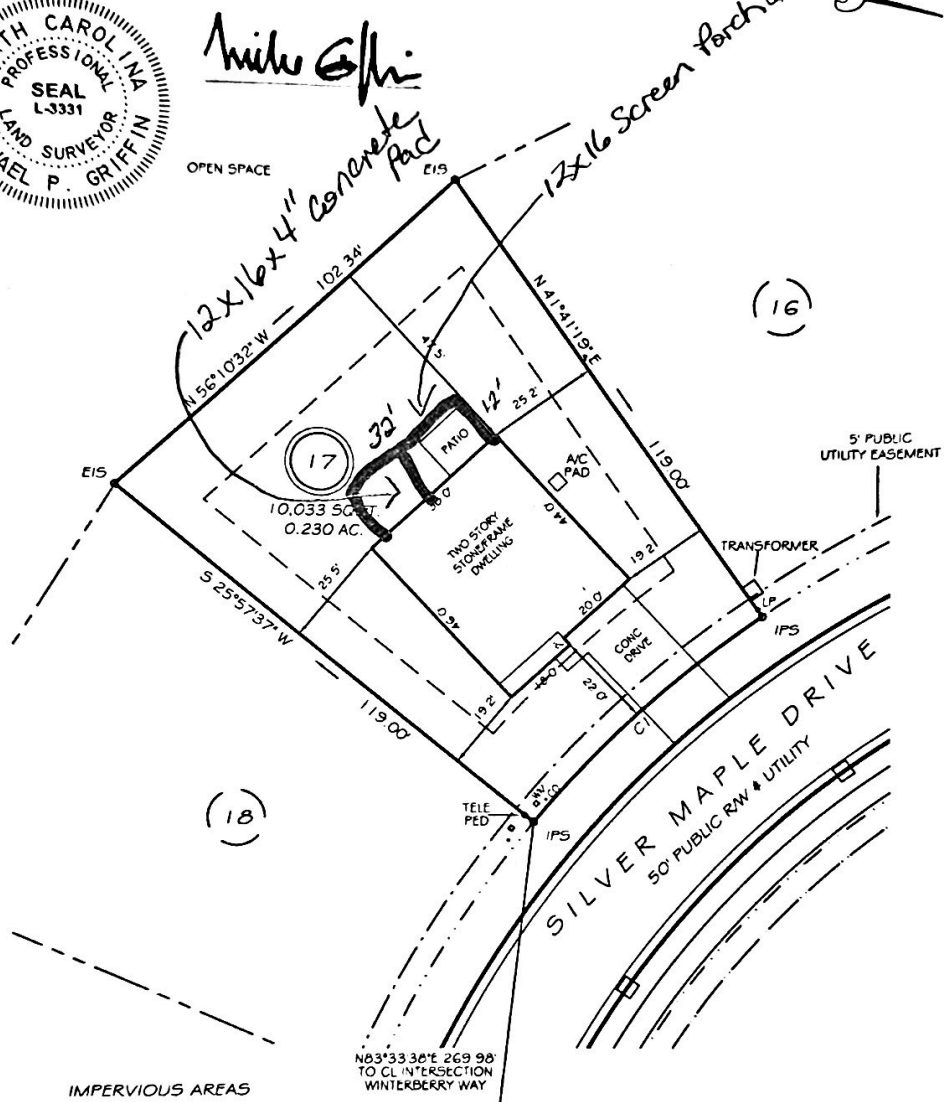

Mike Griffin



IMPERVIOUS AREAS

HOUSE	1708 SQ. FT.
DRIVE & WALKS	423 SQ. FT.
PATIO	126 SQ. FT.
A/C PAD	9 SQ. FT.
TOTAL	2266 SQ. FT.
ALLOWED	3000 SQ. FT.

SETBACKS

FRONT	20'
REAR	15'
SIDE	10'
CORNER SIDE	15'

CI R=255.00' L=70.00' S56°10'32"E 69.78'

THIS PROPERTY IS NOT LOCATED IN THE 100 YEAR FLOOD ZONE.

LEGEND

EIP	EXISTING IRON PIPE	FES	FLARED END SECTION
IPS	IRON PIPE SET	WM	WATER METER
R/W	RIGHT OF WAY	CO	CLEAN OUT
NF	NOW OR FORMERLY	LP	LIGHT POLE
E/S	EXISTING IRON STAKE	CB	CATCH BASIN

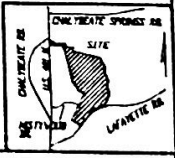

LS GRIFFIN LAND SURVEYING, INC.
 P.O. BOX 148
 FUQUAY-VARINA, NC 27528
 (919) 567-1963

SURVEY FOR
CORREEN BETH GRAY
 AND
OLADELE LAWYOIN
 WOODGROVE
 LOT 17
 482 SILVER MAPLE DRIVE
 NORTH CAROLINA
 HARNETT CO. HECTOR'S CREEK TWSHP

DRAWN BY	KDF	DATE	11/4/22
CHECKED BY	MPG	SCALE	1" = 30'