

Harnett GIS

NOT FOR LEGAL USE .



Harnett County GIS

- | | | |
|-------------------------------|--------------------|------------------|
| Surrounding County Boundaries | Airport | Road Centerlines |
| City Limits | Major Roads | Railroad |
| County Boundary | Interstate | Parcels |
| Address Numbers | NC | Cape Fear River |
| | US | |

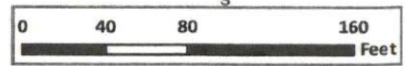
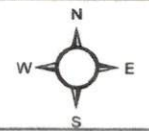

1 inch = 94 feet

GIS/E-911 Addressing
July 24, 2023

LEGEND

- DENOTES IRON PIPE
- DENOTES CONCRETE MONUMENT
- IP IRON PIPE FOUND
- SP SET IRON PIPE
- △ DENOTES "PK" NAL (CONTROL)
- SPK SET "PK" NAL
- SPKX EXISTING "PK" NAL
- N/F NOW OR FORMERLY OWNED BY
- DB DEED BOOK
- PG PAGE

ALL PROPERTY CORNERS DESIGNATED BY IRON PIPES UNLESS OTHERWISE NOTED

MICRINITY MAP
N.T.S.

Scale: 1" = 400'

North Arrow

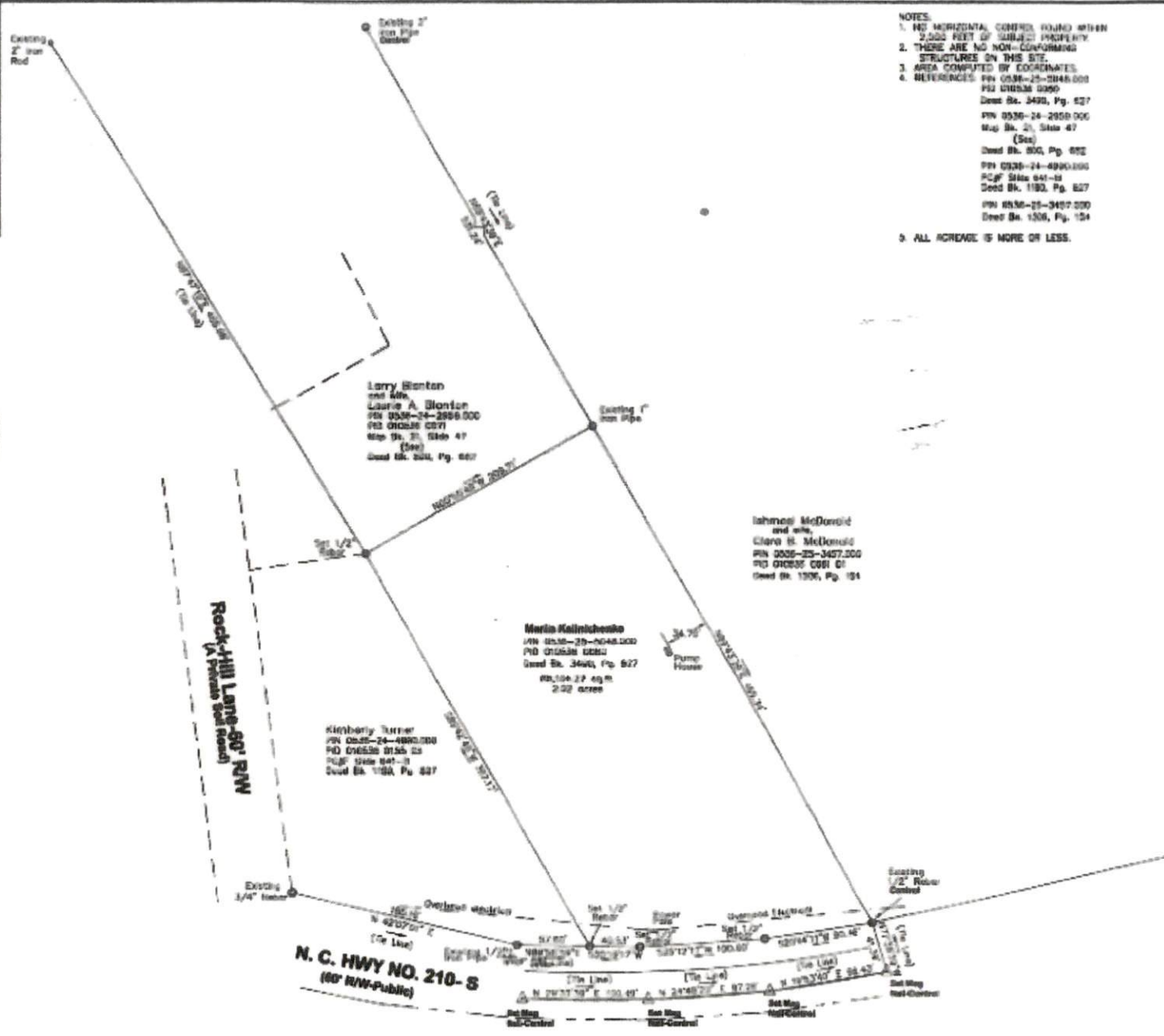

- NOTES:**
- NO HORIZONTAL CONTROL FOUND WITHIN 2,000 FEET OF SUBJECT PROPERTY.
 - THERE ARE NO NON-CONFORMING STRUCTURES ON THIS SITE.
 - AREA COMPUTED BY COORDINATES.
 - REFERENCES:
 - PN 0536-25-2048.000
 - PD 010538 0090
 - Deed Bk. 3490, Pg. 627
 - PN 0536-24-2959.000
 - Map Bk. 21, State 47 (See)
 - Deed Bk. 800, Pg. 692
 - PN 0536-24-4990.000
 - PG# State 641-18
 - Deed Bk. 1190, Pg. 627
 - PN 0536-25-3407.000
 - Deed Bk. 1306, Pg. 154
5. ALL ACRES IS MORE OR LESS.

CERTIFICATE OF SURVEY AND ACCURACY

I, DENVER LEE MCCULLOUGH, CERTIFY THAT THIS PLAT WAS DRAWN UNDER MY SUPERVISION FROM AN ACTUAL SURVEY MADE UNDER MY SUPERVISION (DEED DESCRIPTION RECORDED IN DE. 3490 PG. 627) THAT THE BOUNDARIES NOT SURVEYED ARE CLEARLY INDICATED AS DRAWN FROM INFORMATION FOUND IN DEEDS, E.L.C. RECORDS, THAT THE RATIO OF PRECISION AS CALCULATED IS 1:10,000. THAT THIS PLAT WAS PREPARED IN ACCORDANCE WITH U.S. 47-30 AN AMENDED, BY-NESS BY ORIGINAL SIGNATURE, REGISTRATION NUMBER AND SEAL THIS 21st DAY OF MAY, A.D., 2017.

Denver Lee McCullough
P.L.S. REGISTRATION NUMBER L-1182

I, DENVER LEE MCCULLOUGH, HEREBY CERTIFY THAT THE UNDETERMINED (S) BELOW APPLY TO THIS MAP:

- ANY OF THE FOLLOWING:
- THAT THE SURVEY IS OF AN EXISTING PARCEL OR PARCELS OF LAND AND DOES NOT CREATE A NEW STREET OR CHANGE AN EXISTING STREET.
 - THAT THE SURVEY IS OF AN EXISTING BUILDING OR OTHER STRUCTURE, OR NATURAL FEATURE, SUCH AS A WATERCOURSE, OR
 - THAT THE SURVEY IS A CONTROL SURVEY.

STATE OF NORTH CAROLINA
COUNTY OF HARNETT

Christina Waller
Review Officer

I, *Christina Waller*, Review Officer, certify that the map or plat to which this certificate is attached meets all statutory requirements for recording.

Christina Waller
Review Officer

Date: 5/17/17

FOR INFORMATION
THIS MAP IS NOT VALID UNLESS IT IS RECORDED IN THE PUBLIC RECORDS OF THE COUNTY OF HARNETT, NORTH CAROLINA.

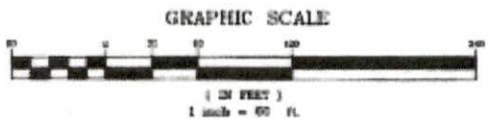

A "PHYSICAL SURVEY" OF:
DEED BK. 3490, PG. 627.

for:		Marla Kalinichenko	
TOWNSHIP-ANDERSON CREEK COUNTY		HARNETT	
STATE	NORTH CAROLINA	DATE: 17 MAY 2017	SURVEYED BY: DENVER LEE MCCULLOUGH and "C"
PROPERTY OF: Marla Kalinichenko-Deed Bk 3490, Pg. 627	CHECKED & CORRECTED BY: DENVER MCCULLOUGH and "C"	SCALE: 1"=60'	DRAWN BY: DENVER MCCULLOUGH and "C"
		PHONE: (919)867-6024	DENVER MCCULLOUGH & "C"