



Initial Application Date: 7.25.23

Application # CU# 2307.0051

COUNTY OF HARNETT RESIDENTIAL LAND USE APPLICATION
Central Permitting 420 McKinney Pkwy, Lillington, NC 27546 Phone: (910) 893-7525 ext:1 Fax: (910) 893-2793 www.harnett.org/permits

****A RECORDED SURVEY MAP, RECORDED DEED (OR OFFER TO PURCHASE) & SITE PLAN ARE REQUIRED WHEN SUBMITTING A LAND USE APPLICATION****

LANDOWNER: Ivan Saucedo Mailing Address: P.O. Box 5227 Sanford, 27331
City: Sanford State: NC Zip: 27331 Contact No: _____ Email: isaucedo01@gmail

APPLICANT: Ivan Saucedo Mailing Address: P.O. Box 5227
City: Sanford State: NC Zip: 27331 Contact No: 919-206-9884 Email: isaucedo01@gmail

ADDRESS: 3576 Hillman Grove Rd, Cameron, NC PIN: 9554.90.2904
Zoning: R20R Flood: _____ Watershed: _____ Deed Book/ Page: 28376 4200.0363

Setbacks - Front: _____ Back: _____ Side: _____ Corner: _____

PROPOSED USE:

SFD: (Size _____ x _____) # Bedrooms: _____ # Baths: _____ Basement (w/wo bath): _____ Garage: _____ Deck: _____ Crawl Space: _____ Slab: _____ Slab: _____
TOTAL HTD SQ FT _____ **GARAGE SQ FT** _____ (Is the bonus room finished? () yes () no w/ a closet? () yes () no (if yes add in with # bedrooms)

Modular: (Size _____ x _____) # Bedrooms _____ # Baths _____ Basement (w/wo bath) _____ Garage: _____ Site Built Deck: _____ On Frame _____ Off Frame _____
TOTAL HTD SQ FT _____ (Is the second floor finished? () yes () no Any other site built additions? () yes () no

Manufactured Home: _____ SW DW _____ TW (Size 32 x 76) # Bedrooms: 3 Garage: _____ (site built?) _____ Deck: _____ (site built?) _____

Duplex: (Size _____ x _____) No. Buildings: _____ No. Bedrooms Per Unit: _____ **TOTAL HTD SQ FT** _____

Home Occupation: # Rooms: _____ Use: _____ Hours of Operation: _____ #Employees: _____

Addition/Accessory/Other: (Size _____ x _____) Use: _____ Closets in addition? () yes () no

TOTAL HTD SQ FT _____ **GARAGE** _____

Water Supply: County _____ Existing Well _____ New Well (# of dwellings using well _____) ***Must have operable water before final**
(Need to Complete New Well Application at the same time as New Tank)

Sewage Supply: New Septic Tank _____ Expansion _____ Relocation _____ Existing Septic Tank _____ County Sewer
(Complete Environmental Health Checklist on other side of application if Septic)

Does owner of this tract of land, own land that contains a manufactured home within five hundred feet (500') of tract listed above? () yes () no

Does the property contain any easements whether underground or overhead () yes () no

Structures (existing or proposed): Single family dwellings: _____ Manufactured Homes: _____ Other (specify): _____

If permits are granted I agree to conform to all ordinances and laws of the State of North Carolina regulating such work and the specifications of plans submitted. I hereby state that foregoing statements are accurate and correct to the best of my knowledge. Permit subject to revocation if false information is provided.

Ivan Saucedo
Signature of Owner or Owner's Agent

proposed
7/18/23
Date

*****It is the owner/applicants responsibility to provide the county with any applicable information about the subject property, including but not limited to: boundary information, house location, underground or overhead easements, etc. The county or its employees are not responsible for any incorrect or missing information that is contained within these applications.*****

****This application expires 6 months from the initial date if permits have not been issued****

APPLICATION CONTINUES ON BACK

strong roots • new growth

djohnson@harnett.org

****This application expires 6 months from the initial date if permits have not been issued****

This application to be filled out when applying for a septic system inspection.

County Health Department Application for Improvement Permit and/or Authorization to Construct

IF THE INFORMATION IN THIS APPLICATION IS FALSIFIED, CHANGED, OR THE SITE IS ALTERED, THEN THE IMPROVEMENT PERMIT OR AUTHORIZATION TO CONSTRUCT SHALL BECOME INVALID. The permit is valid for either 60 months or without expiration depending upon documentation submitted. (Complete site plan = 60 months; Complete plat = without expiration)

Environmental Health New Septic System

- **All property irons must be made visible.** Place "pink property flags" on each corner iron of lot. All property lines must be clearly flagged approximately every 50 feet between corners.
- Place "orange house corner flags" at each corner of the proposed structure. Also flag driveways, garages, decks, out buildings, swimming pools, etc. Place flags per site plan developed at/for Central Permitting.
- Place orange Environmental Health card in location that is easily viewed from road to assist in locating property.
- If property is thickly wooded, Environmental Health requires that you clean out the **undergrowth** to allow the soil evaluation to be performed. Inspectors should be able to walk freely around site. **Do not grade property.**
- **All lots to be addressed within 10 business days after confirmation. \$25.00 return trip fee may be incurred for failure to uncover outlet lid, mark house corners and property lines, etc. once lot confirmed ready.**

Environmental Health Existing Tank Inspections

- Follow above instructions for placing flags and card on property.
- Prepare for inspection by removing soil over **outlet end** of tank as diagram indicates, and lift lid straight up (if possible) and then **put lid back in place.** (Unless inspection is for a septic tank in a mobile home park)
- **DO NOT LEAVE LIDS OFF OF SEPTIC TANK**

"MORE INFORMATION MAY BE REQUIRED TO COMPLETE ANY INSPECTION"

SEPTIC

If applying for authorization to construct please indicate desired system type(s): can be ranked in order of preference, must choose one.

- Accepted
 Innovative
 Conventional
 Any
 Alternative
 Other _____

The applicant shall notify the local health department upon submittal of this application if any of the following apply to the property in question. If the answer is "yes", applicant **MUST ATTACH SUPPORTING DOCUMENTATION:**

- YES NO Does the site contain any Jurisdictional Wetlands?
 YES NO Do you plan to have an irrigation system now or in the future?
 YES NO Does or will the building contain any drains? Please explain. _____
 YES NO Are there any existing wells, springs, waterlines or Wastewater Systems on this property?
 YES NO Is any wastewater going to be generated on the site other than domestic sewage?
 YES NO Is the site subject to approval by any other Public Agency?
 YES NO Are there any Easements or Right of Ways on this property?
 YES NO Does the site contain any existing water, cable, phone or underground electric lines?

If yes please call No Cuts at 800-632-4949 to locate the lines. This is a free service.

I Have Read This Application And Certify That The Information Provided Herein Is True, Complete And Correct. Authorized County And State Officials Are Granted Right Of Entry To Conduct Necessary Inspections To Determine Compliance With Applicable Laws And Rules. I Understand That I Am Solely Responsible For The Proper Identification And Labeling Of All Property Lines And Corners And Making The Site Accessible So That A Complete Site Evaluation Can Be Performed.

2. The home must be underpinned, consisting of a brick curtain wall or have galvanized metal sheeting, ABS or PBC plastic color skirting with interlocking edges, installed around the perimeter of the home. Skirting shall be consistent in appearance, in good condition, continuous, permanent, and unpierced except for ventilation and access.
3. The homes moving apparatus must be removed, underpinned, or landscaped. (See examples below.)

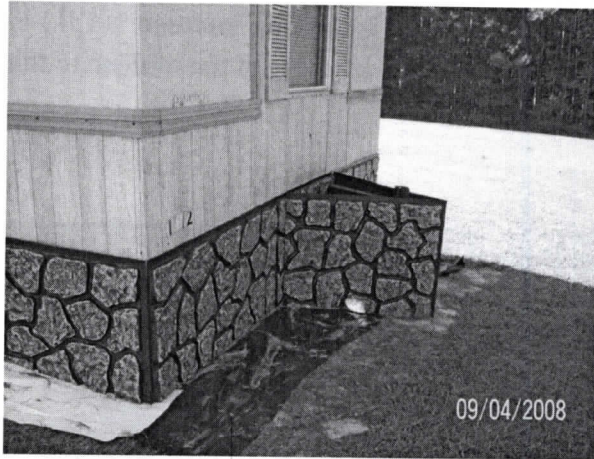

4. The home must have been constructed after July 1st 1976.

De Zoubo

Signature of Property Owner / Agent

07/25/23

Date

- By signing this form the owner / agent is stating that they have read and understand the information on this form.

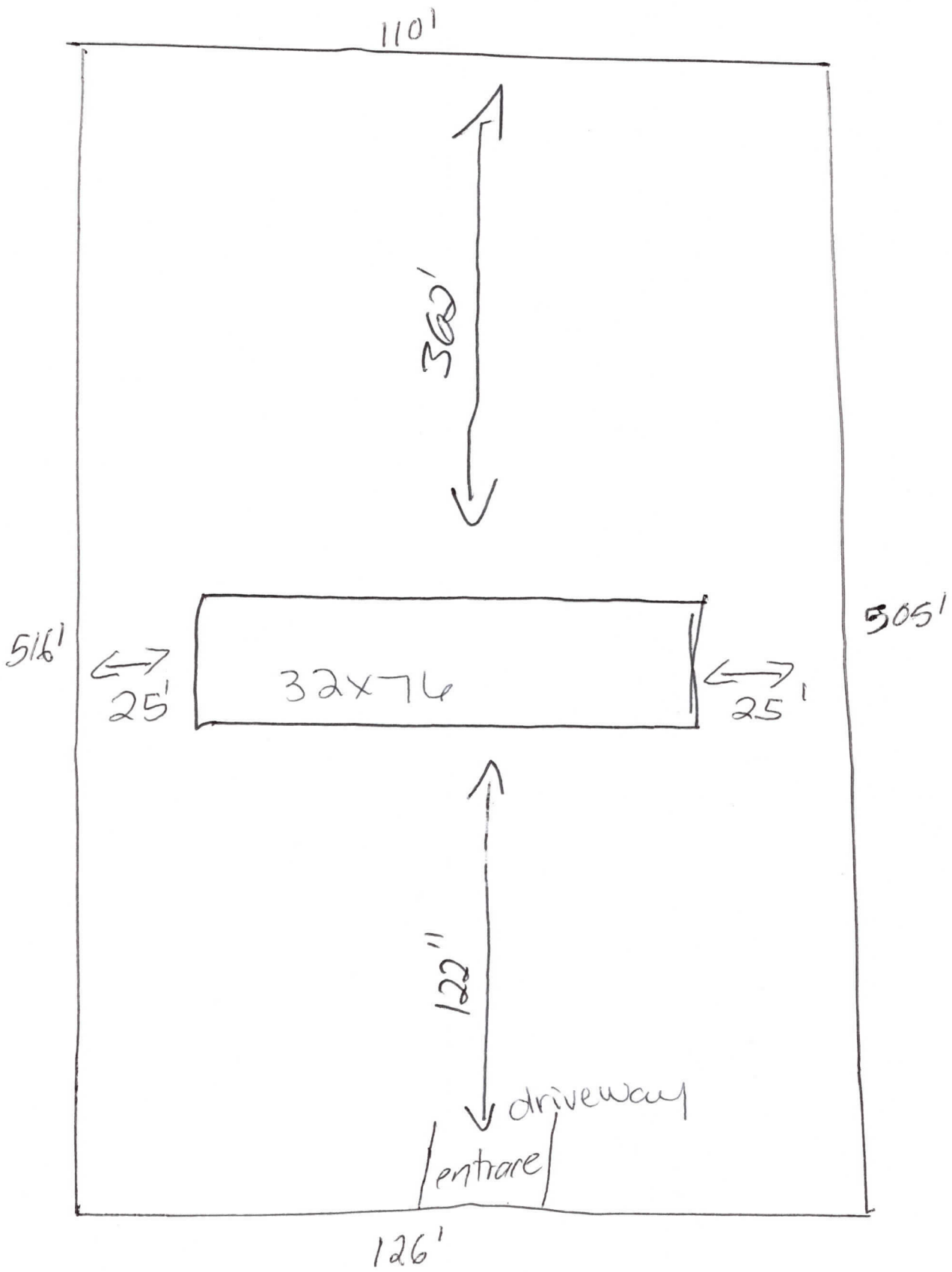

Hillman Grove

Harnett County Central Permitting
420 McKinney Pkwy Lillington, NC 27546
PO Box 65 Lillington, NC 27546

Telephone Number: 910-893-7525 ext. 1 Fax 910-893-2793 www.harnett.org/permits

Application for Manufactured Home Set-Up Permit
(Please fill out each part completely)

Part I - Owner Information:

Home Owner Information (To be completed by owner of the manufactured home)

Name: Ivan Saucedo Address: 3570 Hillman Grove Rd, Cameron
City: Cameron State: NC Zip: 28326 Daytime Phone: (414-206-9884) ²⁸³²⁶

Landowner Information (To be completed by landowner, if different than above)

Name: Ivan Saucedo Address: 3570 Hillman Grove Rd
City: Cameron State: NC Zip: 28326 Daytime Phone: () _____

Part II - Contractor Information (To be completed by Contractors or Homeowner, if applicable.
Name, address, & phone must match information on license)

A. **Set-Up Contractor** Company Name: Homeowner

Phone: _____ Address: _____

City: _____ State: _____ Zip: _____ Email: _____

Setup Signature: Ivan Saucedo 7/18/23 State Lic# _____

B. **Electrical Contractor** Company Name: Homeowner

Phone: _____ Address: _____

City: _____ State: _____ Zip: _____ Email: _____

Electrician's Signature: Ivan Saucedo 7/18/23 State Lic# _____

C. **Mechanical Contractor** Company Name: Homeowner

Phone: _____ Address: _____

City: _____ State: _____ Zip: _____ Email: _____

HVAC Signature: Ivan Saucedo 7/18/23 State Lic# _____

D. **Plumbing Contractor** Company Name: Homeowner

Phone: _____ Address: _____

City: _____ State: _____ Zip: _____ Email: _____

Plumber's Signature: Ivan Saucedo 7/18/23 State Lic# _____

Part III - Manufactured Home Information

Model Year: 2023 Size: 28x56 Complete & follow zoning criteria sheet

Park Name: Private Lot Lot Number: _____

I hereby certify that I have the authority to apply for this permit, that the application is correct including the contractor information and signatures, and that the construction or installation will conform to the applicable manufactured home set-up requirements, and the Harnett County Zoning Ordinance. I understand that if any item is incorrect or false information has been provided that this permit could be revoked.

Ivan Saucedo
Signature of Home Owner or Agent

07/18/23
Date

*Effective July 1, 2004, a County Tax Department Moving Permit must be provided before a Set Up Permit will be issued. It is purchased from the tax office of the county that the home is moved from. If the home is from a dealer, we need proof of year on the Form 500 and if available, the serial number.

List of inspections and Egress requirements available upon request. Progress Energy customers must provide Premise Number.

HARNETT REGIONAL WATER
Equal Opportunity Provider and Employer

RESIDENTIAL WATER/SEWER USER AGREEMENT

COPY OF RECORDED DEED & PICTURE ID ARE REQUIRED

Water Tap, size 3/4"

Sewer Tap

Retrofitted Sprinkler Connection

~~37~~ 3570 Hillmon Grove
Rd. Cameron, NC, 28326
TAP SERVICE ADDRESS

Owner's Mailing/Billing Address:

For Office Use Only:

Ivan Asbel Saucedo Matute
LAND OWNER'S NAME

AMOUNT PAID

CURRENT STREET, ROUTE OR P.O. BOX

CUSTOMER NO.

CITY OR TOWN, STATE, ZIP

PROPERTY NO.

919-897-4231

TELEPHONE NUMBER

SPOUSE'S TELEPHONE NUMBER

1
NUMBER OF PERSONS LIVING IN HOME

OWNER SOCIAL SECURITY & DRIVERS LICENSE #

SPOUSE'S SOCIAL SECURITY & DRIVERS LICENSE#

septicandgrease@gmail.com
EMAIL ADDRESS

Self Employed - 919-897-4231
EMPLOYER, ADDRESS AND PHONE NUMBER

SPOUSE'S EMPLOYER, ADDRESS AND PHONE NUMBER

6/27/2023

This Agreement, made and entered into this the 25 day of July, 2023 between Harnett Regional Water (HRW), as operator of the water supply and distribution system indicated above, (hereinafter "County") and Ivan Asbel Saucedo Matute (hereinafter "Owner").

WITNESSETH:

Harnett Regional Water, as operator of the water supply and distribution system indicated above, sells water to citizens and residents of Harnett County. HRW also treats wastewater for its citizens and residents where such treatment facilities are located within Harnett County. The Owner above named desires to purchase water and/or sewer treatment services from the County and further desires to enter into this Agreement with HRW to obtain these services described.

NOW THEREFORE, In consideration of the mutual promises herein set forth, it is agreed by HRW and Owner as follows:

1. The property which is the subject of this Agreement and to which water shall be supplied and/or sewer treatment services provided is described as follows:
2. Owner agrees to pay to HRW the amount of 4,200 per connection as a tap-on charge, said amount being due upon the execution of this Agreement by Owner.
3. HRW, pursuant to its Rules and Regulations, agrees to provide a water and/or sewer service connection on the above described property and to provide potable water and treatment of said wastewater to the Owner, provided that there is an existing water line capable of providing a connection on said property. **IN THE EVENT HRW DETERMINES THAT THERE IS NO EXISTING WATER AND/OR SEWER LINE CAPABLE OF PROVIDING A WATER SERVICE CONNECTION TO THE PROPERTY DESCRIBED ABOVE, ALL MONIES PAID PURSUANT TO THIS RESIDENTIAL WATER/SEWER USER AGREEMENT WILL BE REFUNDED TO OWNER.**
4. Property owners shall not be required to make a deposit provided they are approved by the On-line Utility Database procedure described in Section 19 (d) of the County Rules and Regulations. If not approved by the above-mentioned procedure, the owner agrees to pay a minimum of Fifty Dollars (\$50.00) as a water deposit (and \$50 as a sewer deposit, if water and sewer tap requested, \$100 total). This deposit will be returned without interest after one year of no penalties as provided by said Rules and Regulations. Said deposit shall be due upon the execution of this Agreement by Owner.
5. Owner grants HRW, its successors and assigns, a perpetual easement in, over, under, and upon the above described land with the right to erect, construct, install, lay and thereafter use, operate, inspect, repair, maintain, replace and remove water and/or sewer lines, meters, meter service facilities and appurtenant facilities thereon, together with the right of ingress and egress over adjacent land for the purposes mentioned above.
6. Owner shall install and maintain at Owner's own expense a 3/4 inch cut-off valve on the Owner's side of the HRW's water meter and a service line which shall begin at the meter and extend to the dwelling or place of use, and such other facilities as may be required by the Inspections Section of the Harnett County Planning and Inspections Department. The service line shall connect with the water system of the County at the nearest place of desired use by the Owner, provided HRW has determined in advance that the county water system is of sufficient capacity to permit the delivery of water at that point.
7. Owner agrees to comply with all requirements, rules and regulations applicable to water users adopted by the Division of Health Services of North Carolina Department of Human Resources. Owner further agrees that upon and after the date a plumbing connection is made between the Owner and HRW, Owners shall allow no cross connection to exist between HRW's system and any pipeline containing a contaminant or any pipeline connected to other present or future sources of water.
8. Owner agrees to pay for water and/or sewer service at such rates, time, and place as shall be determined by HRW and agrees to the penalties for non-compliance with the above, as set out in HRW's Rules and Regulations.
9. HRW shall install a water and/or sewer service connection for the Owner, and Owner user charges shall commence when the water meter is requested by the owner and installed by HRW. Consumers shall be responsible for paying the minimum monthly water and/or sewer bill whether or not water and/or sewer is actually used as long as the service is not turned off by request of the consumer.

6/27/2023

9A. THIS PARAGRAPH APPLIES ONLY TO AGREEMENTS FOR RETROFITTED SPRINKLER CONNECTIONS. No monthly minimum charge will be made to Owner except during those months when the connection has been used. The Bill rendered will be for gallons used, but in no event less than the applicable minimum bill. A separate bill will be provided for the connection and the same schedule of rates applicable in the service District shall apply to it. No sewer charges will be made to Owner for water used through the connection. The Retrofitted Sprinkler Connection shall not be connected to any plumbing or other pipeline where residential water there from is required to be discharged into the public sewer system.

10. Owner agrees to abide by the Rules and Regulations of HRW as from time to time promulgated by the Harnett County Board of Commissioners, and further agrees to abide by such other HRW ordinances, rules and regulations with respect to water and/or sewer service connections, as are adopted by the Harnett County Board of Commissioners. Additionally, Owner agrees to obtain the necessary inspections and permits related to water and/or sewer service connections as required by the Building Inspections Division of the Harnett County Development Services.

11. HRW shall purchase and install a cutoff valve and water meter for each service. HRW shall own said meter and shall have the exclusive right to use it.

12. Owner agrees that there shall be one water and/or sewer connection for each building or structure requiring connections on the above described property. A tap-on charge shall be due for each such connection.

13. HRW shall have final jurisdiction on any question of location of any service line connection to its distribution system; shall determine the allocation of water to Owner in the event of a water shortage and may shut off water to Owner if Owner allows a connection or extension to be made to Owner's service for the purpose of supplying water and/or sewer service to another user.

14. In the event User transfers title or agrees to transfer title to the above described property, before or after such connection, User agrees that this agreement shall run with the property title thereto and agrees to advise the new owner with respect hereto and furnish new owner a copy thereof.

Signed by Owner this 25 day of July, 2023.

[Signature]
Owner

Owner

[Signature]
Witness

Signed by County this _____ day of _____, 20__.

HARNETT REGIONAL WATER

BY: _____
Steve Ward, Director

WHEN RETURNING THIS AGREEMENT BY MAIL PLEASE SEND TO:
Harnett Regional Water
Post Office Box 1119
Lillington, NC 27546

APPLICATION COST & DIRECTIONS

DATE: _____

Ivan Asbel Saucedo Mateo

is requesting a water and/or sewer service at the location as noted below. This request is for a 3/4" inch water service and/or a residential sewer service. The cost of the service will be as follows:

Residential Water tap total cost:

- 3/4" \$4,200 (\$1,200 + \$3,000sd)
- 1" \$9,700 (\$2,200 + \$7,500sd)
- 2" \$27,500 (\$3,500 + \$24,000sd)

Residential Sewer tap total cost (based on water tap size):

- 3/4" \$5,500 (\$1,500 + \$4,000sd)
- 1" \$11,500 (\$1,500 + \$10,000sd)
- 2" \$33,500 (\$1,500 + \$32,000sd)

*Tap cost may vary due to main depth and bore length

BUNNLEVEL & RIVERSIDE Sewer tap-Step Tank

- 3/4" \$6,800 (\$2,800 + \$4,000sd)
- 1" \$12,800 (\$2,800 + \$10,000sd)
- 2" \$34,800 (\$2,800 + \$32,000sd)

*Tap cost may vary due to length of connection to main

Retrofitted sprinkler tap fee:

- 3/4" \$500 + \$325 3/4" meter & mxu fee = total cost \$825
- 1" \$650 + \$450 meter & mxu fee = total cost \$1,100
- 2" \$2000 + \$2050 meter & mxu fee = total cost \$4,050

*There will also be a deposit on all new accounts for water and/or sewer as required.

For all other sizes and commercial refer to Harnett Regional Water @ (910) 893-7575.

DIRECTIONS TO LOCATION OF REQUESTED TAP: Detailed Map/Description

CUSTOMERS SIGNATURE *Dr. Saucedo*

EJ Womack Enterprises Inc DBA Country Fair Homes

1947 S Homer Blvd

Sanford NC 27330

919-775-3600 Fax 919-775-7533

BUYER(S) Ivan Asbel Sancedo		PHONE 919-897-4231	DATE 7/24/23
ADDRESS Leg Dana Dr Sanford NC 27332		SALESPERSON EJ Womack	
DELIVERY ADDRESS 3570 Hillman Grove Rd Cameron NC 28326			
MAKE & MODEL Clayton	YEAR 2023	BEDROOMS 3	FLOOR SIZE 5628
SERIAL NUMBER 7808	COLOR	HITCH SIZE 56W 28	STOCK NUMBER
<input checked="" type="checkbox"/> NEW <input type="checkbox"/> USED		PROPOSED DELIVERY DATE	KEY NUMBERS

LOCATION	R-VALUE	THICKNESS	TYPE OF INSULATION	BASE PRICE OF UNIT
CEILING				123,900 00
EXTERIOR				inc
FLOORS				

THIS INSULATION INFORMATION WAS FURNISHED BY THE MANUFACTURER AND IS DISCLOSED IN COMPLIANCE WITH THE FEDERAL TRADE COMMISSION RULE 16CFR SECTION 460.16.

OPTIONAL EQUIPMENT	
SUB-TOTAL	\$123,900 00
SALES TAX	2886 67

OPTIONAL EQUIPMENT, LABOR AND ACCESSORIES

DESCRIPTION	PRICE
Delivery + setup	\$
Brick	
Heat pump	
Plumbing	
Electrical	
2 set of steps	
Trim out	
permits	
BALANCE CARRIED TO OPTIONAL EQUIPMENT	\$

NON-TAXABLE ITEMS	
VARIOUS FEES AND INSURANCE	
CASH PURCHASE PRICE	\$126,780 67
TRADE-IN ALLOWANCE	\$
LESS BAL. DUE on above	\$
NET ALLOWANCE	\$
CASH DOWN PAYMENT	\$8000 00
CASH AS AGREED	\$

LESS TOTAL CREDITS	\$
SUB-TOTAL	\$118,780 67
SALES TAX (If Not Included Above)	
Unpaid Balance of Cash Sale Price	\$118,780 67

Dealer and Buyer certify that the additional terms and conditions printed on the other side of this Agreement are agreed to as a part of this Agreement, the same as if printed above the signatures. Buyer is purchasing the above described manufactured home; the optional equipment and accessories, the insurance as described has been voluntary; that Buyer's trade-in is free from all claims whatsoever, except as noted.

ESTIMATED RATE OF FINANCING _____ %

NUMBER OF YEARS _____

ESTIMATED MONTHLY PAYMENTS \$ _____

THIS AGREEMENT CONTAINS THE ENTIRE UNDERSTANDING BETWEEN DEALER AND BUYER AND NO OTHER REPRESENTATION OR INDUCEMENT, VERBAL OR WRITTEN, HAS BEEN MADE WHICH IS NOT COVERED IN THIS AGREEMENT. BUYER(S) ACKNOWLEDGE RECEIPT OF A COPY OF THIS ORDER AND THAT BUYER(S) HAVE READ AND UNDERSTAND THE BACK OF THIS AGREEMENT.

I UNDERSTAND THAT I HAVE THE RIGHT TO CANCEL THIS PURCHASE BEFORE MIDNIGHT OF THE THIRD BUSINESS DAY AFTER THE DATE THAT I HAVE SIGNED THIS AGREEMENT. I UNDERSTAND THAT THIS CANCELLATION MUST BE IN WRITING. IF I CANCEL THE PURCHASE AFTER THE THREE DAY PERIOD, I UNDERSTAND THAT THE DEALER MAY NOT HAVE ANY OBLIGATION TO GIVE ME BACK ALL OF THE MONEY THAT I PAID THE DEALER. I UNDERSTAND ANY CHANGE TO THE TERMS OF THE PURCHASE AGREEMENT BY THE DEALER WILL CANCEL THIS AGREEMENT.

NOTE: WARRANTY AND EXCLUSIONS AND LIMITATIONS OF DAMAGES ON THE REVERSE SIDE

DESCRIPTION OF TRADE-IN	YEAR	SIZE
MAKE	MODEL	BEDROOMS
TITLE NO.	SERIAL NO.	COLOR
AMOUNT OWING TO WHOM		
ANY DEBT BUYER OWES ON TRADE-IN IS TO BE PAID BY <input type="checkbox"/> DEALER <input type="checkbox"/> BUYER		

EJ Womack Enterprises Inc DBA Country Fair Homes <small>Not Valid Unless Signed and Accepted by an Officer of the Company or an Authorized Agent</small> Approved By	SIGNED X BUYER SOCIAL SECURITY NO. _____ / _____ / _____ SIGNED X _____ BUYER SOCIAL SECURITY NO. _____ / _____ / _____
--	---