

MELVIN A. GRAHAM, P.L.S. CERTIFY THAT THIS PLAT WAS DRAWN AND SURVEYED IN ACCORDANCE WITH THE STANDARDS OF PRACTICE UNDER THE SUPERVISION (15:1000 PROCEEDURES) PLAT PREPARED IN ACCORDANCE WITH THE STANDARDS OF PRACTICE AND SURVEYED IN NORTH CAROLINA

Melvin A. Graham
 MELVIN A. GRAHAM, P.L.S. L-3471 DATE 08/03/23



NOTE: SURVEY IS OF AN EXISTING PARCEL OR PARCELS OF LAND AND DOES NOT CREATE A NEW STREET OR CHANGE AN EXISTING STREET.

Melvin A. Graham
 SURVEYOR

NOTE: PROPERTY IS SUBJECT TO ANY AND ALL EASEMENTS, RIGHT OF WAYS, AND AGREEMENTS OF RECORD PRIOR TO THIS PLAT.

LOT 25
 P.C. 2, SL. 135
 RUSSELL A. UJONIE
 D.B. 4014, PG. 273

LOT 24
 15,931 sq.ft.
 (0.37 AC.)

LOT 23
 P.C. 2, SL. 135
 DEAN L. UNGER
 D.B. 2886, PG. 602

LOT 22
 P.C. 2, SL. 135

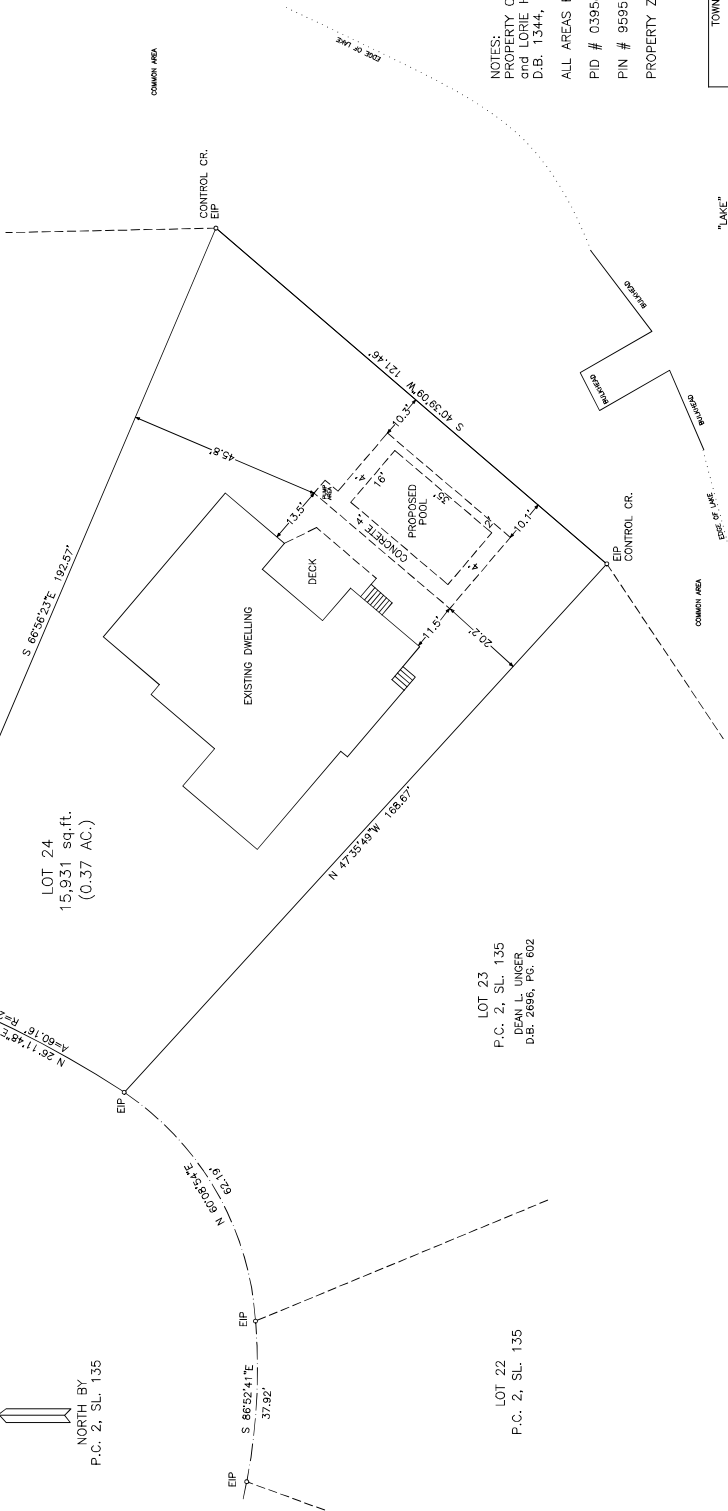

NOTES:
 PROPERTY CONSIST OF ALL OF THE WILLIAM J. ROBERTSON and LORIE H. ROBERTSON PROPERTY AS RECORDED IN D.B. 1344, PG. 772 HARNETT COUNTY REGISTRY.
 ALL AREAS BY COORDINATE METHOD
 PID # 03958511 0024
 PIN # 8585-17-1422.000
 PROPERTY ZONED RA-20R

TOWNSHIP	COUNTY	STATE
BARBEQUE	HARNETT	NC
SURVEY FOR		
WILLIAM J. ROBERTSON LORIE H. ROBERTSON P.O. BOX 344 NEW HILL, NC 27562		
DATE:	07/24/2023	
SCALE:	1"=20'	
PROJECT:	10623	
REVISION:	MELVIN A. GRAHAM, P.L.S. 3679 NICHOLSON ROAD CAMERON, NC 28326 PHONE(919)499-6174	

NOTE: THIS MAP IS NOT INTENDED FOR RECORDATION IN ACCORDANCE WITH G.S. 47-50 AS AMENDED.

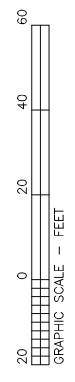

- EP=EXISTING IRON PIPE OR IRON ROD
- NIP=NEW IRON PIPE OR IRON ROD
- ES=EXISTING SURFACE
- ENS=EXISTING SURFACE SPIKE
- RPK=NEW P.S. NAIL
- EQM=EXISTING CONCRETE MONUMENT
- PP=POWER POLE
- LP=LIGHT POLE
- CP=CALCULATED POINT
- E=PRECISION ELEVATION
- X-X=X-FENCE

NOT TO SCALE
 VICINITY MAP

