

AUTHORIZED CUSTOMER:
KRISTIN DAY
1350 CYPRESS CHURCH RD
CAMERON, NC 28326

BUILDING SIZE:
30'W x 45' x 14'H MAIN BUILDING
WITH TWO
10'W x 30'L x 10'H LEAN-TO'S
(ONE LEAN-TO ON EACH SIDE)

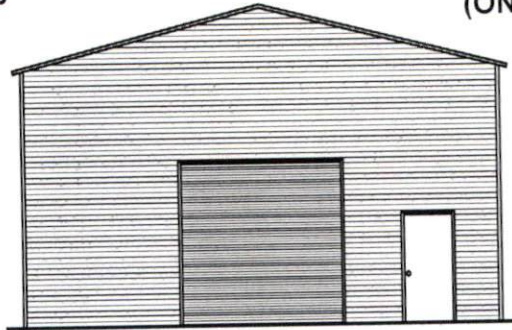

ENCLOSED GABLE END BUILDING
MAXIMUM 30'-0" WIDE X 16'-0" EAVE HEIGHT WITH BOX FRAME (135 MPH WIND ZONE)

FOR:

FRONTLINE STEEL STRUCTURES, LLC
MT. AIRY, NORTH CAROLINA

ISSUE DATE: AUGUST 01, 2022

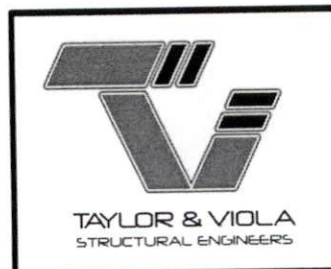

JCMT Associates, LLC

211 Stone Drive, Pilot Mountain, NC 27041
336-399-6277

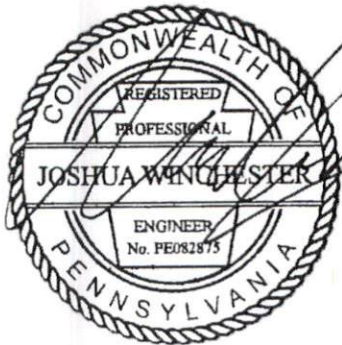
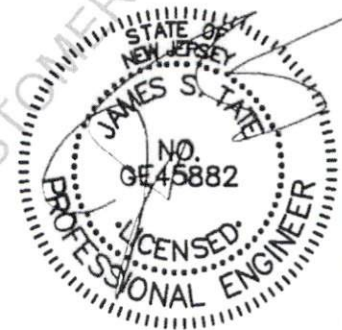
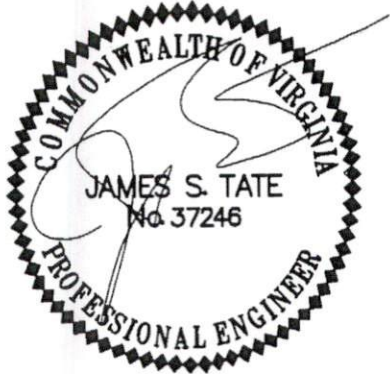
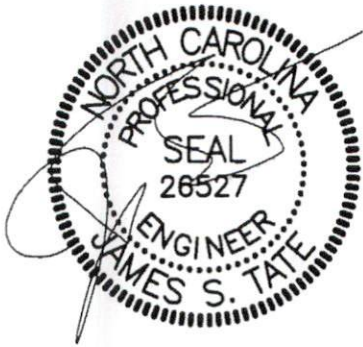

TAYLOR & VIOLA
STRUCTURAL ENGINEERS

P.O.B. 2616 HICKORY NORTH CAROLINA
TELE: 828-328-6331 FAX: 828-322-1801
WWW.TAYLORVIOLA.COM

FRONTLINE STEEL
STRUCTURES, LLC
MT. AIRY, NORTH CAROLINA

DRAWN BY:
BKS

PROJECT NO:
MISC

DATE:
2022.08.01

SHEET NO:
S1

SHEET INDEX

SHEET NUMBER	SHEET TITLE
S1	SEALED COVER SHEET
S2	INDEX
S3	GENERAL NOTES
S4	END ELEVATION
S4A	SIDE ELEVATION
S5	FRAME SECTIONS
S6	FRAME SECTIONS
S7	COLUMN CONNECTIONS
S7A	COLUMN CONNECTIONS
S8	BASE RAIL ANCHORAGE
S8A	BASE RAIL ANCHORAGE
S8B	BASE RAIL ANCHORAGE
S8C	BASE RAIL ANCHORAGE
S9	END WALL SECTIONS
S9A	END WALL SECTIONS
S9B	END WALL SECTIONS
S10	CONNECTION DETAILS
S11	CONNECTION DETAILS
S12	CONNECTION DETAILS
S13	CONNECTION DETAILS
S14	LEAN-TO OPTIONS
S14A	LEAN-TO OPTIONS
S14B	LEAN-TO OPTIONS
S14C	LEAN-TO OPTIONS
S14D	LEAN-TO OPTIONS
S15	END ELEVATION - VERTICAL SIDING
S15A	SIDE ELEVATION - VERTICAL SIDING
S16	WALL SECTION - VERTICAL SIDING
S16A	WALL SECTION - VERTICAL SIDING
S17	HEADER INFORMATION
S17A	HEADER INFORMATION
S18	U-CHANNEL BRACE

FRONTLINE STEEL STRUCTURES, LLC - CUSTOMER USE ONLY



TAYLOR & VIOLA
STRUCTURAL ENGINEERS

P.O.B. 2616 HICKORY NORTH CAROLINA
TELE: 828-328-6331 FAX: 828-322-1801
WWW.TAYLORVIOLA.COM

FRONTLINE STEEL
STRUCTURES, LLC
MT. AIRY, NORTH CAROLINA

DRAWN BY:
BKS

PROJECT NO:
MISC

DATE:
2022.08.01

SHEET NO:
S2

DESIGN LOADS:

IMPORTANCE FACTORS	WIND	(1w)	1.00	
	SNOW	(1s)	1.00	
	SEISMIC	(1e)	1.00	
DEAD LOADS	ROOF		13	PSF
	ROOF COLLATERAL		0	PSF
LIVE LOADS	ROOF		20	PSF
GROUND SNOW LOAD:			30	PSF
GROUND LOAD:	BASIC WIND SPEED	V	135	mph (ASCE 7-10)
	EXPOSURE CATAGORY	B		

SEISMIC DESIGN CATAGORY A

COMPLIANCE WITH SECTION 1616.4? NO YES

PROVIDE THE FOLLOWING SEISMIC DESIGN PARAMETERS:

OCCUPANCY CATEGORY I / II

SPECTRAL RESPONSE ACCELERATION S_s 20.5 %g S_1 8.8 %g

SITE CLASSIFICATION D FIELD TEST PRESUMPTIVE HISTORICAL DATA

BASIC STRUCTURAL SYSTEM (CHECK ONE)

<input type="checkbox"/> BEARING WALL	<input type="checkbox"/> DUAL W/ SPECTRAL MOMENT FRAME
<input checked="" type="checkbox"/> BUILDING FRAME	<input type="checkbox"/> DUAL W/ INTERMEDIATE R/C OR SPECIAL STEEL
<input type="checkbox"/> MOMENT FRAME	<input type="checkbox"/> INVERTED PENDULUM

ANALYSIS PROCEDURE SIMPLIFIED EQUIVALANT LATERAL FORCE MODAL

LATERAL DESIGN CONTROL? EARTHQUAKE WIND

SOIL BEARING CAPACITIES:

PRESUMPTIVE BEARING CAPACITIES: 2,000 PSF

GENERAL NOTES:

1. MAX FRAME SPACING SHALL BE 60"oc UNLESS NOTED OTHERWISE.
2. MAX. END-WALL COLUMN SPACING SHALL BE 60"oc UNLESS NOTED OTHERWISE.
3. TUBE MATERIAL SHALL BE 2-1/2" x 2-1/2" x 14 GA. 50 KSI MIN. UNLESS NOTED OTHERWISE.
4. ALL FASTENERS SHALL BE #12 SELF TAPPING UNLESS NOTED OTHERWISE.
5. 2,000 PSF ASSUMED BEARING CAPACITY UNLESS NOTED OTHERWISE.



TAYLOR & VIOLA
STRUCTURAL ENGINEERS

P.O.B. 2616 HICKORY NORTH CAROLINA
TELE: 828-328-6331 FAX: 828-322-1801
WWW.TAYLORVIOLA.COM

J.M.C.T. ASSOCIATES
214 STONE DRIVE / FLOTT MOUNTAIN, NC 27641

FRONTLINE STEEL
STRUCTURES, LLC
MT. AIRY, NORTH CAROLINA

DRAWN BY:
BKS

DATE:
2022.08.01

PROJECT NO:
MISC

SHEET NO:
33

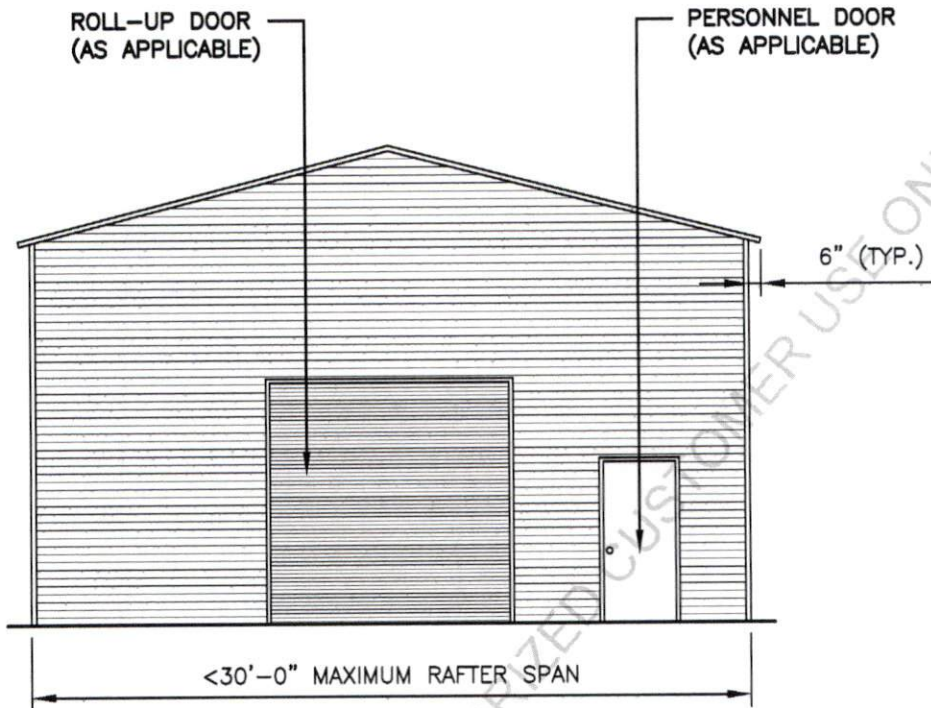

TYPICAL END ELEVATION - VERTICAL ROOF

FRONT LINE STEEL STRUCTURES AUTHORIZED CUSTOMER USE ONLY



TAYLOR & VIOLA
STRUCTURAL ENGINEERS

P.O.B. 2616 HICKORY NORTH CAROLINA
TELE: 828-328-6331 FAX: 828-322-1801
WWW.TAYLORVIOLA.COM

FRONTLINE STEEL
STRUCTURES, LLC
MT. AIRY, NORTH CAROLINA

DRAWN BY:
BKS

PROJECT NO:
MISC

DATE:
2022.08.01

SHEET NO:
S4

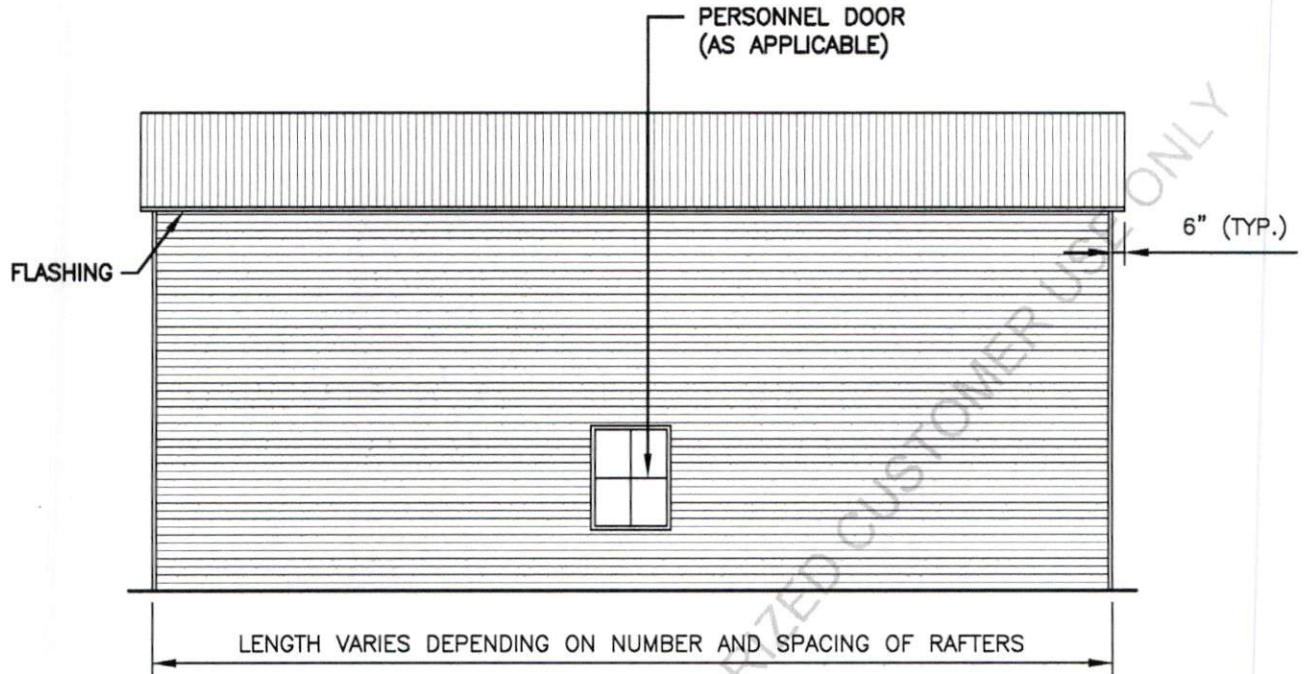

LENGTH VARIES DEPENDING ON NUMBER AND SPACING OF RAFTERS

TYPICAL SIDE ELEVATION - VERTICAL ROOF

FRONT LINE STEEL STRUCTURES AUTHORIZED CUSTOMER USE ONLY



TAYLOR & VIOLA
STRUCTURAL ENGINEERS

P.O.B. 2616 HICKORY NORTH CAROLINA
TELE: 828-328-6331 FAX: 828-322-1801
WWW.TAYLORVIOLA.COM

FRONTLINE STEEL
STRUCTURES, LLC
MT. AIRY, NORTH CAROLINA

DRAWN BY:
BKS

PROJECT NO:
MISC

DATE:
2022.08.01

SHEET NO:
S4A

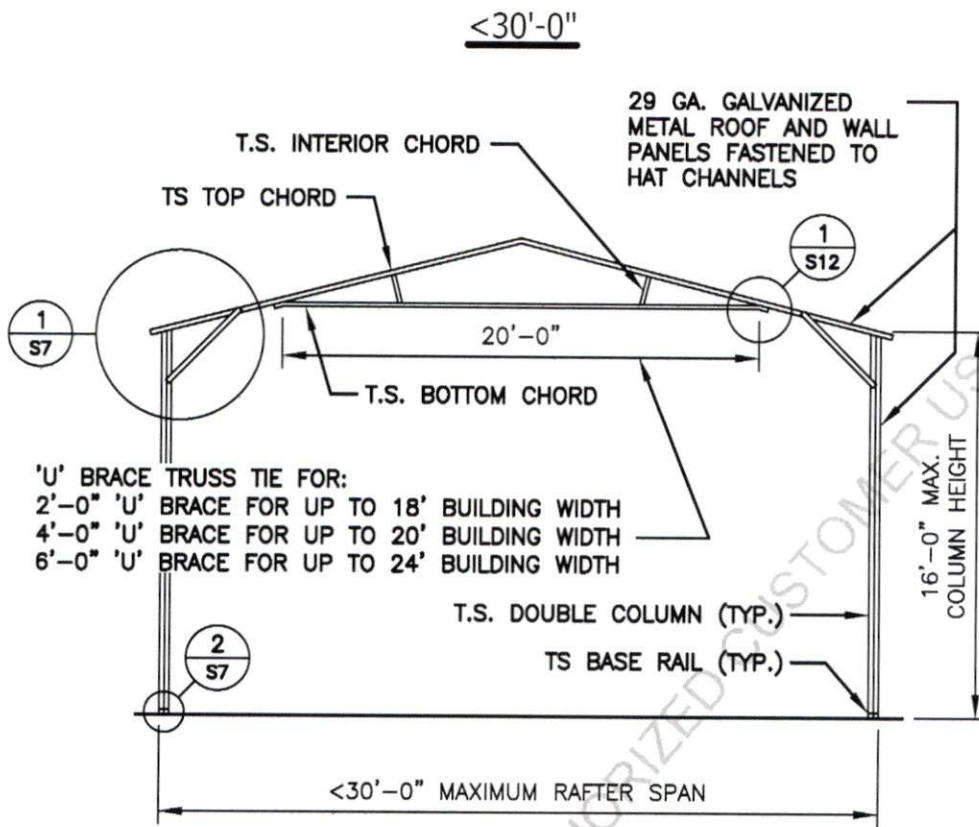

TYPICAL RAFTER / COLUMN FRAME SECTION

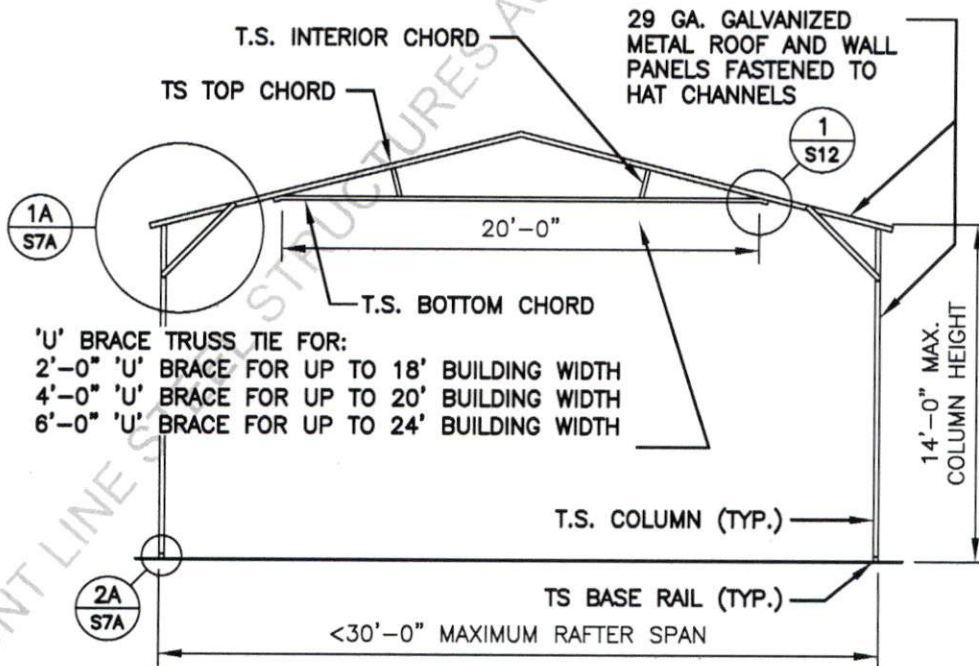

TYPICAL RAFTER / COLUMN FRAME SECTION



FRONTLINE STEEL
 STRUCTURES, LLC
 MT. AIRY, NORTH CAROLINA

DRAWN BY:
BKS

PROJECT NO:
MISC

DATE:
2022.08.01

SHEET NO:
S5

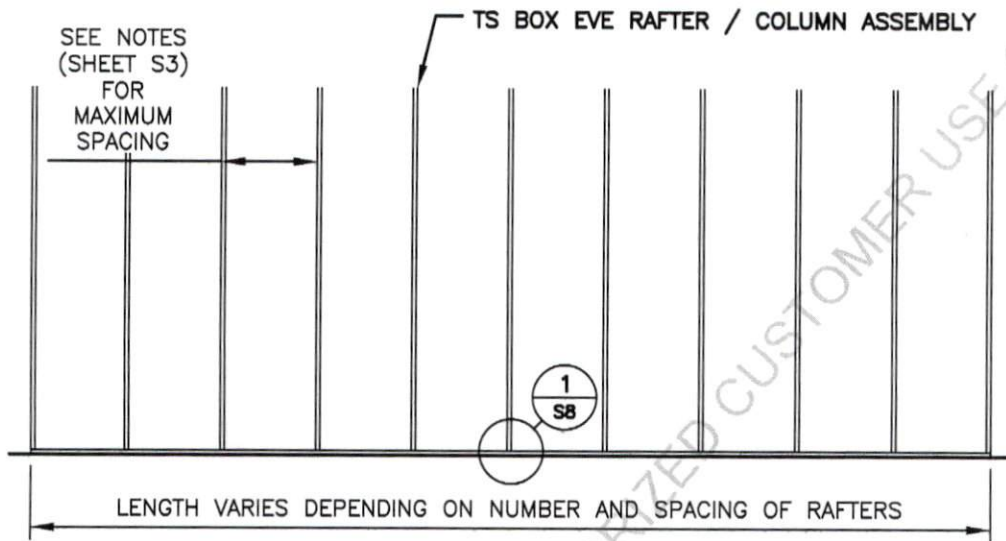

TYPICAL RAFTER / COLUMN SIDE FRAME SECTION

FRONT LINE STEEL STRUCTURES AUTHORIZED CUSTOMER USE ONLY



TAYLOR & VIOLA
STRUCTURAL ENGINEERS

P.O.B. 2616 HICKORY NORTH CAROLINA
TELE: 828-328-6331 FAX: 828-322-1801
WWW.TAYLORVIOLA.COM

FRONTLINE STEEL
STRUCTURES, LLC
MT. AIRY, NORTH CAROLINA

DRAWN BY:
BKS

PROJECT NO:
MISC

DATE:
2022.08.01

SHEET NO:
S6

DOUBLE TUBE COLUMN OPTION

CONNECTOR SLEEVE TO BOTTOM CHORD (TYP.)

TYP. $\frac{3}{16}$ / $\frac{3}{16}$

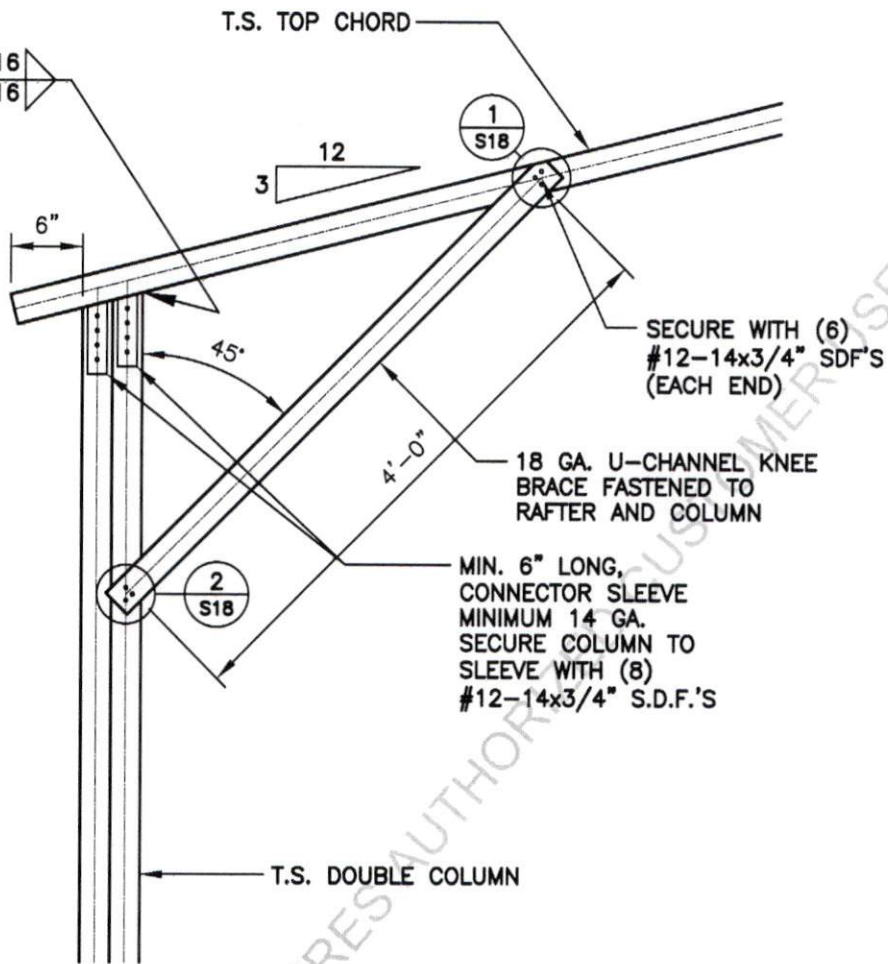

SECURE WITH (6) #12-14x3/4" SDF'S (EACH END)

18 GA. U-CHANNEL KNEE BRACE FASTENED TO RAFTER AND COLUMN

MIN. 6" LONG, CONNECTOR SLEEVE MINIMUM 14 GA. SECURE COLUMN TO SLEEVE WITH (8) #12-14x3/4" S.D.F.'S

T.S. DOUBLE COLUMN

BOX EAVE RAFTER COLUMN CONNECTION DETAIL FOR HEIGHTS < 16'-0"

1
S7

SCALE: 3/4" = 1'-0"

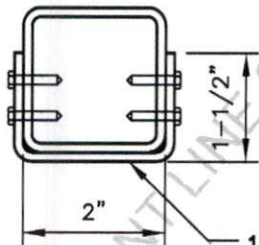

BRACE SECTION

18 GA. U-CHANNEL BRACE FASTENED TO THE COLUMN AND BOTTOM CHORD, WITH (8) #12-14x3/4" SDF'S AT EACH END (16 PER BRACE)

CONNECTOR SLEEVE TO BOTTOM CHORD (TYP.)

TYP. $\frac{3}{16}$ / $\frac{3}{16}$

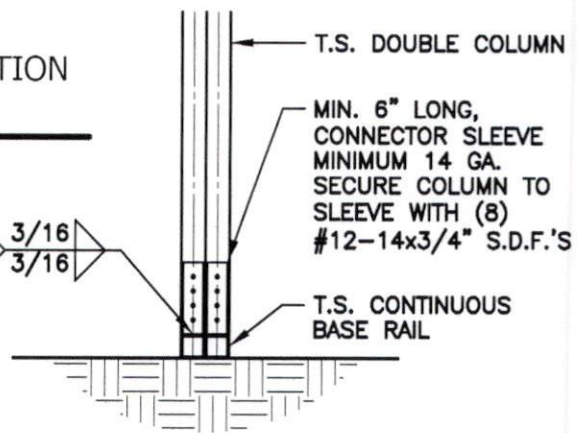

COLUMN / BASE RAIL CONNECTION DETAIL

2
S7

SCALE: 3/4" = 1'-0"



TAYLOR & VIOLA
STRUCTURAL ENGINEERS

P.O.B. 2616 HICKORY NORTH CAROLINA
TELE: 828-328-6331 FAX: 828-322-1801
WWW.TAYLORVIOLA.COM

FRONTLINE STEEL
STRUCTURES, LLC
MT. AIRY, NORTH CAROLINA

DRAWN BY:
BKS

PROJECT NO:
MISC

DATE:
2022.08.01

SHEET NO:
S7

SINGLE TUBE COLUMN OPTION

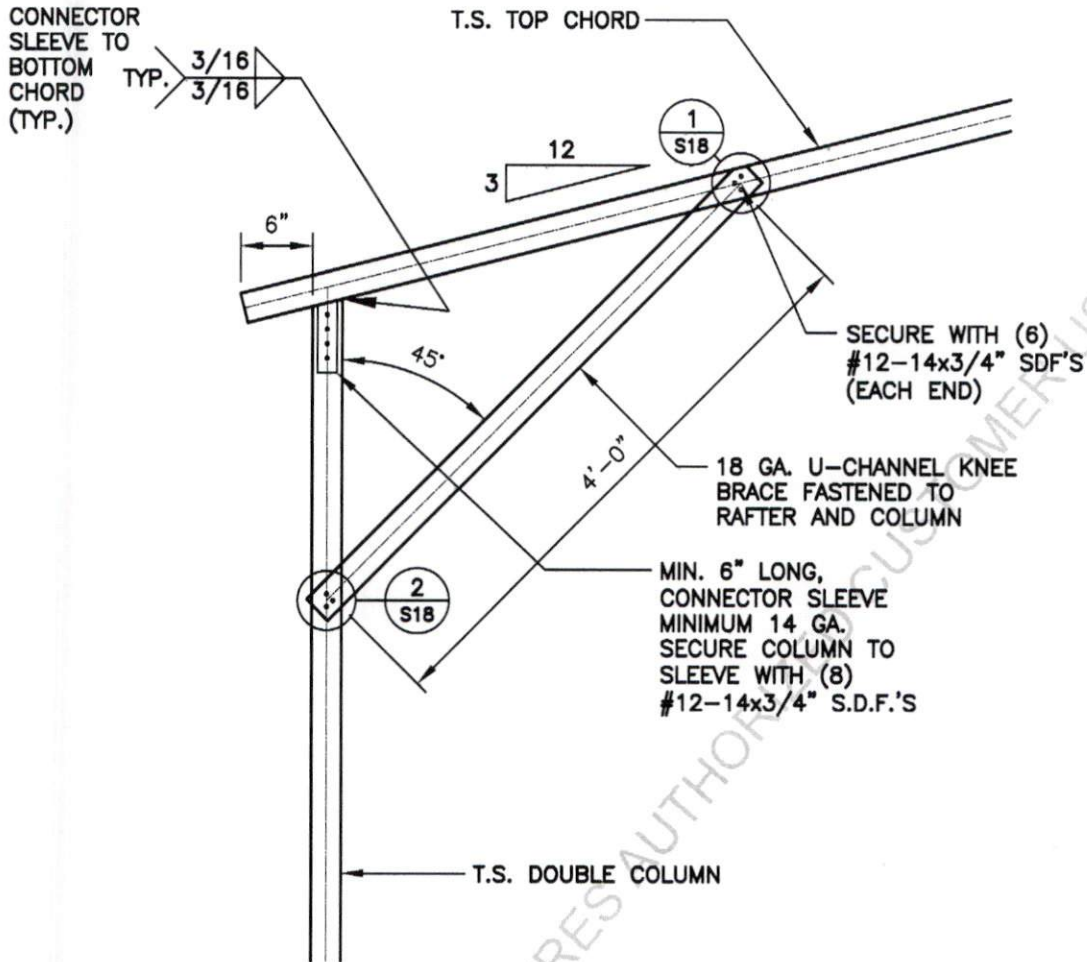

BOX EAVE RAFTER COLUMN CONNECTION DETAIL FOR HEIGHTS < 14'-0"

1A
S7A SCALE: 3/4" = 1'-0"

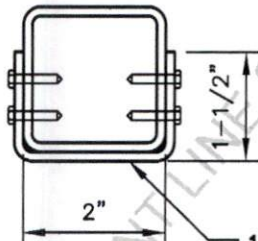

BRACE SECTION

18 GA. U-CHANNEL BRACE FASTENED TO THE COLUMN AND BOTTOM CHORD, WITH (8) #12-14x3/4" SDF'S AT EACH END (16 PER BRACE)

CONNECTOR SLEEVE TO BOTTOM CHORD (TYP.) $\frac{3}{16}$ TYP. $\frac{3}{16}$

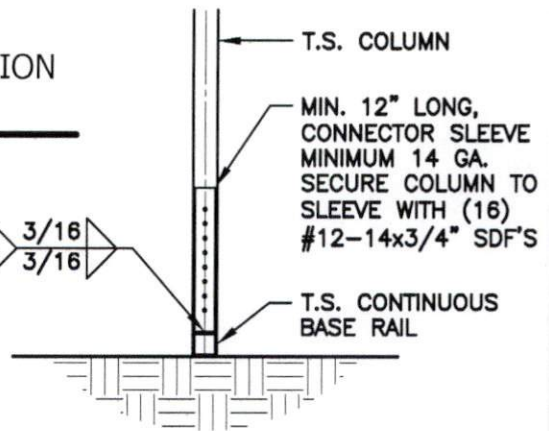

COLUMN / BASE RAIL CONNECTION DETAIL

2A
S7A SCALE: 3/4" = 1'-0"



TAYLOR & VIOLA
STRUCTURAL ENGINEERS

P.O.B. 2616 HICKORY NORTH CAROLINA
TELE: 828-328-6331 FAX: 828-322-1801
WWW.TAYLORVIOLA.COM

FRONTLINE STEEL
STRUCTURES, LLC
MT. AIRY, NORTH CAROLINA

DRAWN BY:
BKS

PROJECT NO:
MISC

DATE:
2022.08.01

SHEET NO:
S7A

BASE RAIL ANCHORAGE

INSTALL (1) 1/2"x6 1/2" EXPANSION ANCHOR THROUGH BASE RAIL WITHIN 6" OF EACH COLUMN. (ALSO APPLICABLE TO END WALLS)

CONT. (1) #4 NOSING BAR

CONT. (2) #4 BARS

#4 HOOPS @ 48"oc



1 BASE RAIL ANCHORAGE DETAIL

S8 SCALE: 1/2" = 1'-0"

INSTALL (1) 1/2"x6 1/2" EXPANSION ANCHOR THROUGH BASE RAIL WITHIN 6" OF EACH COLUMN. (ALSO APPLICABLE TO END WALLS)

CONT. (1) #4 NOSING BAR

CONT. (2) #4 BARS

#4 HOOPS @ 48"oc



1 BASE RAIL ANCHORAGE DETAIL

S8 (OPT.) SCALE: 1/2" = 1'-0"

INSTALL (1) 1/2"x6 1/2" EXPANSION ANCHOR THROUGH BASE RAIL WITHIN 6" OF EACH COLUMN. (ALSO APPLICABLE TO END WALLS)

SAME MATERIAL AS BASE RAIL

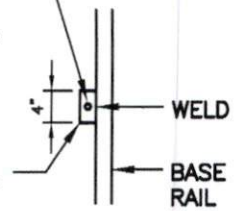

PLAN VIEW

GENERAL NOTES:

ALL CONCRETE MONOLITHIC SLAB DESIGN BASED ON MINIMUM SOIL BEARING CAPACITY OF 2,000 PSF

CONCRETE:

CONCRETE SHALL HAVE A MINIMUM SPECIFIED COMPRESSIVE STRENGTH OF 3,000 PSI AT 28 DAYS

COVER OVER REINFORCING STEEL:

FOR FOUNDATIONS, MINIMUM CONCRETE COVER OVER REINFORCING BARS SHALL BE PER ACI-318: 3" IN FOUNDATIONS WHERE THE CONCRETE IS CAST AGAINST AND PERMANENTLY IN CONTACT WITH THE EARTH OR EXPOSED TO THE EARTH AND WEATHER AND 1-1/2" ELSEWHERE.

REINFORCING STEEL:

THE TURNDOWN REINFORCING STEEL SHALL BE ASTM A615 GRADE 60. THE SLAB REINFORCEMENT SHALL BE WELDED WIRE FABRIC MEETING ASTM A185 OR FIBERGLASS FIBER REINFORCEMENT.

REINFORCEMENT MAT BE BENT IN THE SHOP OF THE FIELD PROVIDED:

1. REINFORCEMENT IS BENT COLD.
2. THE DIAMETER OF THE BEND, MEASURED ON THE INSIDE OF THE BAR, IS NOT LESS THAN SIX-BAR DIAMETERS.
3. REINFORCEMENT PARTIALLY EMBEDDED IN CONCRETE SHALL NOT BE FIELD BENT.



FRONTLINE STEEL
STRUCTURES, LLC
MT. AIRY, NORTH CAROLINA

DRAWN BY:
BKS

PROJECT NO:
MISC

DATE:
2022.08.01

SHEET NO:
S8

BASE RAIL ANCHORAGE

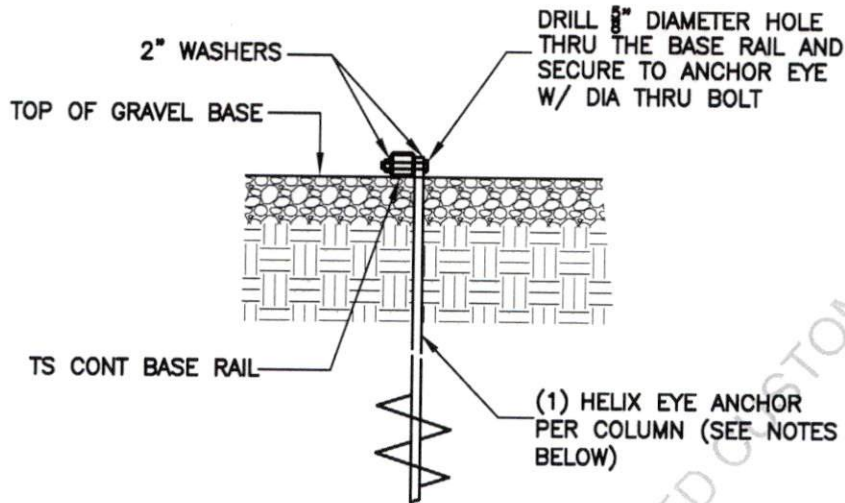

1 BASE RAIL ANCHORAGE DETAIL
S8A SCALE: 3/4" = 1'-0"

HELIX EMBEDMENT INFORMATION:
 FOR VERY DENSE OR CEMENTED SANDS, COARSE GRAVEL, COBBLES, CALICHE, PRELOADED SILTS AND CLAYS, USE MIN (2) 4" HELICES WITH MINIMUM 30" EMBEDMENT OR SINGLE 6" HELIX WITH 50" EMBEDMENT
 FOR CORAL, USE MIN (2) 4" HELICES WITH MINIMUM 30" EMBEDMENT OR SINGLE 6" HELIX WITH 50" EMBEDMENT
 FOR MED DENSE COARSE SANDS, SANDY GRAVEL, VERY STIFF SILTS, AND CLAYS, USE MIN (2) 4" HELICES WITH MINIMUM 30" EMBEDMENT OR SINGLE 6" HELIX WITH 50" EMBEDMENT
 FOR LOOSE TO MEDIUM DENSE SANDS, FIRM TO STIFF CLAYS AND SILTS, USE MIN (2) 6" HELICES WITH MINIMUM 50" EMBEDMENT
 FOR VERY LOOSE TO MEDIUM DENSE SANDS, FIRM TO STIFFER CLAYS AND SILTS AND ALLUVIAL FILL, USE MIN (2) 8" HELICES WITH MINIMUM 60" EMBEDMENT



FRONTLINE STEEL
 STRUCTURES, LLC
 MT. AIRY, NORTH CAROLINA

DRAWN BY:
 BKS

PROJECT NO:
 MISC

DATE:
 2022.08.01

SHEET NO:
S8A

TYPICAL END WALL FRAMING SECTION

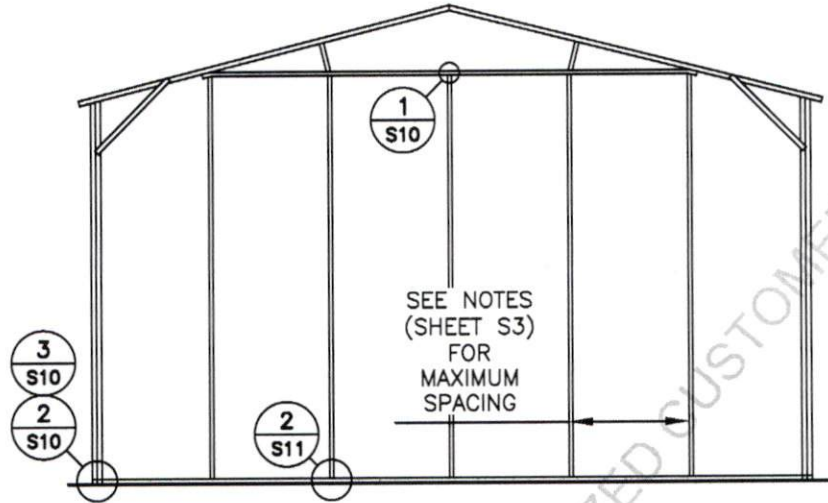

TYPICAL END WALL FRAMING SECTION

FRONT LINE STEEL STRUCTURES AUTHORIZED CUSTOMER USE ONLY



TAYLOR & VIOLA
STRUCTURAL ENGINEERS

P.O.B. 2616 HICKORY NORTH CAROLINA
TELE: 828-328-6331 FAX: 828-322-1801
WWW.TAYLORVIOLA.COM

FRONTLINE STEEL
STRUCTURES, LLC
MT. AIRY, NORTH CAROLINA

DRAWN BY:
BKS

PROJECT NO:
MISC

DATE:
2022.08.01

SHEET NO:
S9

TYPICAL END WALL FRAMING SECTION

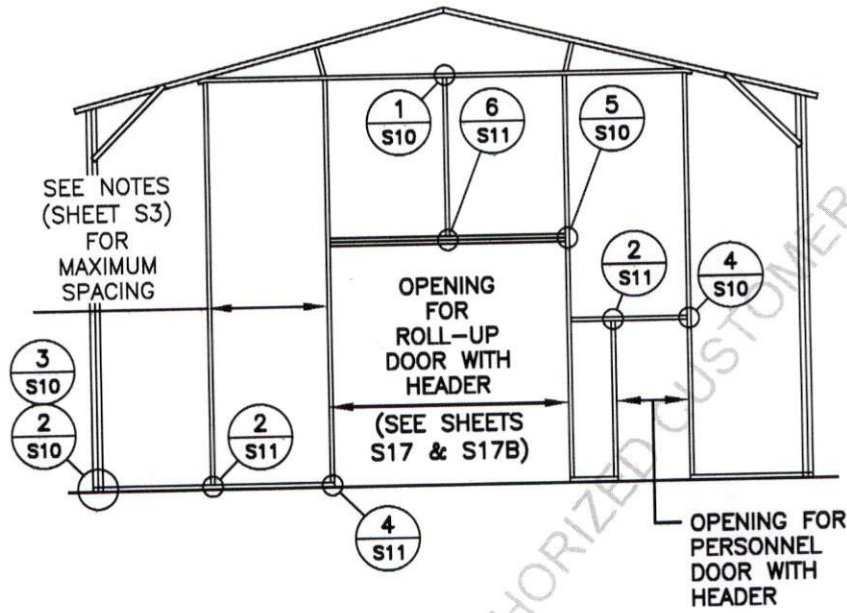

TAYLOR & VIOLA
STRUCTURAL ENGINEERS

P.O.B. 2616 HICKORY NORTH CAROLINA
TELE: 828-328-6331 FAX: 828-322-1801
WWW.TAYLORVIOLA.COM

FRONTLINE STEEL
STRUCTURES, LLC
MT. AIRY, NORTH CAROLINA

DRAWN BY:
BKS

PROJECT NO:
MISC

DATE:
2022.08.01

SHEET NO:
S9A

TYPICAL SIDE WALL OPENING FRAMING SECTION

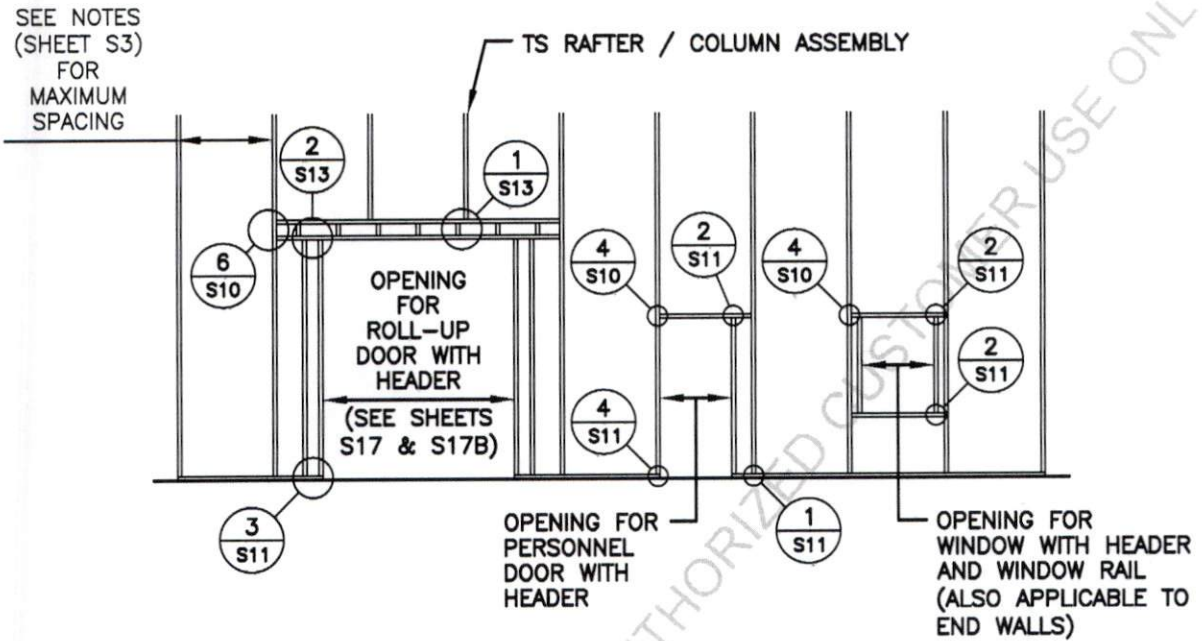

TYPICAL SIDE WALL OPENINGS FRAMING SECTION



FRONTLINE STEEL
STRUCTURES, LLC
MT. AIRY, NORTH CAROLINA

DRAWN BY:
BKS

PROJECT NO:
MISC

DATE:
2022.08.01

SHEET NO:
SOB

CONNECTION DETAILS

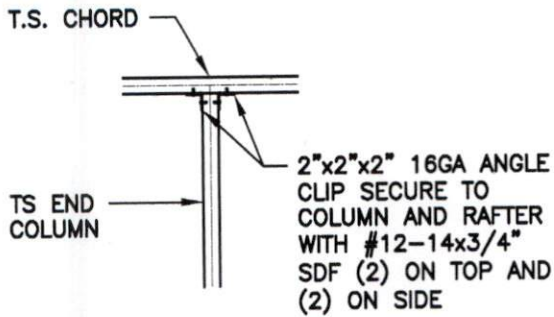

1
S10
BOTTOM CHORD CONNECTION DETAIL

SCALE: 1/2" = 1'-0"

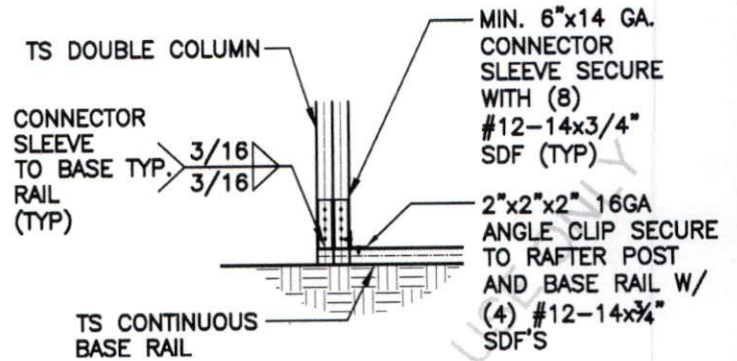

2
S10
COLUMN / BASE RAIL CONNECTION DETAIL

SCALE: 1/2" = 1'-0"

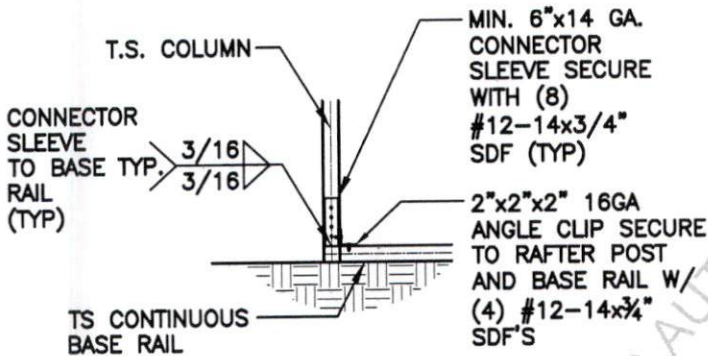

3
S10
END POST / BASE RAIL CONNECTION DETAIL

SCALE: 1/2" = 1'-0"

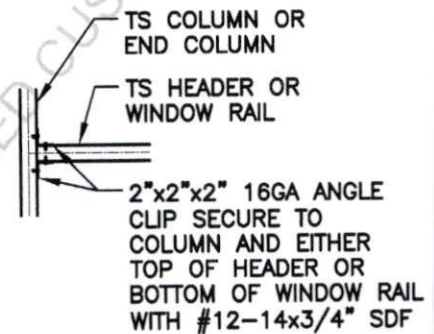

4
S10
COLUMN OR WINDOW RAIL / WALL GIRTS TO POST CONNECTION DETAIL

SCALE: 1/2" = 1'-0"

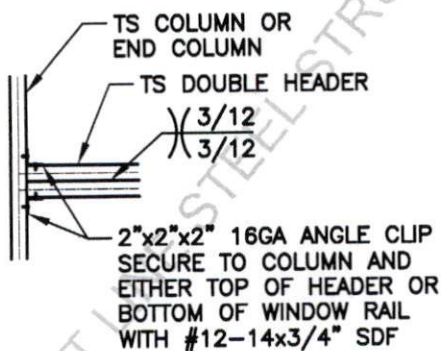

5
S10
COLUMN / DOUBLE HEADER CONNECTION DETAIL

SCALE: 1/2" = 1'-0"

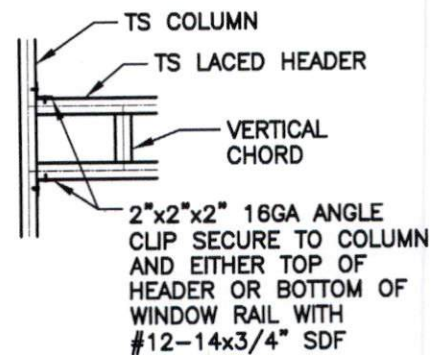

6
S10
COLUMN / LACED HEADER CONNECTION DETAIL

SCALE: 1/2" = 1'-0"



TAYLOR & VIOLA
STRUCTURAL ENGINEERS
P.O.B. 2616 HICKORY NORTH CAROLINA
TELE: 828-328-6331 FAX: 828-322-1801
WWW.TAYLORVIOLA.COM

FRONTLINE STEEL
STRUCTURES, LLC
MT. AIRY, NORTH CAROLINA

DRAWN BY:
BKS

PROJECT NO:
MISC

DATE:
2022.08.01

SHEET NO:
S10

CONNECTION DETAILS

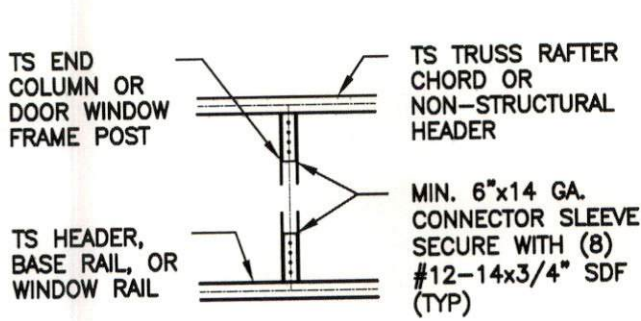

1
S11

COLUMN TO HEADER OR BASE RAIL CONNECTION DETAIL

SCALE: 1/2" = 1'-0"

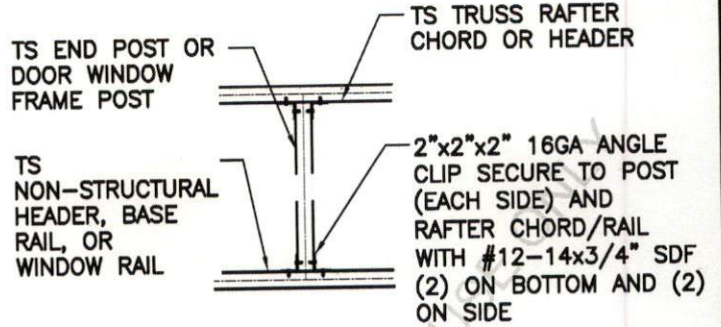

2
S11

DOOR OR WINDOW HEADER RAIL TO POST CONNECTION DETAIL

SCALE: 1/2" = 1'-0"

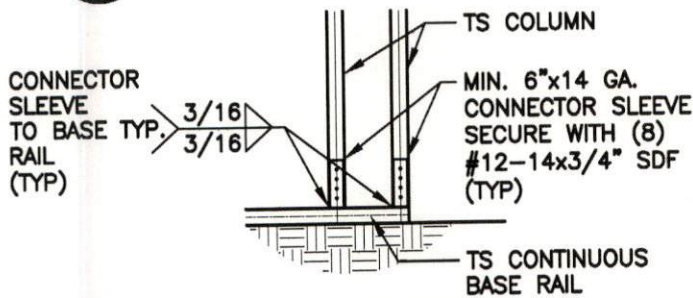

3
S11

COLUMN / BASE RAIL CONNECTION DETAIL

SCALE: 1/2" = 1'-0"

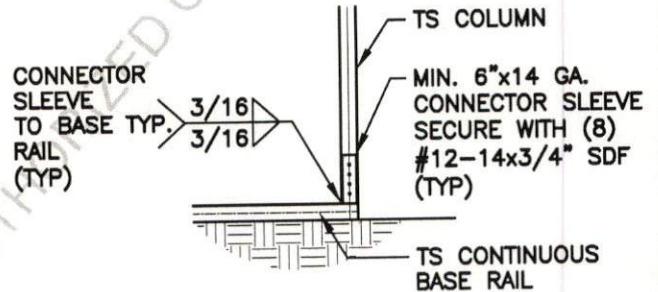

4
S11

COLUMN / BASE RAIL CONNECTION DETAIL

SCALE: 1/2" = 1'-0"

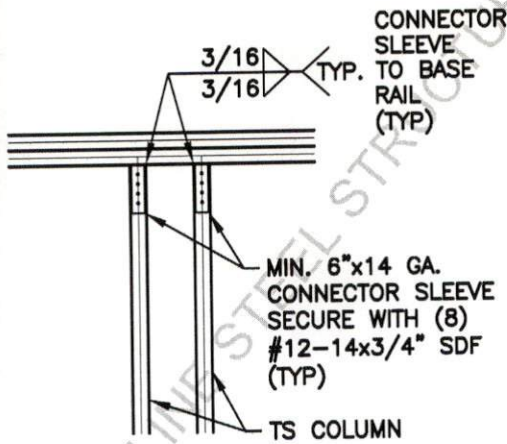

5
S11

DOUBLE HEADER / COLUMN CONNECTION DETAIL

SCALE: 1/2" = 1'-0"

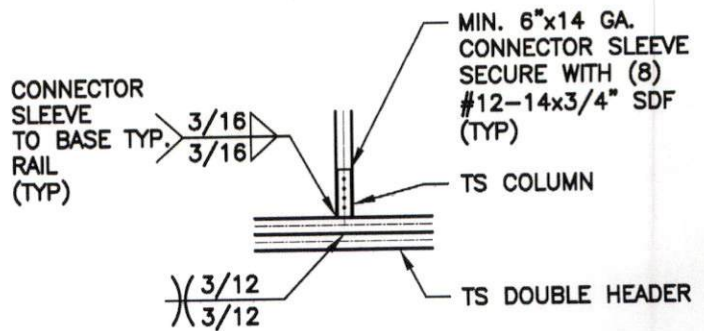

6
S11

COLUMN / DOUBLE HEADER CONNECTION DETAIL

SCALE: 1/2" = 1'-0"



FRONTLINE STEEL
STRUCTURES, LLC
MT. AIRY, NORTH CAROLINA

DRAWN BY:
BKS

PROJECT NO:
MISC

DATE:
2022.08.01

SHEET NO:
S11

CONNECTION DETAILS

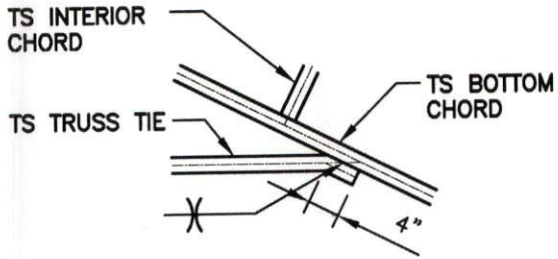

TRUSS TIE
CONNECTION DETAIL

1
S12

SCALE: 1/2" = 1'-0"

FRONT LINE STEEL STRUCTURES AUTHORIZED CUSTOMER USE ONLY



TAYLOR & VIOLA
STRUCTURAL ENGINEERS

P.O.B. 2616 HICKORY NORTH CAROLINA
TELE: 828-328-6331 FAX: 828-322-1801
WWW.TAYLORVIOLA.COM

FRONTLINE STEEL
STRUCTURES, LLC
MT. AIRY, NORTH CAROLINA

DRAWN BY:
BKS

PROJECT NO:
MISC

DATE:
2022.08.01

SHEET NO:
S12

CONNECTION DETAILS

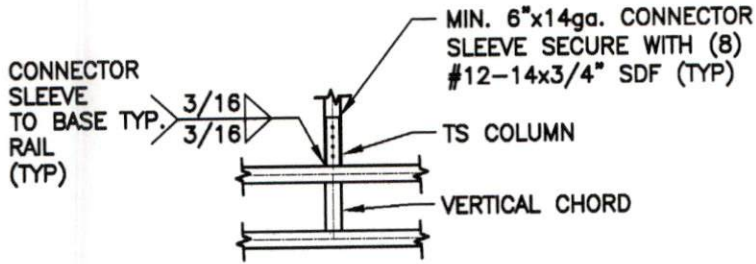

1
S13

COLUMN / LACED HEADER
CONNECTION DETAIL

SCALE: 1/2" = 1'-0"

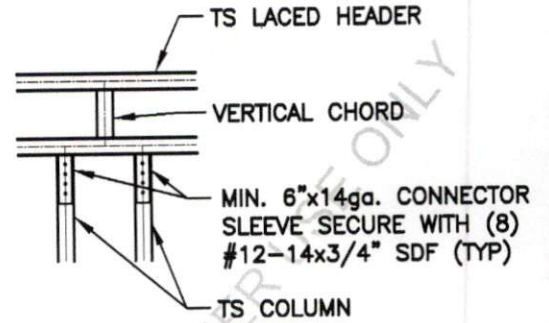

1
S13

LACED HEADER / COLUMN
CONNECTION DETAIL

SCALE: 1/2" = 1'-0"

FRONT LINE STEEL STRUCTURES AUTHORIZED CUSTOMER ONLY



TAYLOR & VIOLA
STRUCTURAL ENGINEERS
P.O.B. 2616 HICKORY NORTH CAROLINA
TELE: 828-328-6331 FAX: 828-322-1801
WWW.TAYLORVIOLA.COM

FRONTLINE STEEL
STRUCTURES, LLC
MT. AIRY, NORTH CAROLINA

DRAWN BY: BKS	PROJECT NO: MISC
DATE: 2022.08.01	SHEET NO: S13

LEAN-TO OPTIONS

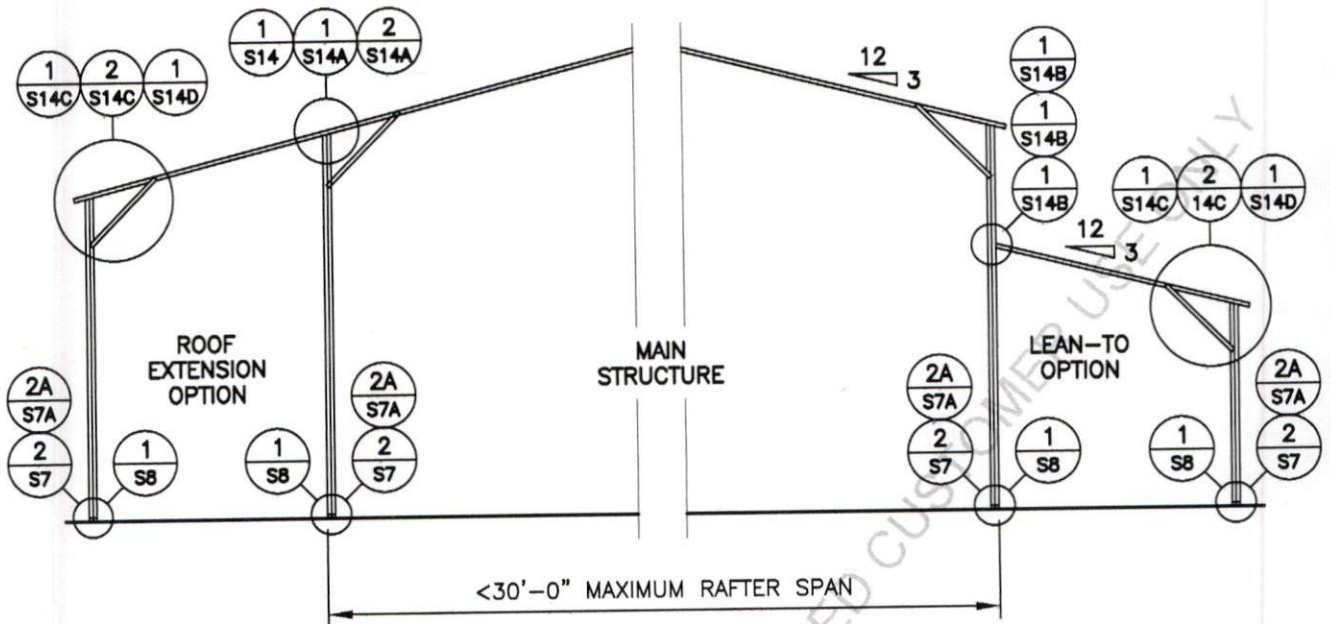

TYPICAL LEAN-TO OPTIONS FRAMING SECTION (BOTH OPTIONS SHOWN)

MAIN BUILDING COLUMNS WITH LEAN-TO OR ROOF EXTENSION ATTACHED ARE REQUIRED TO BE DOUBLE COLUMNS FOR EAVE HEIGHTS <14'-1" TO <16'-0"

MAIN BUILDING COLUMNS WITH LEAN-TO OR ROOF EXTENSION ATTACHED ARE REQUIRED TO BE SINGLE COLUMN FOR EAVE HEIGHTS <14'-0"

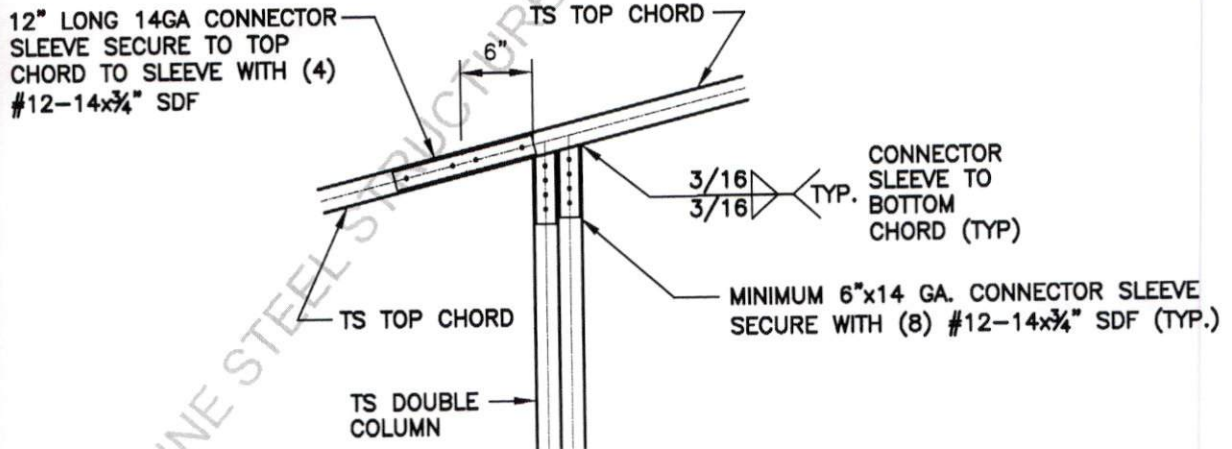

SIDE EXTENSION RAFTER / CORNER POST DETAIL FOR RAFTER SPAN <12'-0"

1
S14

SCALE: 3/4" = 1'-0"



TAYLOR & VIOLA
STRUCTURAL ENGINEERS
P.O.B. 2616 HICKORY NORTH CAROLINA
TELE: 828-328-6331 FAX: 828-322-1801
WWW.TAYLORVIOLA.COM

FRONTLINE STEEL
STRUCTURES, LLC
MT. AIRY, NORTH CAROLINA

DRAWN BY:
BKS

PROJECT NO:
MISC

DATE:
2022.08.01

SHEET NO:
S14

LEAN-TO OPTIONS FOR 41'-0" TO 50'-0"

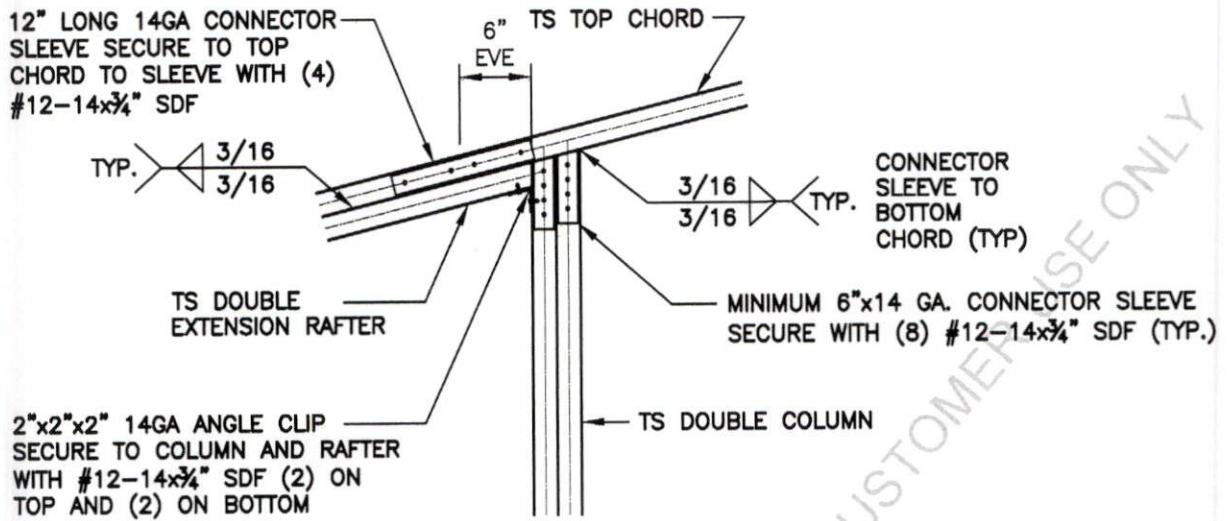

SIDE EXTENSION RAFTER / CORNER POST
DETAIL FOR RAFTER SPAN <14'-1" TO <15'-0"

1
S14A

SCALE: 3/4" = 1'-0"

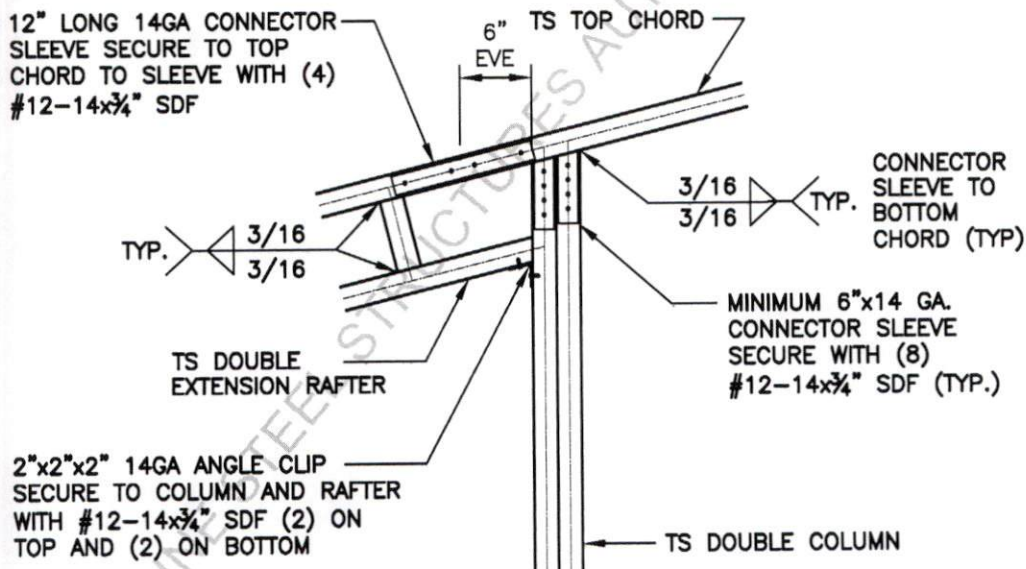

SIDE EXTENSION RAFTER / CORNER POST
DETAIL FOR RAFTER SPAN <15'-1" TO <20'-0"

2
S14A

SCALE: 3/4" = 1'-0"



TAYLOR & VIOLA
STRUCTURAL ENGINEERS

P.O.B. 2616 HICKORY NORTH CAROLINA
TELE: 828-328-6331 FAX: 828-322-1801
WWW.TAYLORVIOLA.COM

FRONTLINE STEEL
STRUCTURES, LLC
MT. AIRY, NORTH CAROLINA

DRAWN BY:
BKS

PROJECT NO:
MISC

DATE:
2022.08.01

SHEET NO:
14A

LEAN-TO OPTIONS FOR 41'-0" TO 50'-0"

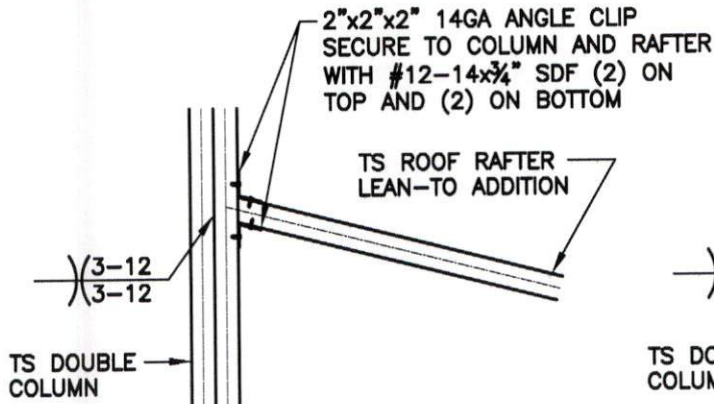

LEAN-TO RAFTER TO RAFTER
POST CONNECTION DETAIL FOR
RAFTER SPAN < 12'-0"

1
S14B

SCALE: 3/4" = 1'-0"

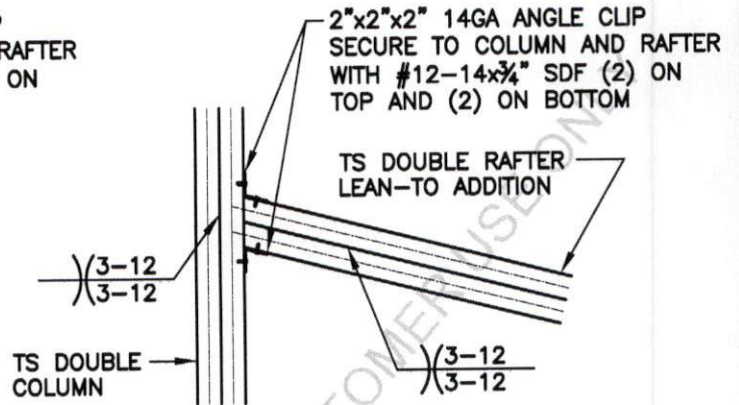

LEAN-TO RAFTER TO RAFTER
POST CONNECTION DETAIL FOR
RAFTER SPAN < 12'-1" TO < 15'-0"

2
S14B

SCALE: 3/4" = 1'-0"

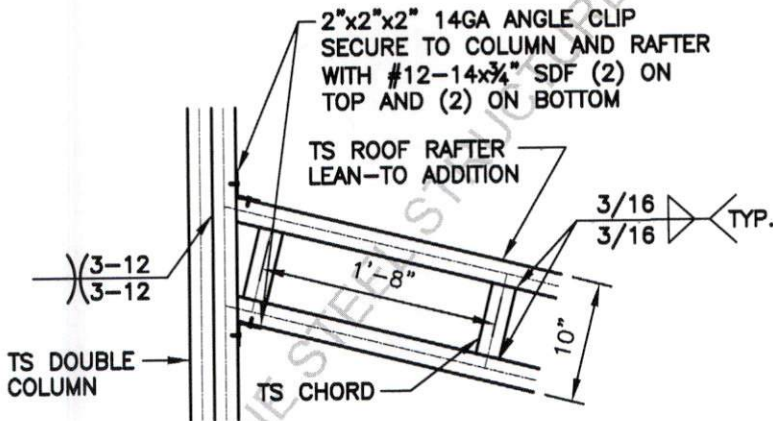

LEAN-TO RAFTER TO RAFTER
POST CONNECTION DETAIL FOR
RAFTER SPAN < 15'-1" TO < 20'-0"

3
S14B

SCALE: 3/4" = 1'-0"



FRONTLINE STEEL
STRUCTURES, LLC
MT. AIRY, NORTH CAROLINA

DRAWN BY:
BKS

PROJECT NO:
MISC

DATE:
2022.08.01

SHEET NO:
S14B

LEAN-TO OPTIONS FOR 41'-0" TO 50'-0"

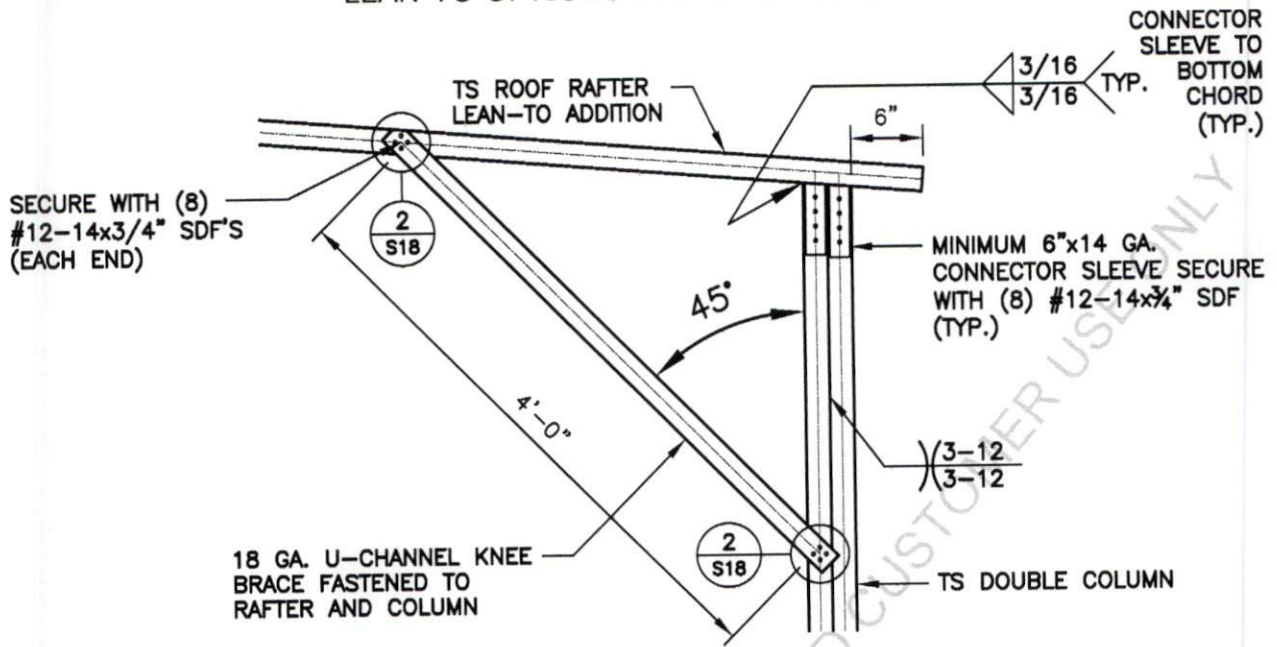

BOX EAVE RAFTER COLUMN CONNECTION
DETAIL FOR RAFTER SPAN <12'-0"

1
S14C

SCALE: 3/4" = 1'-0"

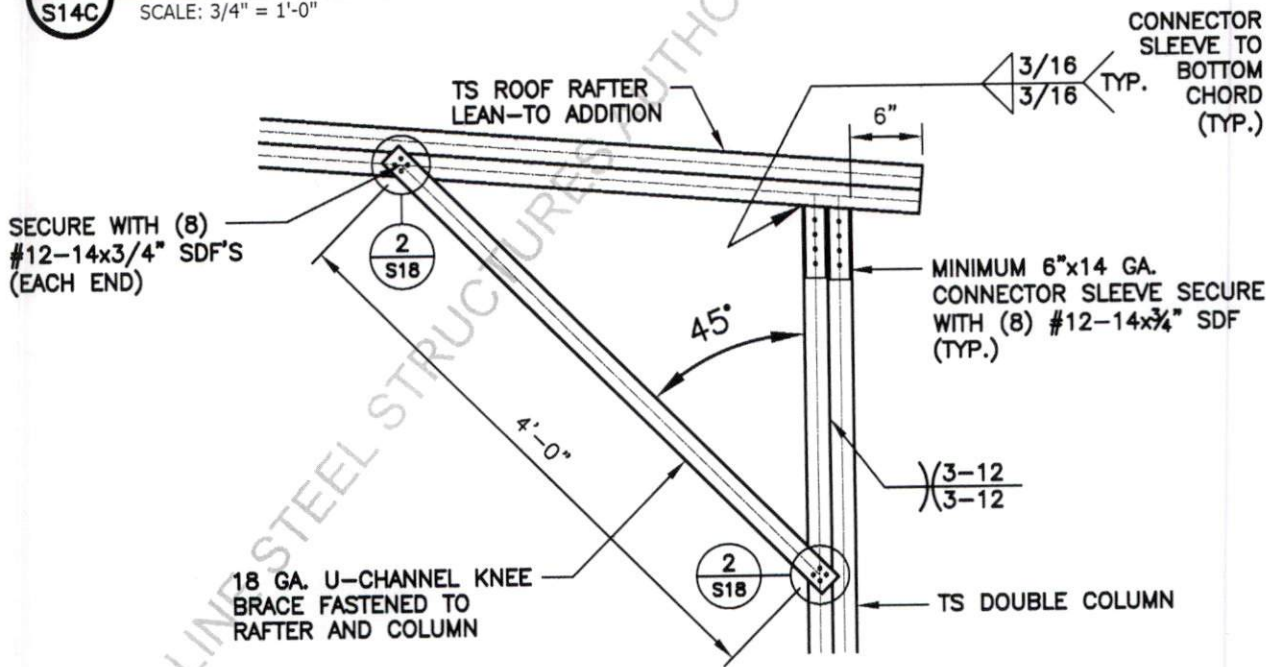

BOX EAVE RAFTER COLUMN CONNECTION
DETAIL FOR RAFTER SPAN <12'-1" TO <15'-0"

2
S14C

SCALE: 3/4" = 1'-0"



TAYLOR & VIOLA
STRUCTURAL ENGINEERS
P.O.B. 2616 HICKORY NORTH CAROLINA
TELE: 828-328-6331 FAX: 828-322-1801
WWW.TAYLORVIOLA.COM

FRONTLINE STEEL
STRUCTURES, LLC
MT. AIRY, NORTH CAROLINA

DRAWN BY:
BKS

PROJECT NO:
MISC

DATE:
2022.08.01

SHEET NO:
S14C

LEAN-TO OPTIONS FOR 41'-0" TO 50'-0"

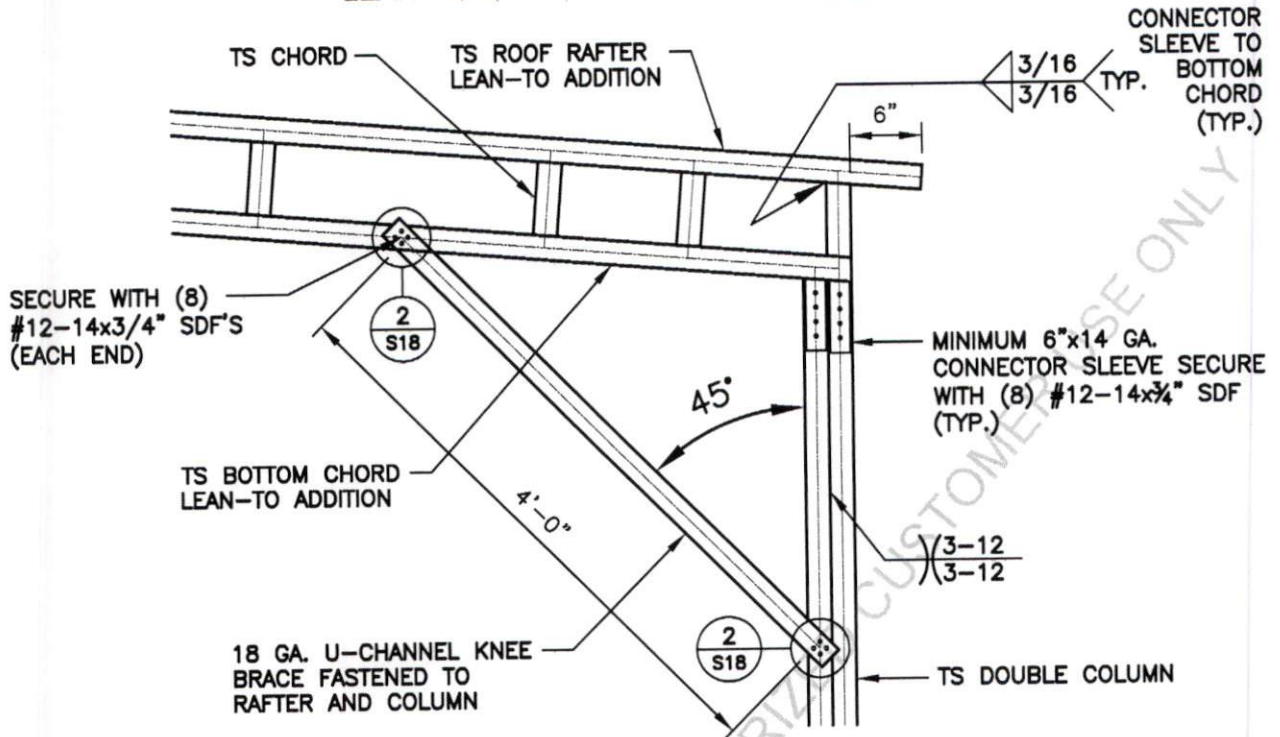

BOX EAVE RAFTER COLUMN CONNECTION
 DETAIL FOR RAFTER SPAN <15'-1" TO <20'-0"

1
 S14D

SCALE: 3/4" = 1'-0"

FRONTLINE STEEL STRUCTURES AUTHORIZED CUSTOMER USE ONLY



TAYLOR & VIOLA
 STRUCTURAL ENGINEERS
 P.O.B. 2616 HICKORY NORTH CAROLINA
 TELE: 828-328-6331 FAX: 828-322-1801
 WWW.TAYLORVIOLA.COM

FRONTLINE STEEL
 STRUCTURES, LLC
 MT. AIRY, NORTH CAROLINA

DRAWN BY:
 BKS

PROJECT NO:
 MISC

DATE:
 2022.08.01

SHEET NO:
S14D

VERTICAL ROOF / SIDING OPTION

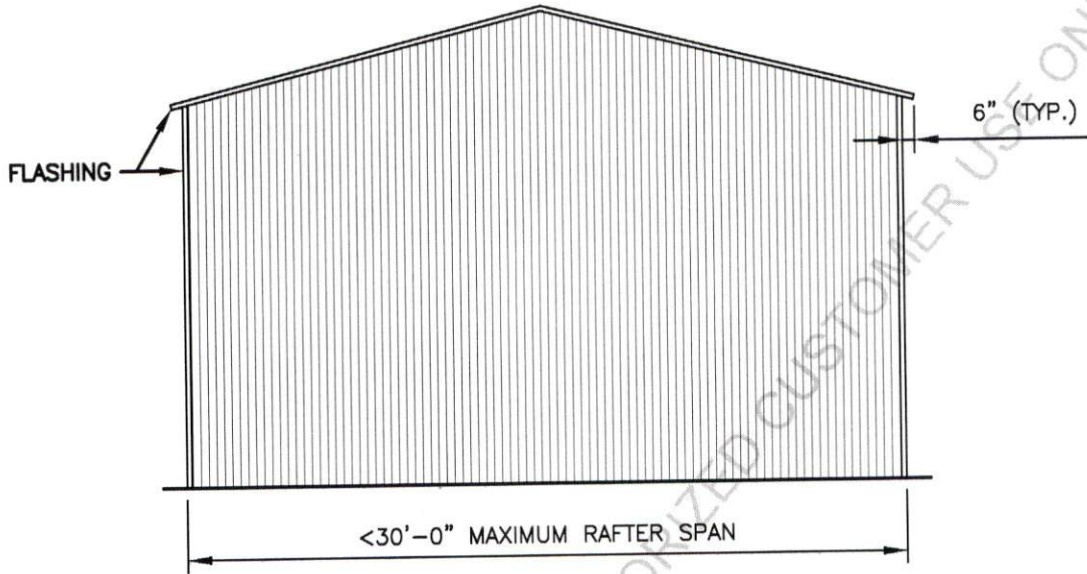

TYPICAL END ELEVATION - VERTICAL ROOF / SIDING

FRONT LINE STEEL STRUCTURES AUTHORIZED CUSTOMER USE ONLY



TAYLOR & VIOLA
STRUCTURAL ENGINEERS

P.O.B. 2616 HICKORY NORTH CAROLINA
TELE: 828-328-6331 FAX: 828-322-1801
WWW.TAYLORVIOLA.COM

FRONTLINE STEEL
STRUCTURES, LLC
MT. AIRY, NORTH CAROLINA

DRAWN BY:
BKS

DATE:
2022.08.01

PROJECT NO:
MISC

SHEET NO:
S15

VERTICAL ROOF / SIDING OPTION

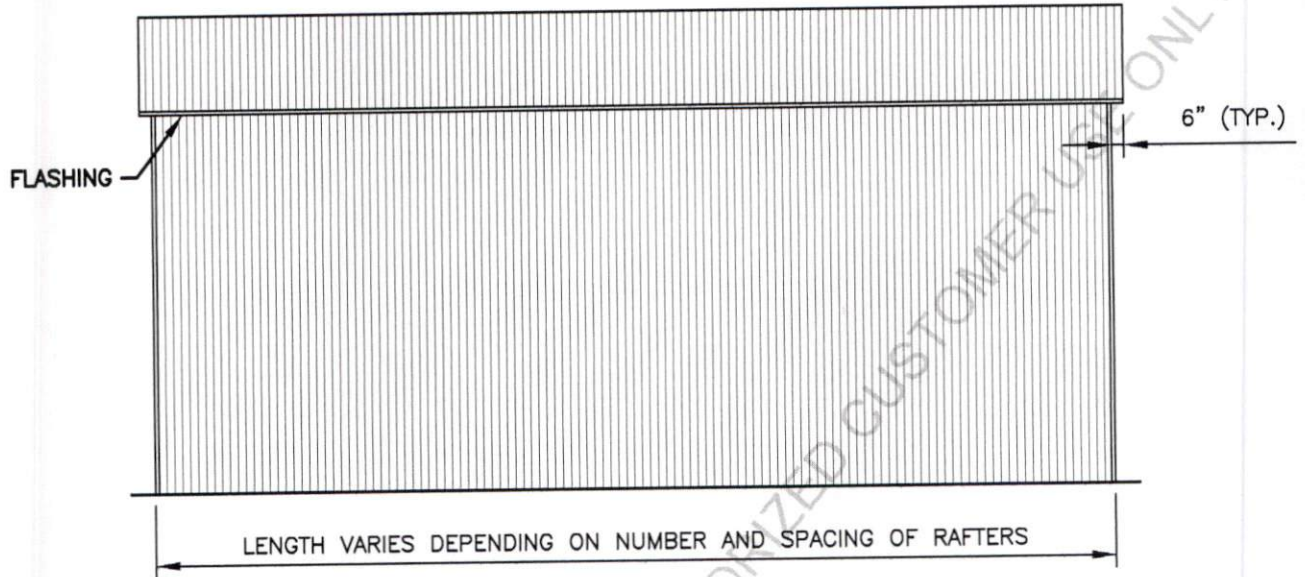

TYPICAL END ELEVATION - VERTICAL ROOF / SIDING

FRONT LINE STEEL STRUCTURES AUTHORIZED CUSTOMER USE ONLY



TAYLOR & VIOLA
STRUCTURAL ENGINEERS

P.O.B. 2616 HICKORY NORTH CAROLINA
TELE: 828-328-6331 FAX: 828-322-1801
WWW.TAYLORVIOLA.COM

FRONTLINE STEEL
STRUCTURES, LLC
MT. AIRY, NORTH CAROLINA

DRAWN BY:
BKS

PROJECT NO:
MISC

DATE:
2022.08.01

SHEET NO:
S15A

VERTICAL ROOF / SIDING OPTION

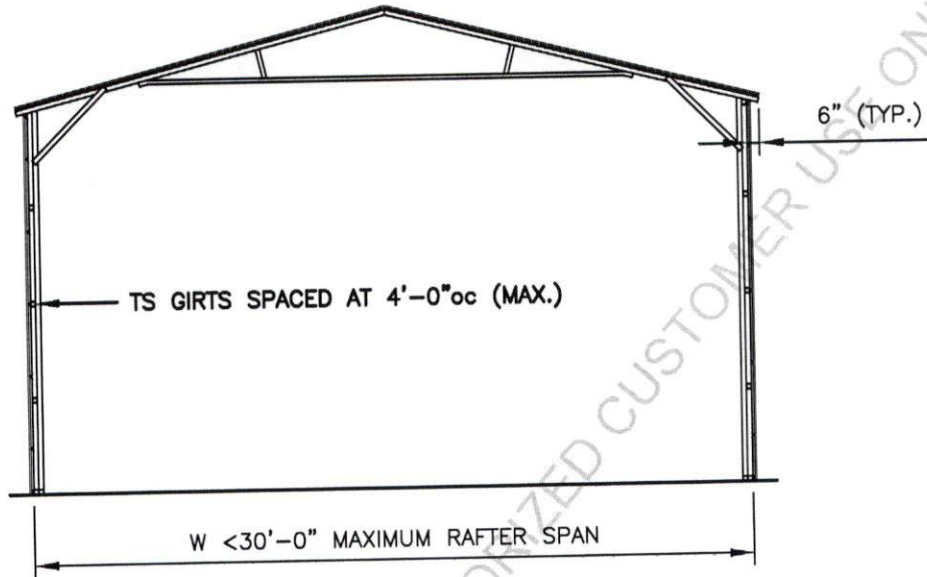

TYPICAL SECTION VERTICAL ROOF / SIDING OPTION

MAIN BUILDING COLUMNS TO BE DOUBLE COLUMNS FOR EAVE HEIGHTS <14'-1" TO <16'-0"

MAIN BUILDING COLUMNS TO BE SINGLE COLUMNS FOR EAVE HEIGHTS <14'-0"

FRONT LINE STEEL STRUCTURES AUTHORIZED CUSTOMER USE ONLY



TAYLOR & VIOLA
STRUCTURAL ENGINEERS
P.O.B. 2616 HICKORY NORTH CAROLINA
TELE: 828-328-6331 FAX: 828-322-1801
WWW.TAYLORVIOLA.COM

FRONTLINE STEEL
STRUCTURES, LLC
MT. AIRY, NORTH CAROLINA

DRAWN BY:
BKS

PROJECT NO:
MISC

DATE:
2022.08.01

SHEET NO:
S16

VERTICAL ROOF / SIDING OPTION

SEE NOTES
(SHEET S3)
FOR MAXIMUM
SPACING

1.125"-18 GA. HAT CHANNELS FASTENED TO
EACH RAFTER WITH (2) #12-14x3/4" SDF SPACED
AT 3'-0"oc MAX.

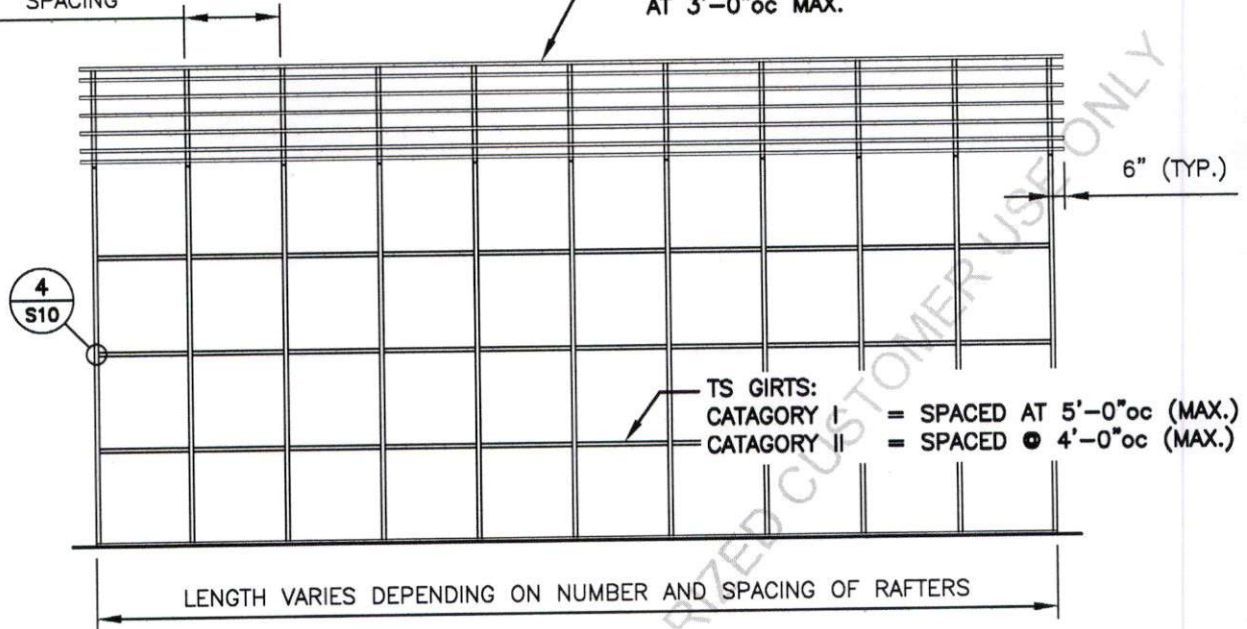

TYPICAL SIDE FRAMING SECTION VERTICAL ROOF / SIDING OPTION

NOTE:

1.125"-18 GA. HAT CHANNELS CAN BE USED AS AN OPTION IN PLACE OF TUBE STEEL (TS) WALL GIRTS. HAT CHANNELS MUST BE SPACED AT 3'-0"oc MAX.

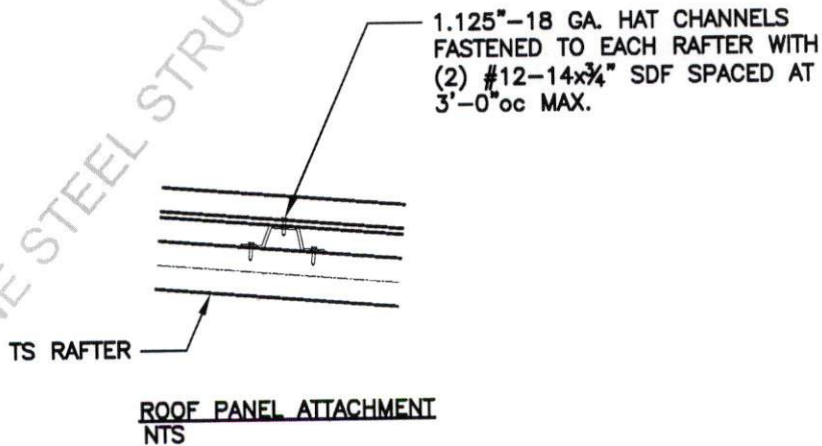

TAYLOR & VIOLA
STRUCTURAL ENGINEERS

P.O.B. 2616 HICKORY NORTH CAROLINA
TELE: 828-328-6331 FAX: 828-322-1801
WWW.TAYLORVIOLA.COM

FRONTLINE STEEL
STRUCTURES, LLC
MT. AIRY, NORTH CAROLINA

DRAWN BY:
BKS

PROJECT NO:
MISC

DATE:
2022.08.01

SHEET NO:
S16A

SIDE WALL HEADER OPTIONS

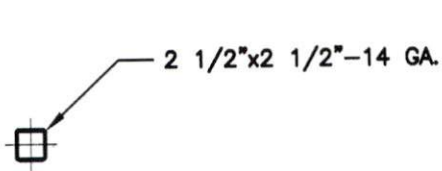

**HEADER DETAIL FOR DOOR
OPENINGS < 4'-0"**
NTS

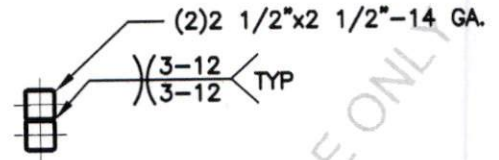

**DOUBLE HEADER DETAIL FOR DOOR
OPENINGS 4'-1" < TO < 9'-0"**
NTS

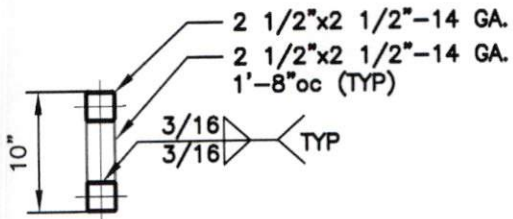

**LACED HEADER DETAIL FOR DOOR
OPENINGS 9'-1" < TO < 13'-0"**
NTS

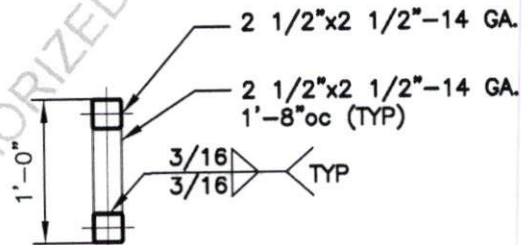

**LACED HEADER DETAIL FOR DOOR
OPENINGS 13'-1" < TO < 15'-0"**

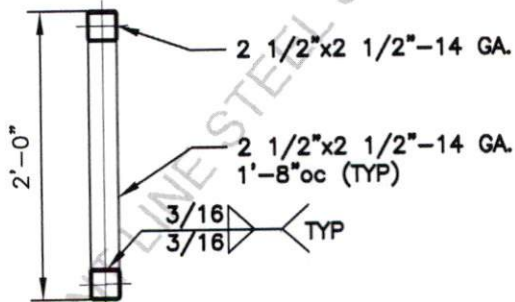

**LACED HEADER DETAIL FOR DOOR
OPENINGS 15'-1" < TO < 20'-0"**

GENERAL NOTE:

PROVIDE DOUBLE WYTHE HEADER
ON DOUBLE COLUMNS AND LACED
COLUMNS



**FRONTLINE STEEL
STRUCTURES, LLC**
MT. AIRY, NORTH CAROLINA

DRAWN BY:
BKS

PROJECT NO:
MISC

DATE:
2022.08.01

SHEET NO:
S17

END WALL HEADER OPTIONS

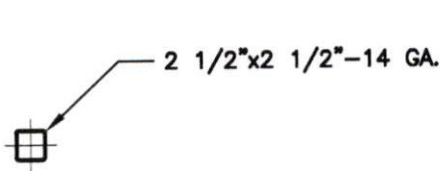

HEADER DETAIL FOR DOOR
OPENINGS < 10'-0"
 NTS

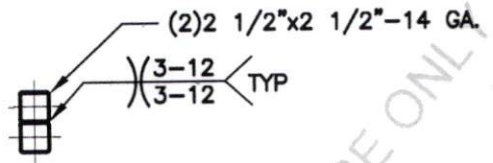

DOUBLE HEADER DETAIL FOR DOOR
OPENINGS 10'-1" < TO < 16'-0"
 NTS

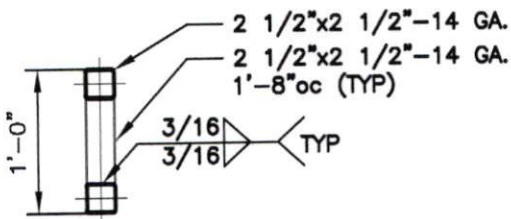

LACED HEADER DETAIL FOR DOOR
OPENINGS 16'-1" < TO < 20'-0"
 NTS

GENERAL NOTE:

PROVIDE DOUBLE WYTHE HEADER
 ON DOUBLE COLUMNS AND LACED
 COLUMNS

FRONT LINE STEEL STRUCTURES AUTHORIZED CUSTOMER USE ONLY



TAYLOR & VIOLA
 STRUCTURAL ENGINEERS
 P.O.B. 2616 HICKORY NORTH CAROLINA
 TELE: 828-328-6331 FAX: 828-322-1801
 WWW.TAYLORVIOLA.COM

FRONTLINE STEEL
 STRUCTURES, LLC
 MT. AIRY, NORTH CAROLINA

DRAWN BY:
 BKS

PROJECT NO:
 MISC

DATE:
 2022.08.01

SHEET NO:
S17A

U-CHANNEL CONNECTION DETAILS

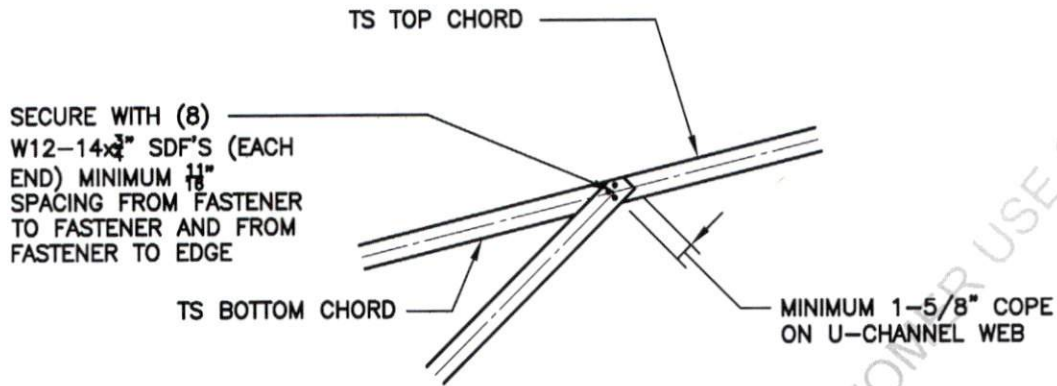

1 U-CHANNEL TO RAFTER CONNECTION DETAIL
S18 SCALE: 3/4" = 1'-0"

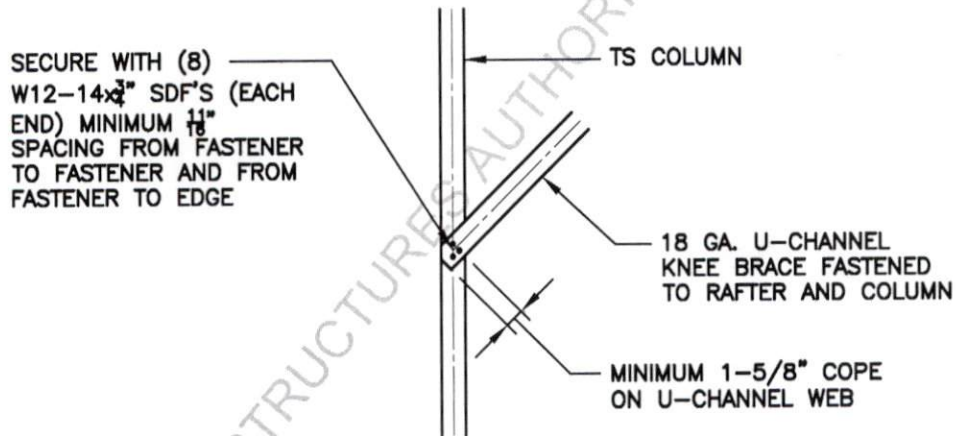

2 U-CHANNEL TO COLUMN CONNECTION DETAIL
S18 SCALE: 3/4" = 1'-0"



FRONTLINE STEEL
 STRUCTURES, LLC
 MT. AIRY, NORTH CAROLINA

DRAWN BY:
 BKS

PROJECT NO:
 MISC

DATE:
 2022.08.01

SHEET NO:
S18