

1755 Josey Williams Rd.
Erwin, NC 28339

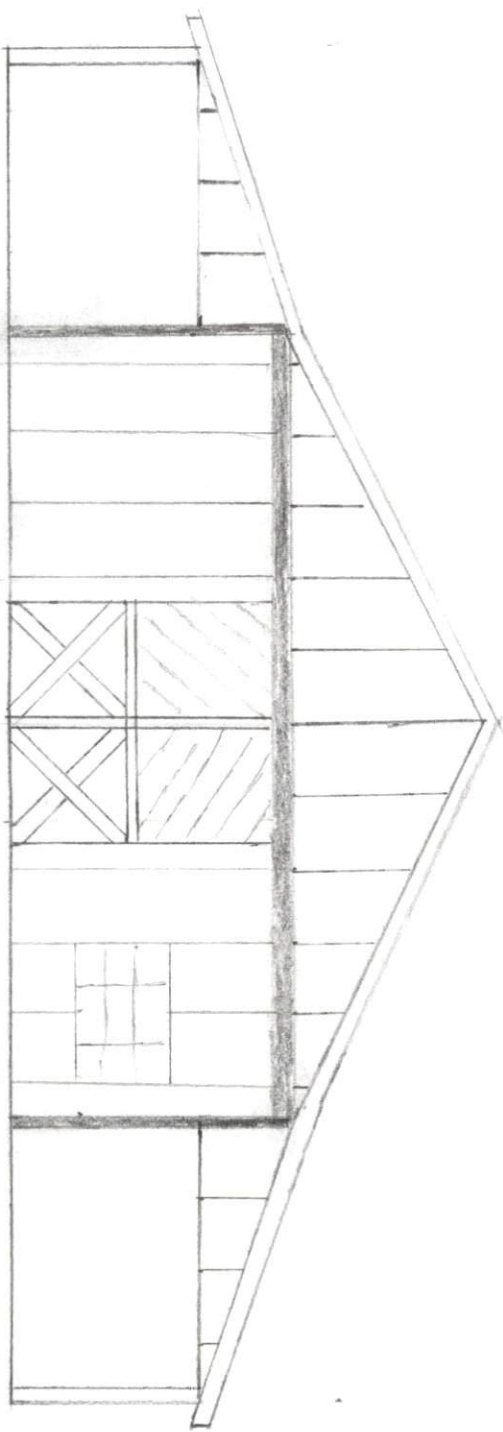

Front Elevation

36 wide x 48 Long
1728 S.F w/o overhang

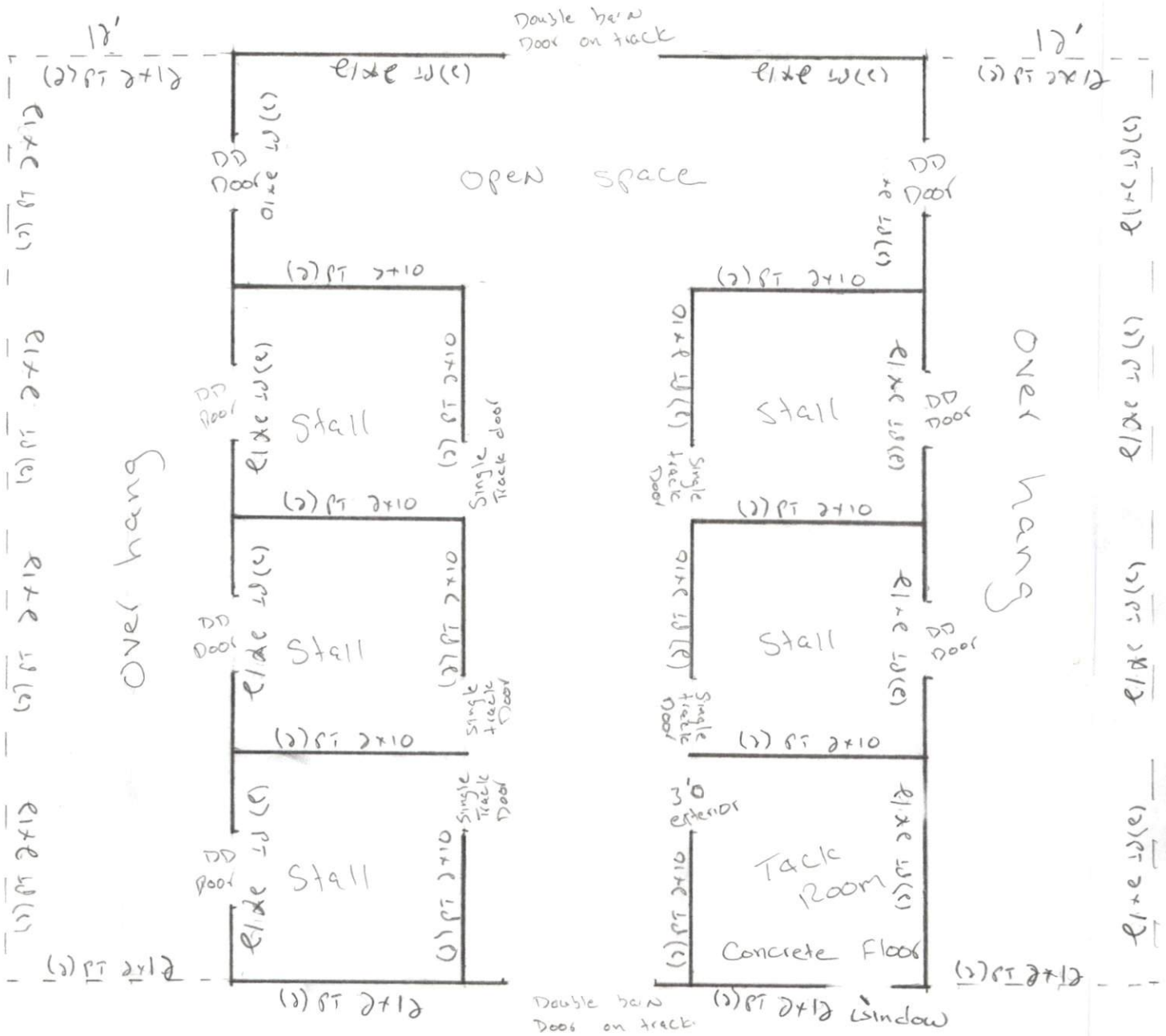

* All exterior walls and overhang's to be 2x12 SYP / PT

1755 Josey Williams Rd.
Erwin, NC 28339

Floor plan / Ceiling Frame
1/8" = 1'-0"

Stall doors

Front Grills

Divider Grills

Doors on open room

Open Room closed off to barn

Tack room door

Interior finishes above kick boards

Flat Ceiling or vaulted

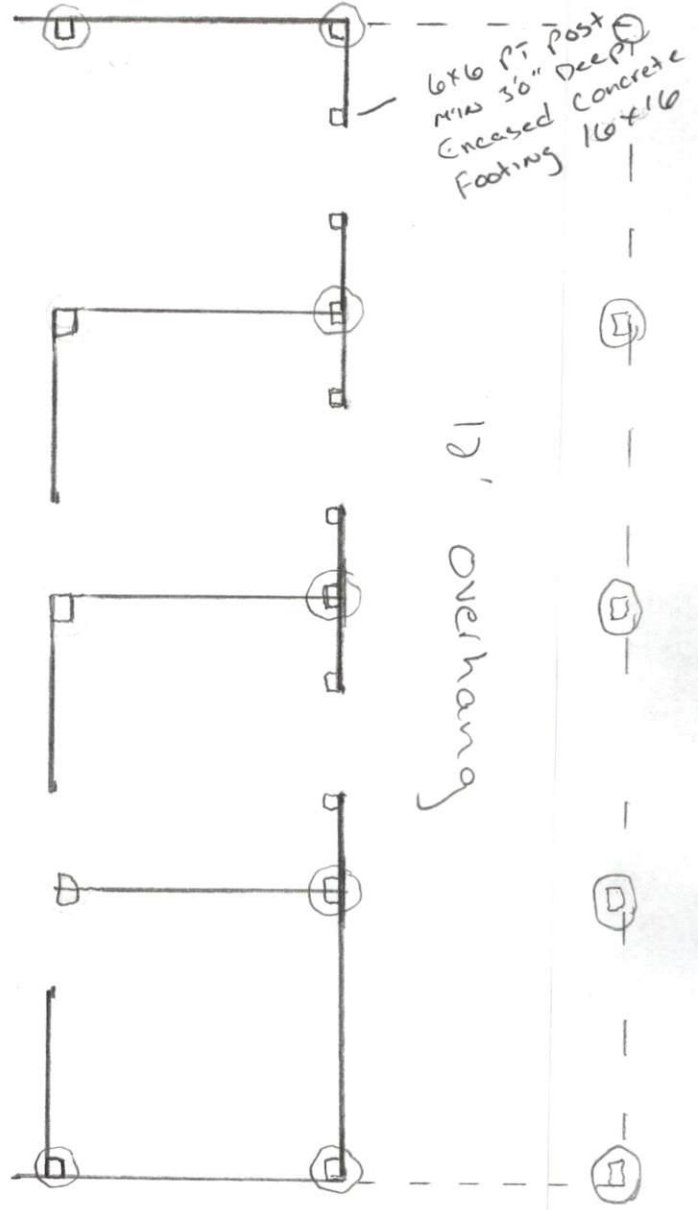
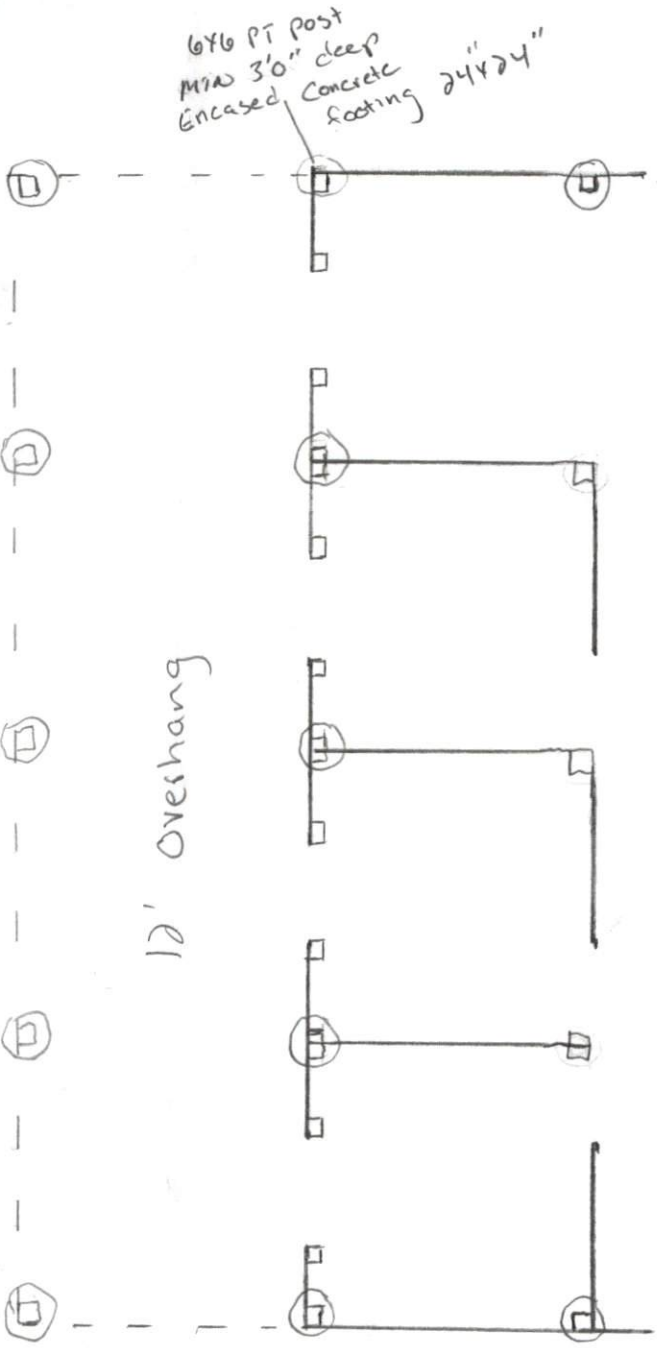

* All circled footers to be 24"x24"
All other footers to be 16"x16"

1755 Josey Williams Rd.
Elwin, NC 28339.

Foundation plan
1/8" = 1'0"

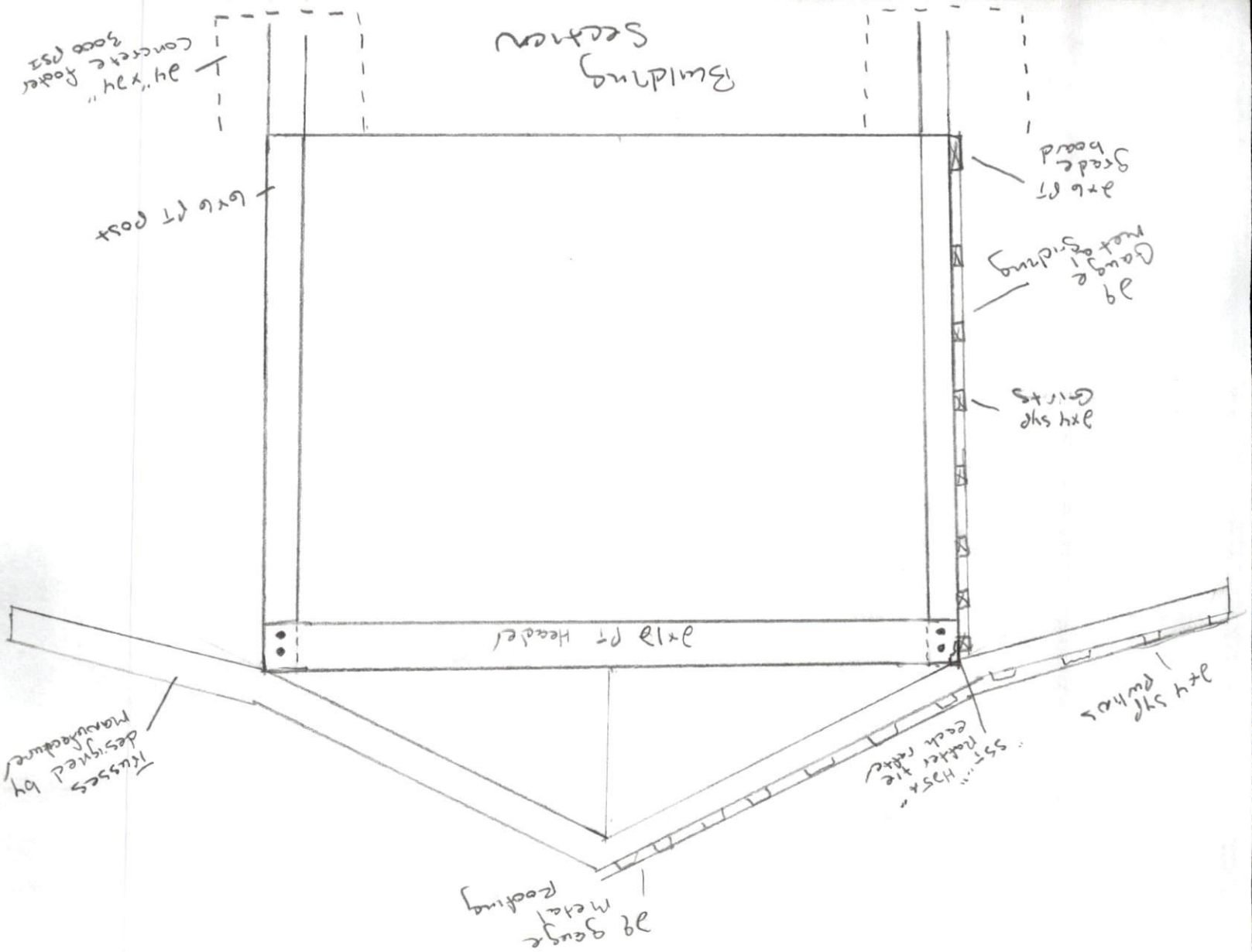

Trusses designed by Manufacture

Building Section

24" x 24" Roker Concrete 3000 PSI

6x6 PT Post

2x12 PT Header

2x6 PT Grade Board

2x6 PT Gang Studs

2x4 SYP Girts

2x4 SYP Purlins

28 Gauge Metal Roofing

28 Gauge Metal Roofing

Post / Header detail

1/2 - Bracing detail

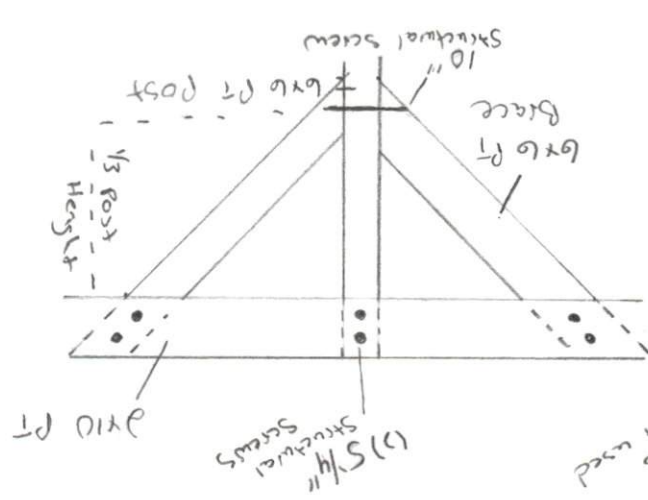

2x12 PT Header

2x6 PT Top Plate

ONLY IF TRUSSES ARE USED

Page 4

1755 Josey William Rd. (1500) NC 28333