

1755 Josey Williams Rd.
Erwin, NC 28339

NOTICE TO CONTRACTOR
All construction must comply with current NC Building Codes and is subject to field inspection and verification.

APPROVED
Limited building only review.
Permit holder responsible for full compliance with the code.

01/11/2024

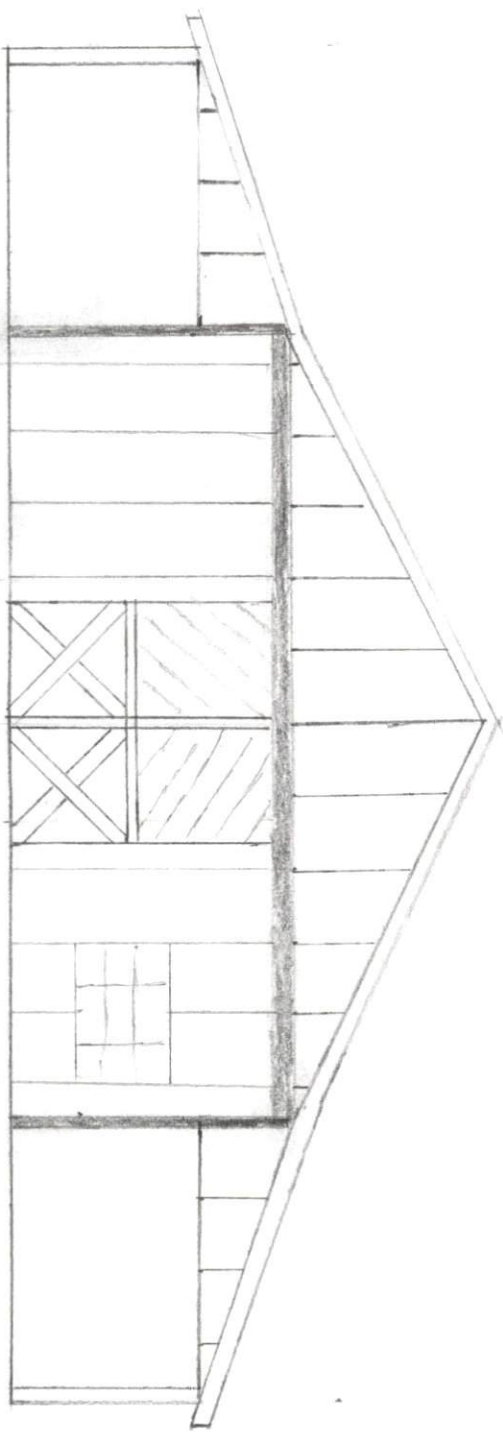

Front Elevation

36 wide x 48 Long
1728 S.F w/o overhang

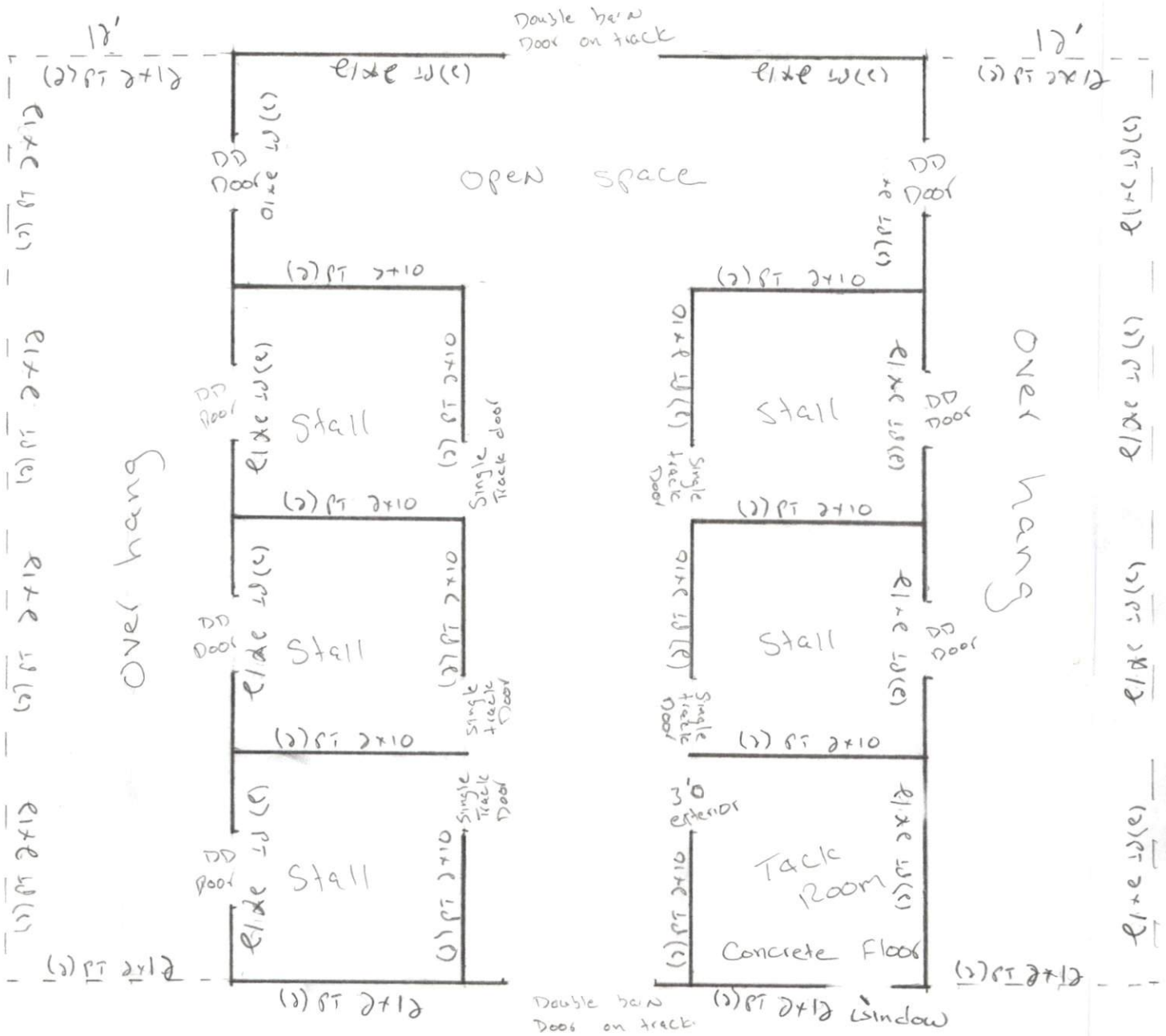

* All exterior walls and overhang's to be
2x12 SYP / PT

1755 Josey Williams Rd.
Erwin, NC 28339

Floor plan / Ceiling
Frame

1/8" = 1'-0"

Stall doors

Front Grills

Divider Grills

Doors on open room

Open Room closed off to barn

Tack room door

Interior finishes above kick boards

Flat Ceiling or vaulted

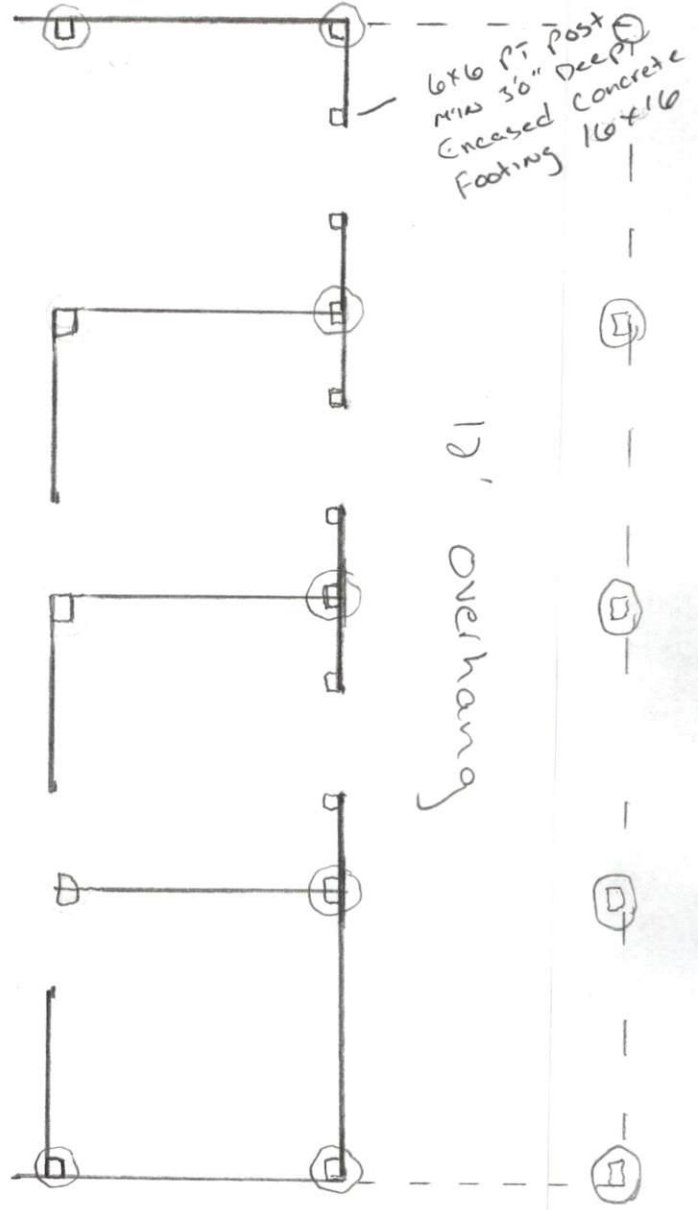
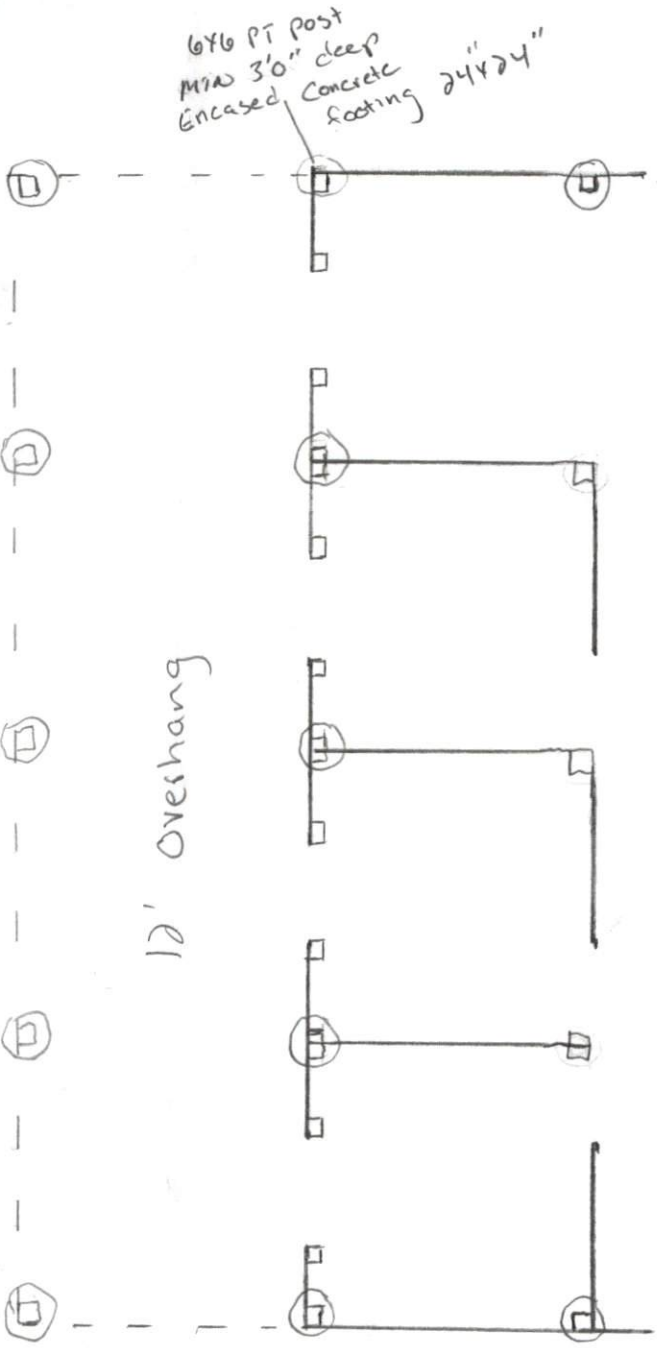

* All circled footers to be 24"x24"
All other footers to be 16"x16"

1755 Josey Williams Rd.
Elwin, NC 28339.

Foundation plan
1/8" = 1'0"

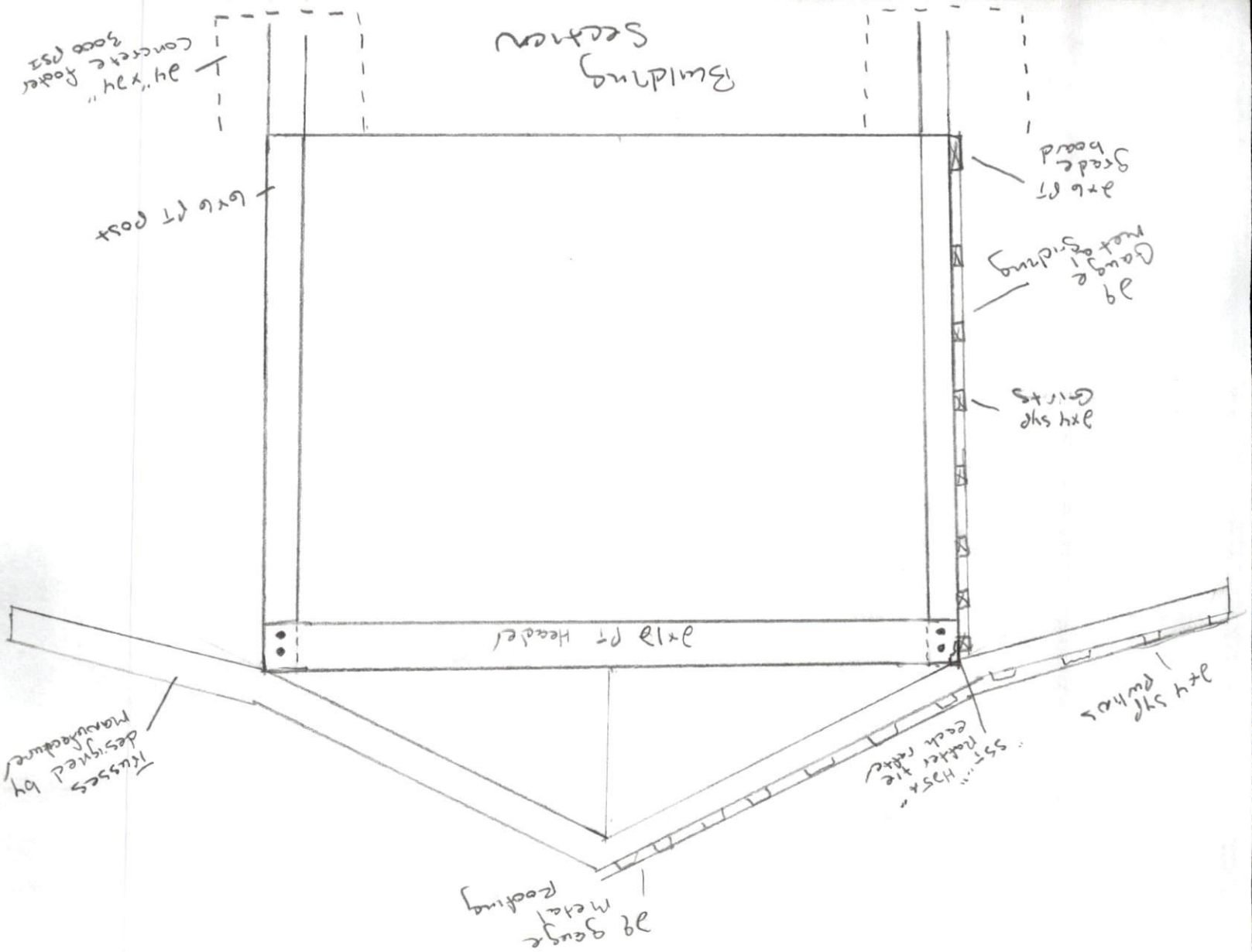

Trusses designed by Manufacture

5/8" H25x Rafter Tie each rafter

1/2-Bracing detail

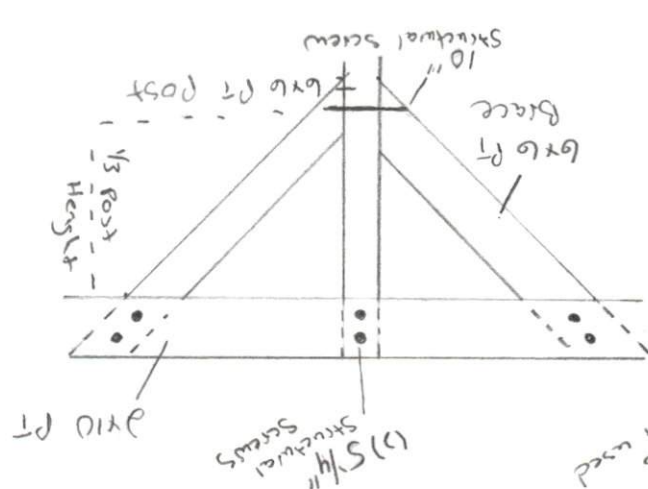

Post / Header detail

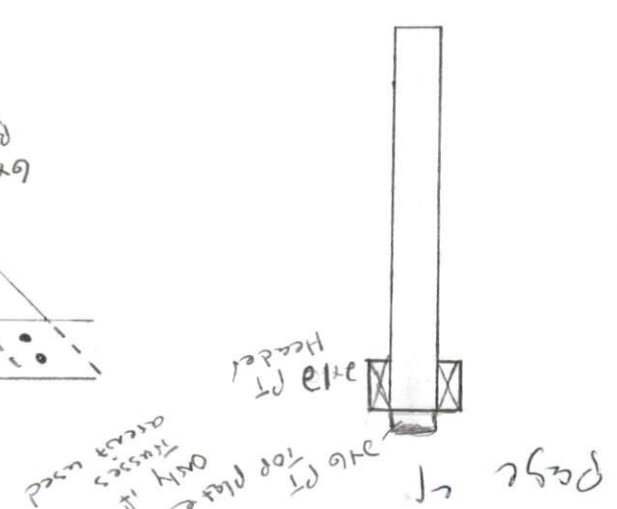

1755 Josey William Rd. (C) 2010, NC 28333

1755 Josey Williams RD
Job #27452
Souther Woods Lumber

