

VICINITY MAP (NTS)

F.H. FIRE HYDRANT
C/O SEWER CLEAN OUT
EIS EXISTING IRON STAKE
M.H. MANHOLE
ECM EXISTING CONCRETE MONUMENT
S STOOP

PLAT NORTH
REF: M.B.2010, PG.682

JOSHUA E. GAINNEY &
LYWISA C. JONES
D.B.2819, PG. 984-986

DONNIE GAINNEY
VICKIE GAINNEY
D.B.886, PG.801

JOSHUA E. GAINNEY &
LYWISA C. JONES
D.B.2819, PG. 984-986

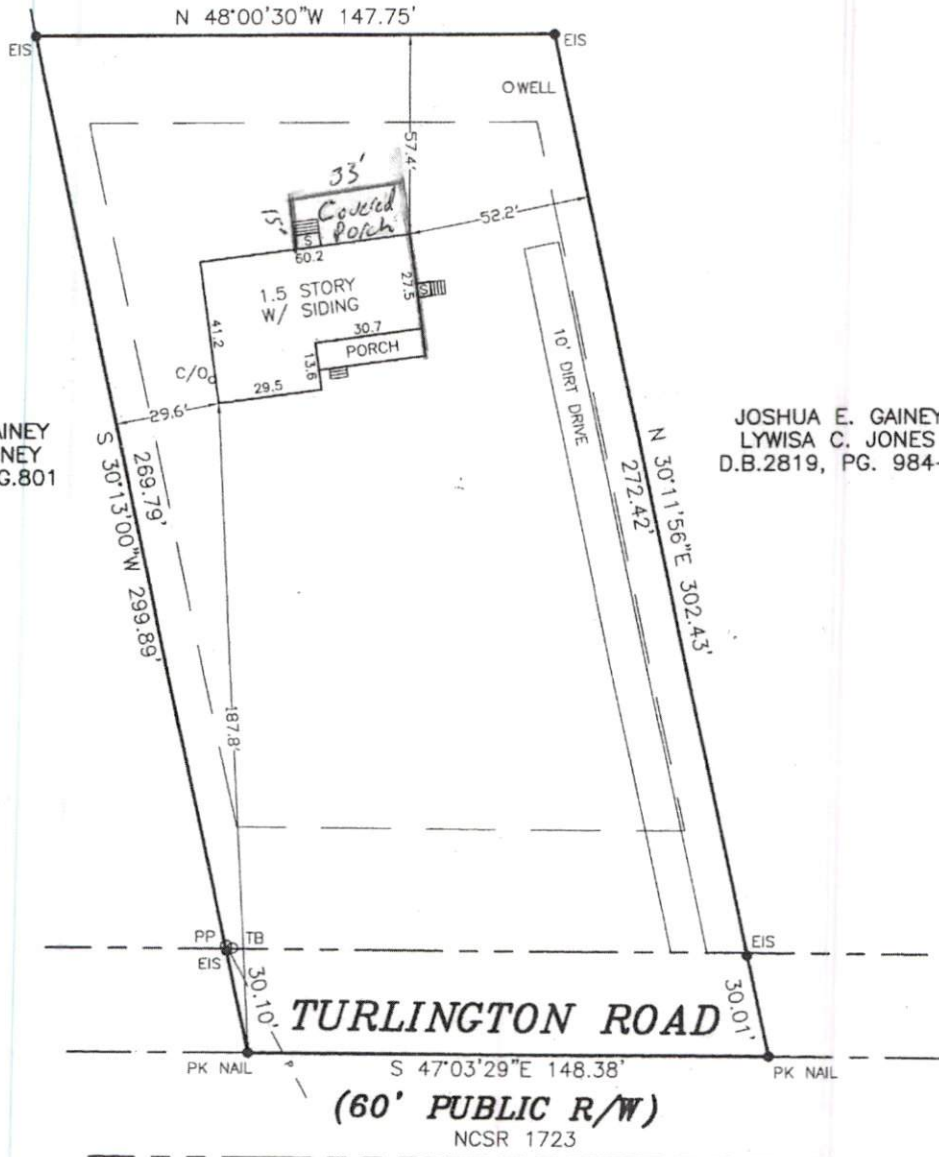

NOTE: SHOWN IS PROPERTY OF
JOSHUA E. GAINNEY & LYWISA C. JONES
REF: DB.2819, PG. 992-994
M.B.2010, PG.682

AREA = 1.00 ACRE (GROSS)

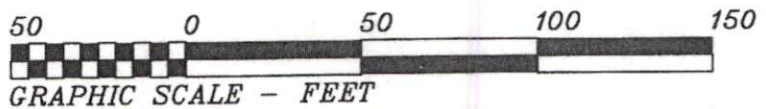

THIS IS TO CERTIFY THAT THIS MAP WAS
PREPARED FROM AN ACTUAL SURVEY OF THE
PREMISES, MADE UNDER MY SUPERVISION, AND
THAT THERE ARE NOT ANY ENCROACHMENTS,
EXCEPT AS NOTED TO THE BEST OF MY KNOWLEDGE.
THAT THE RATIO OF PRECISION AS CALCULATED BY
LATITUDES AND DEPARTURES IS 1:10,000.
THIS MAP WAS PREPARED FOR FOR TITLE COMPANY USE
AND IS NOT INTENDED FOR RECORDATION OR
CONVEYANCES WITHOUT WRITTEN AUTHORIZATION
OF THE SURVEYOR AND OTHER APPROPRIATE OFFICIALS.

PROFESSIONAL LAND SURVEYOR
L-3247

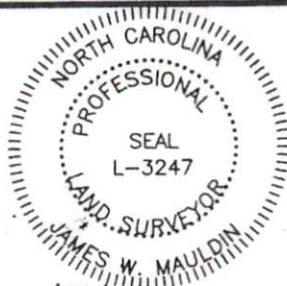

SURVEY FOR:

JOSHUA E. GAINNEY &
LYWISA C. JONES

GROVE TWP., HARNETT CO., N.C.
SCALE 1" = 50' MARCH 18, 2011

MAULDIN - WATKINS SURVEYING, P.A.
P.O. BOX 444 / 1301 W. BROAD ST.
FUQUAY VARINA, NORTH CAROLINA 27526
(919) 552-9326

3424

James W. Mauldin 03/18/11