

NRS Property

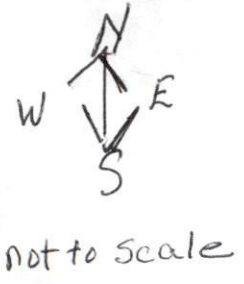

MRS Property

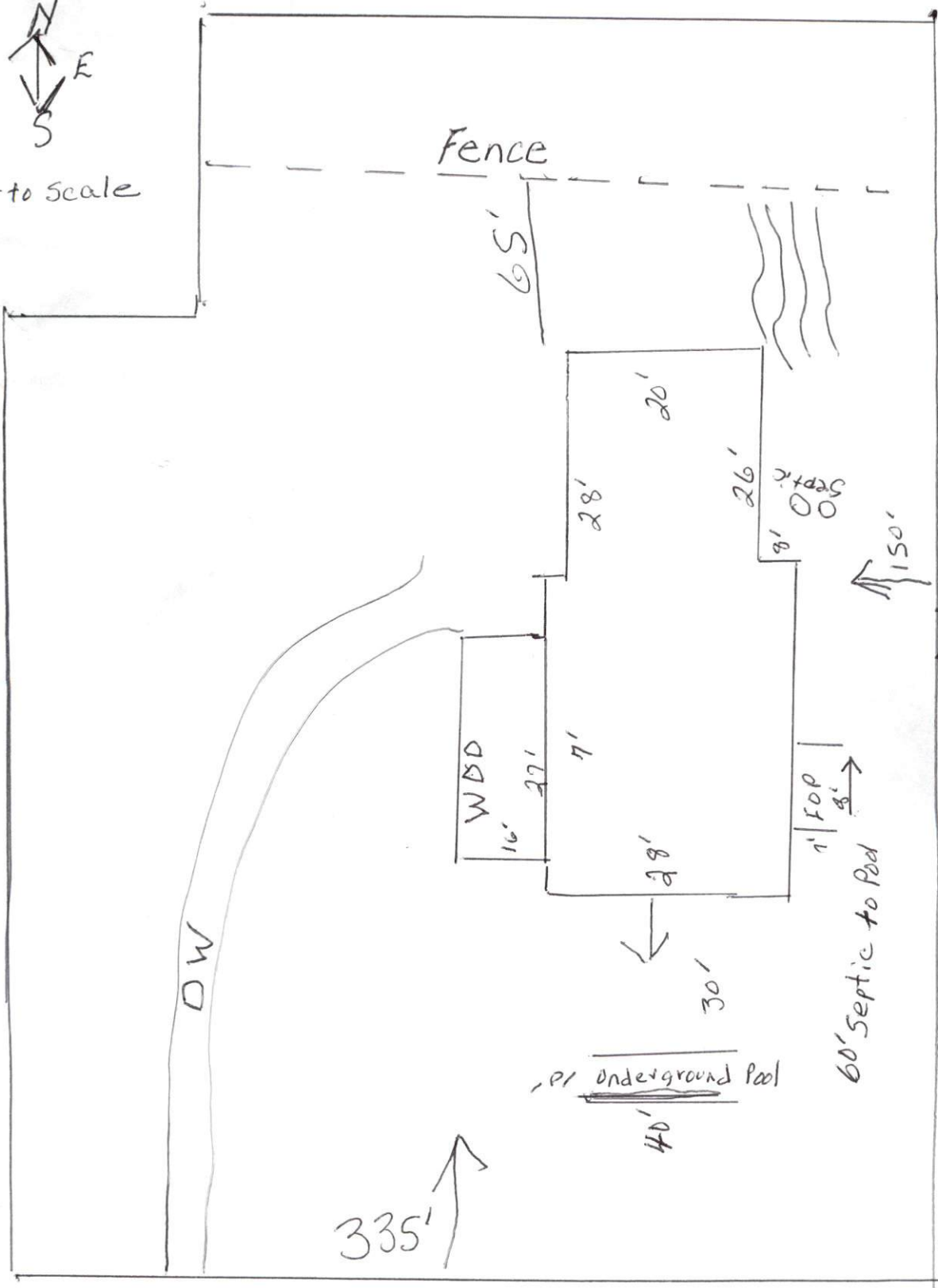

NRS Property

Nancy Rose Silvers
AKA Nancy Rose Silvers Myatt

Plot 2023
Page 7a

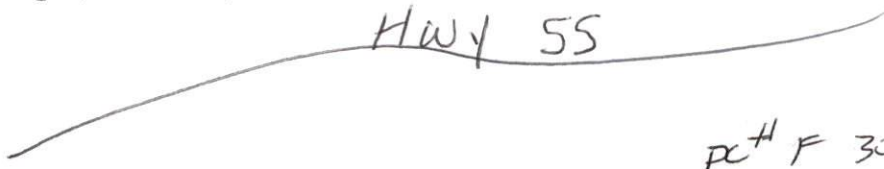

PC# F 3081

Map Number 2008-426

2008 Hazard map and not in any
Flood Hazard Area
FEMA map No. 3720068200J
Effective Date: 10/3/2006

Vickie Dykes Denton
Deed Book 3607, Page 440
Map Book 11, Page 16 (Lots 4-5)

Lisa Johnson Garner
Deed Book 3103, Page 896
Map Book 11, Page 16 (Lots 6-7)

Henry Ray Gizzard
Brenda Kay Holland Gizzard
Deed Book 2883, Page 74
Map Book 11, Page 16 (Lots 8-11)

Otis Earl Wilkinson, Jr.
Deed Book 3850, Page 615
Map Book 11, Page 16 (Lots 12-14)

Joyce Carter Pleasant
Ted Pleasant
Deed Book 2631, Page 18
Map Book 11, Page 16 (Lots 15-17)

Will
Deed
Map Book

Map Book 11, Page 16 (Lots 18-20)

Map Book 11, Page 16 (Lots 21-23)

Map Book 11, Page 16 (Lots 24-26)

Map Book 11, Page 16 (Lots 27-29)

Map Book 11, Page 16 (Lots 30-31)

Crossing MHP
Nancy Rose Silvers Myatt
Deed Book 1101, Page 767
Plat Cabinet "F", Slide 309C

New 20' Private
Waterline Esm't
See Inset

1.042 Ac.
(Computed)
Old Prop Line
286.11'

Run of Branch is the property line

17.608 Ac. (Computed Branch)

Run of Hughes Branch
AKA East Buies Creek
is the property line

Edward Richard Mabry et al
Deed Book 915, Page 464

20' Water
Easement

SR 1532
Langdon Road

SR 1544
Guy Road

SR 1544
Guy Road

Variable Public R/W

Private Waterline Esm't	
Bearing	Distance
N 20°49'57" E	44.33'
S 89°10'03" E	20.00'
S 20°49'57" W	44.48'

Property Line Table

