

ROOF SECTION

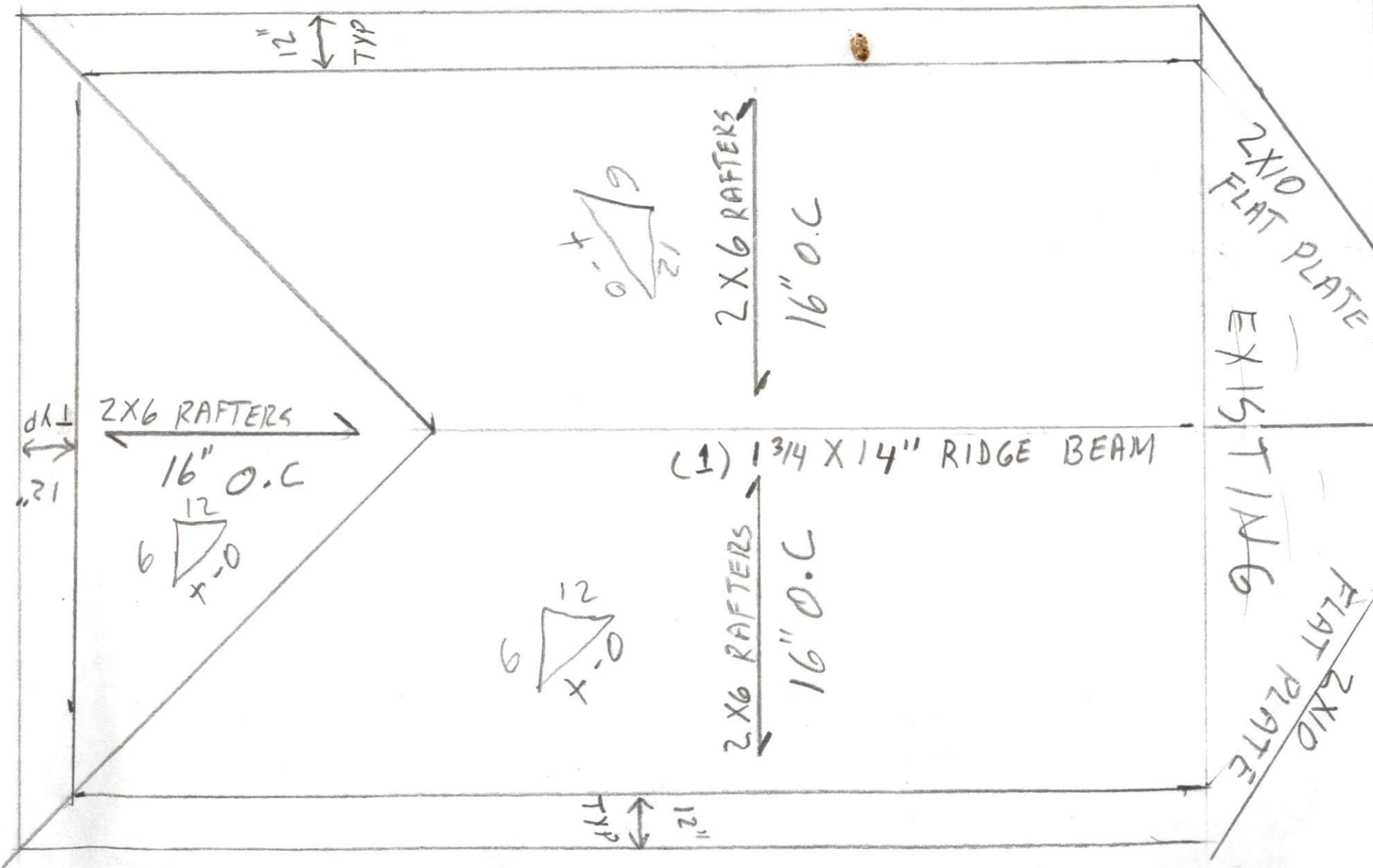

52 Ken Ln Fuquay Varina
27526

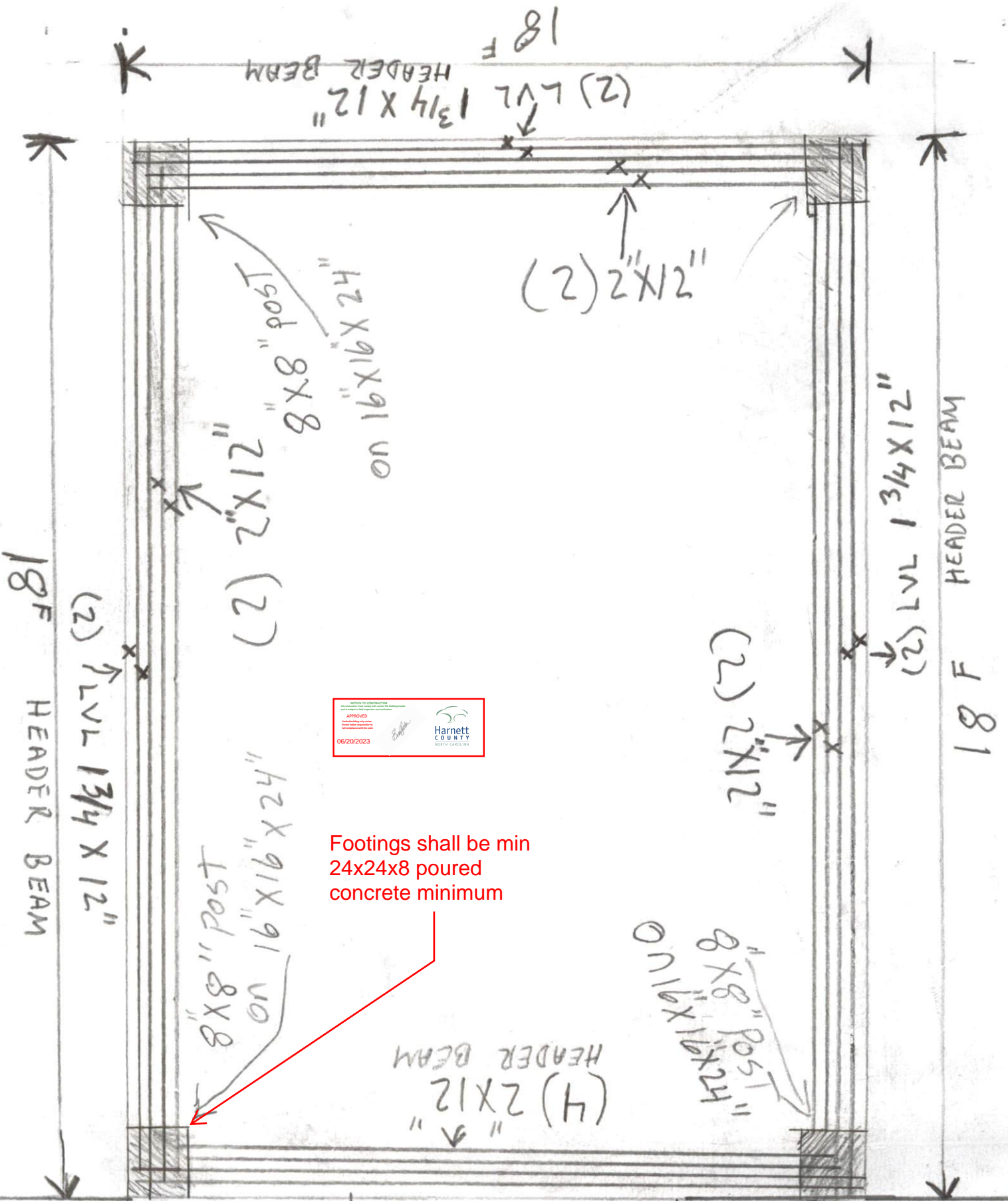

Footings shall be min
24x24x8 poured
concrete minimum

EXISTING
EXISTING

DOOR EXISTING

EXISTING

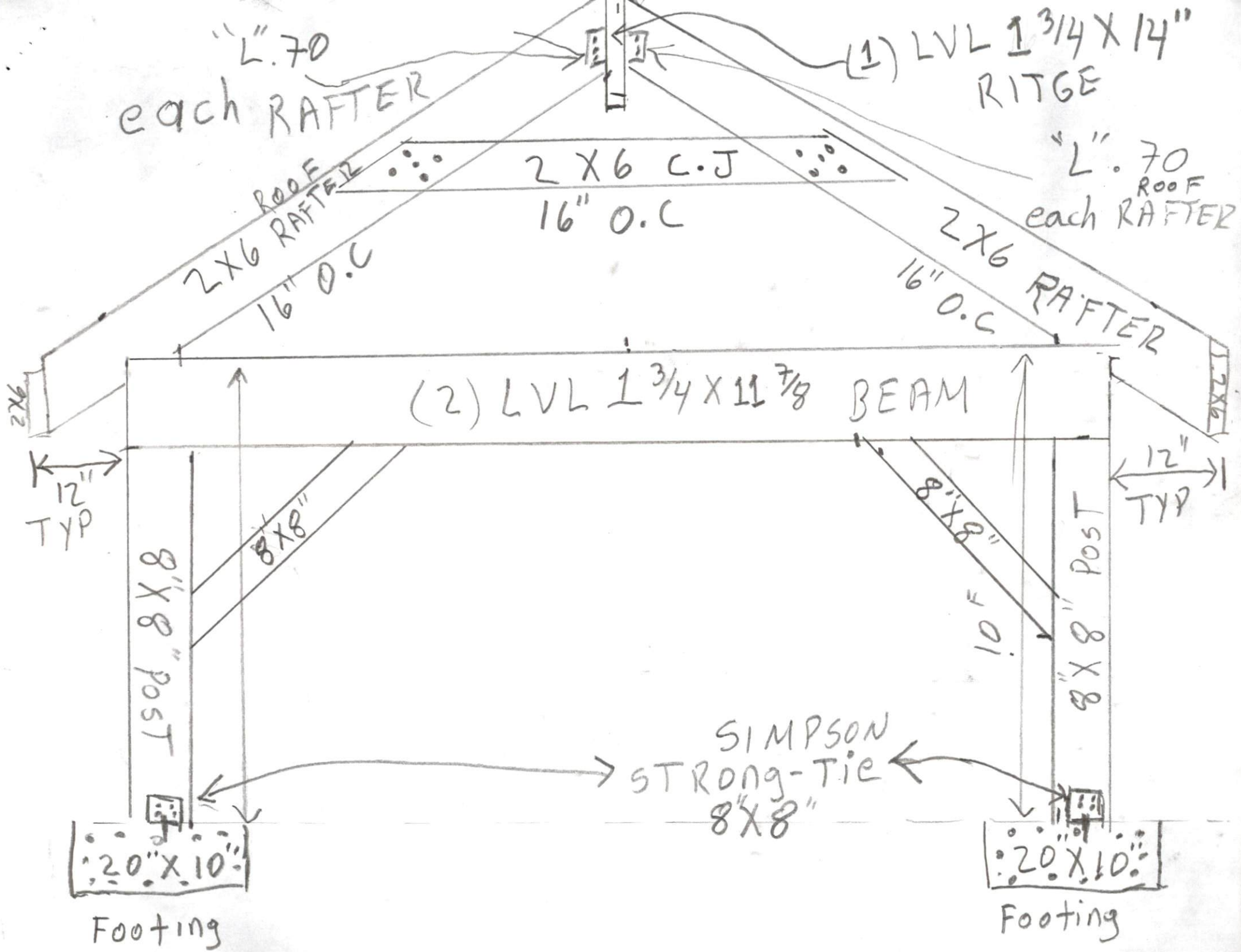

"L".70
each RAFTER

(1) LVL 1³/₄ X 14"
RIDGE

"L".70
ROOF
each RAFTER

ROOF
2X6 RAFTER
16" O.C.

2X6 C.J.
16" O.C.

2X6 RAFTER
16" O.C.

(2) LVL 1³/₄ X 11⁷/₈ BEAM

12"
TYP

8"X8" Post

8"X8"

8"X8"
10'

8"X8" Post

12"
TYP

SIMPSON
STRONG-TIE
8"X8"

20"X10"

Footing

20"X10"

Footing