

- TR. TRANSFORMER
- CAV. CABLE TV BOX
- L. POLE LIGHT POLE
- OVPL. OVERHEAD POWER LINE
- F.E.S. FLARED END SECTION (PIPE)
- R.F.P. RENEWABLE CONC. PIPE
- R.W.C. RANK OF CURB
- F.H. FIRE HYDRANT
- S.C.O. SEWER CLEAN OUT
- E.S. EXISTING IRON STAKE
- M.H. MANHOLE

S 82°55'00"E 279.19'

SITE

VICINITY MAP (NTS)

When necessary the pool will drain into the creek located in the rear of the property.

(REF. PLAT NORTH M.B.2008, PG.664)

8

9

10

N 23°03'43"E 382.24'

S 20°35'00"W 447.06'

48" rear gate

Fence with 48" entry gate

Pool Pump

Septic Tank

Septic Bed

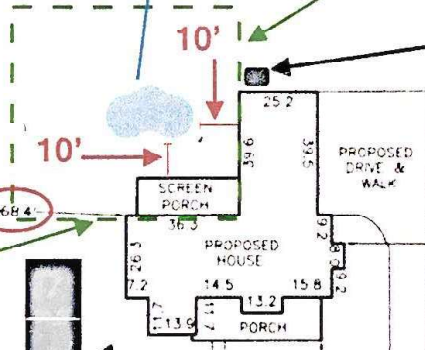

N 69°25'00"W 288.01'

**REGAL CREST DRIVE**  
(60' PUBLIC R/W)

NOTE: SHOWN IS LOT 9 OF THE REGAL CREST S/D  
REF: M.B.2008, PG.664  
AREA = 2.655 ACRES  
228 REGAL CREST DRIVE

