

| Section | Work | Estimate |
|------------|--|----------|
| Electrical | Move circuits running through wall, to run through exterior wall and chase into pony wall for microwave, range, and two outlets | |
| Electrical | Replace current fan/light in kitchen with 6 recessed lighting | |
| Electrical | Install two leads for hard-wired (switched) Under-cabinet lights on either side of window | |
| Electrical | Install switched electrical circuit for dishwasher | |
| Electrical | Disposal: Replace switched outlet under sink with appropriate lead for hard-wired (switched) disposal | |
| Electrical | Supply Power to Range Hood | |
| Electrical | Install 110V Outlet for refrigerator (opposite side of wall) 110V for washer, 220V For Dryer | |
| Plumbing | Install Ice Maker Connection in current location for laundry, install laundry connection box on opposite side of wall from Current location. | |
| Plumbing | Install Dishwasher/Disposal | |

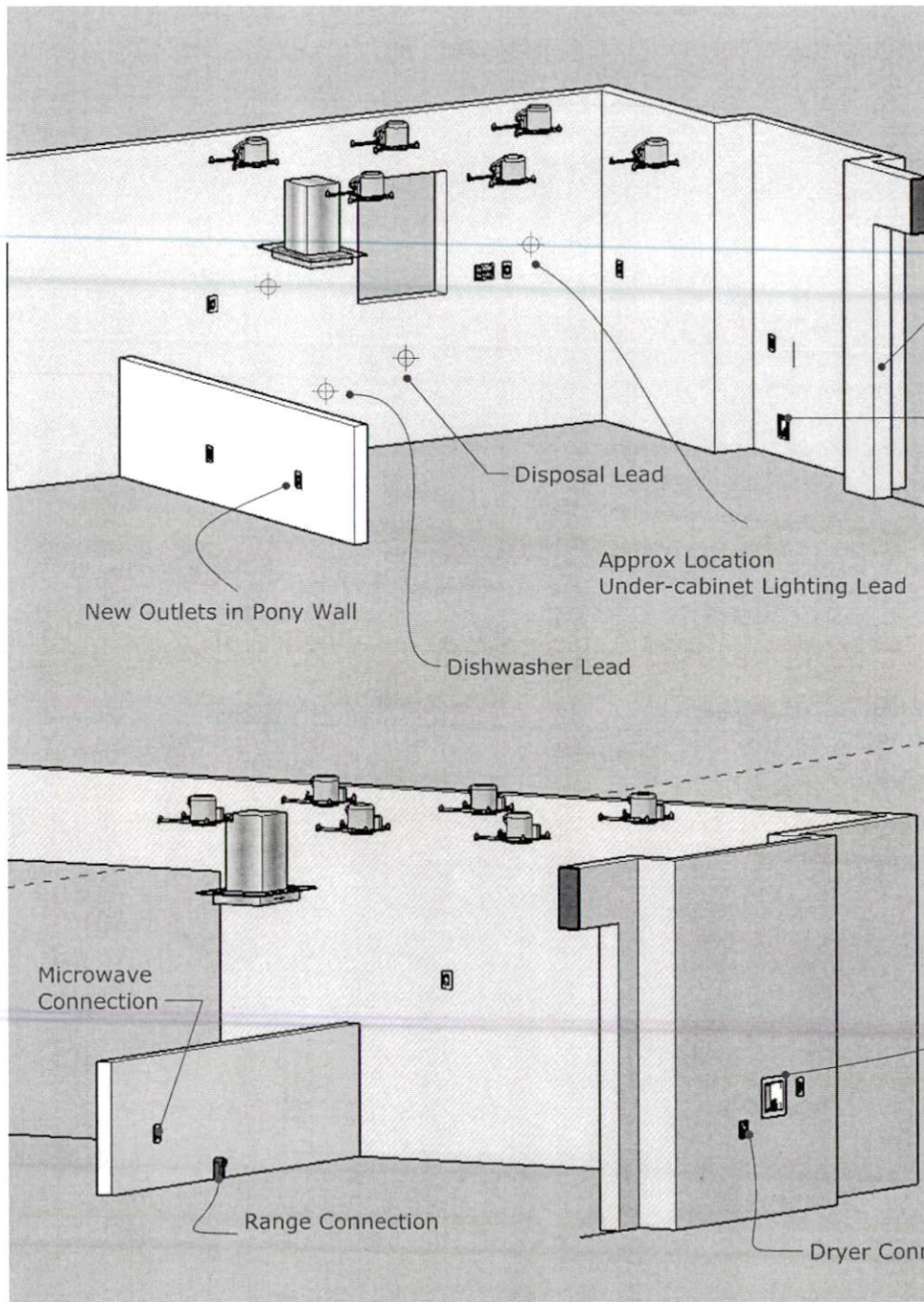

Fridge Outlet

Ice Maker Connection Box

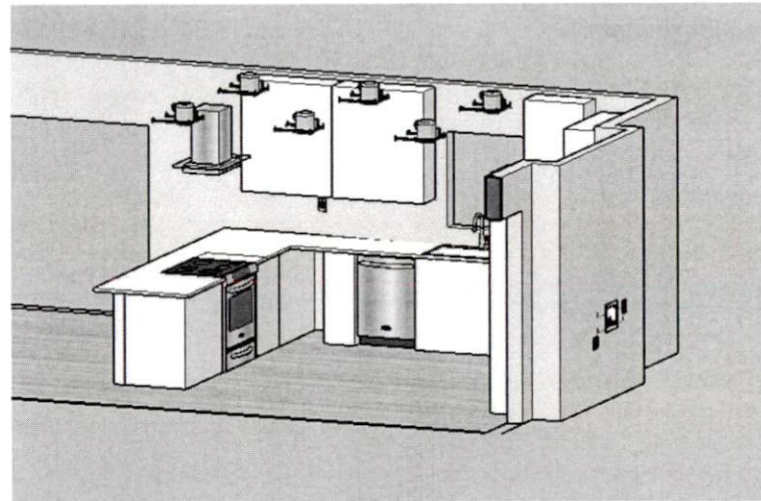

Washer Outlet Box

Dryer Connection (in garage)

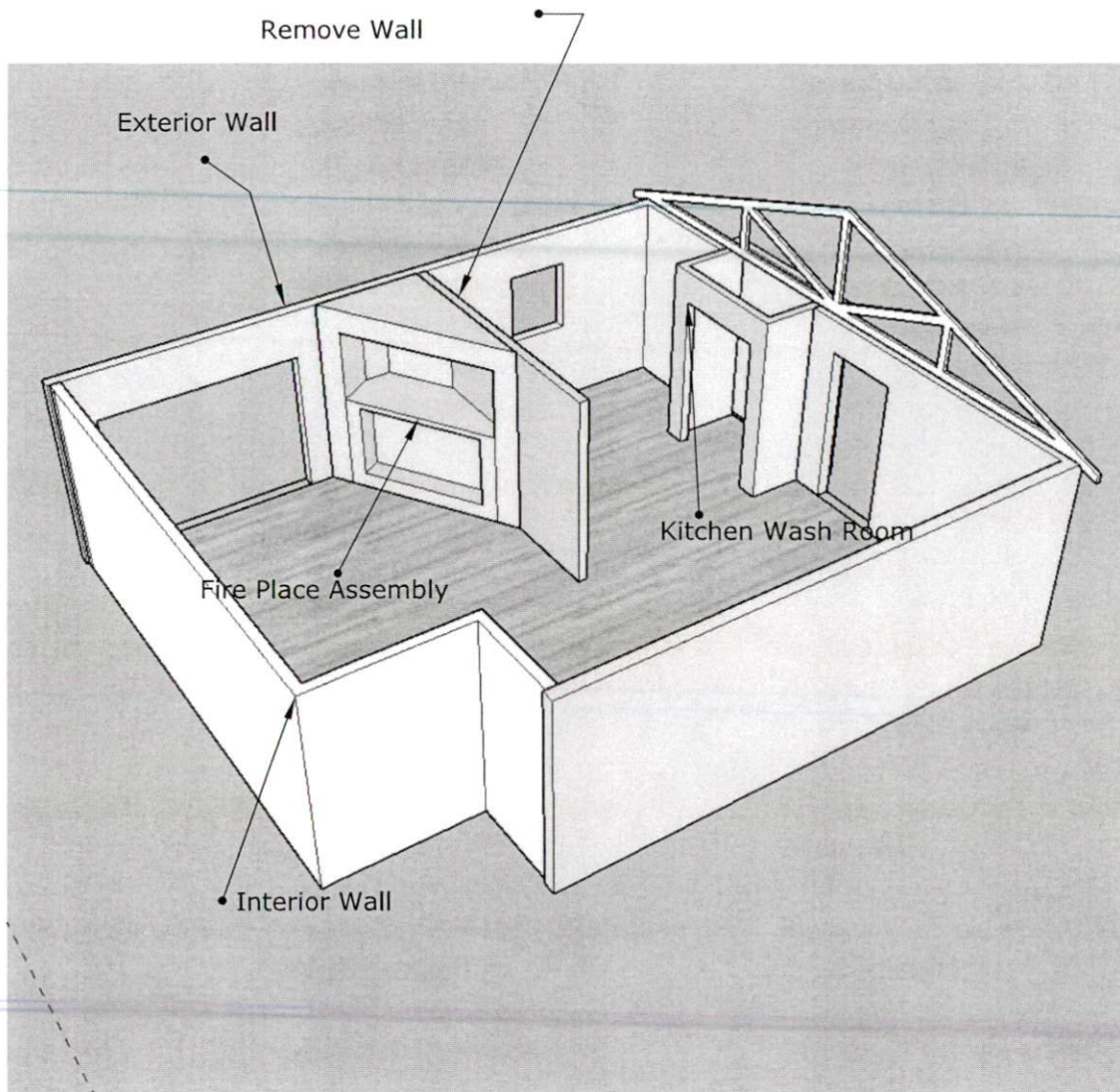

Kitchen

- Demolish Wall
- Electrical for
 - fireplace fan
 - fireplace recessed lights
 - refrigerator
- to be reconfigured for
 - microwave
 - recessed lighting
 - range hood

(current range 220V to remain in place)

Kitchen Washroom to be moved to garage on opposite face of exterior wall in garage (minor plumbing change)

Kitchen Washroom walls to be removed

Power and Water for Refrigerator to be installed

Cabinets to be installed